Weather:
Mainly Sunny
Low, high Wednesday 43 and 65
Details on Page 22

Victoria Daily Times

87th Year, No. 83 ★★ VICTORIA, B.C., TUESDAY, SEPTEMBER 15, 1970

TODAY'S NEWS TODAY
Classified 386-2121
Telephone 382-3131
PRICE: 10 CENTS

BNA Act Rewriting A Failure

By ANTHONY WESTELL
Special to the Times

OTTAWA — The grand design of writing a new constitution to renew Canadian Confederation has clearly failed.

Prime Minister Trudeau and the 10 provincial premiers, meeting in the constitutional conference Monday and today, are engaged mainly in a salvage operation.

Give Problem To a Commission

If we cannot agree on a new constitution, how can we patch up the old one?

Premier Ed Schreyer, the NDP swinger from Manitoba, suggests that maybe we should toss the whole problem to a commission of experts for 18 months.

Premier Ross Thatcher, the right-wing Liberal from Saskatchewan, thinks that perhaps Ottawa and Quebec can work the whole boring thing out between them, without bothering the other provinces which have more important practical problems on their minds.

But the consensus which seemed to be emerging from the sessions behind closed doors Monday and over the dinner table last night was to go to Square One.

Square One, if you can cast your memory back five or 10 or 30 years, is to bring the constitution to Canada before we try to rewrite it.

The present constitution is the British North America Act, legislation passed by the British Parliament in 1867 to join the colonies in North America into a new Dominion of Canada.

Humiliating Relic of the Past

To make changes in that constitution, Canada has to ask the British Parliament, very politely, if it would mind putting aside its own pressing business for a moment to amend the BNA Act.

The British Parliament always obliges, of course, but all Canadian politicians agree that it is a humiliating relic of colonial times.

The Canadian constitution should be removed from Britain and brought under our own control, so that we can change it as we wish. And there of course is the problem.

Could the federal government make changes in the BNA Act as it saw fit? That would outrage the provinces. Should the provinces have to consent to changes in the constitution? That would give a veto to Quebec—or even worse, to Premier Bennett of British Columbia.

Before we can all agree to bring the constitution back to Canada, there has to be general approval of a formula by which the law can be amended once it is here.

Playing the Game For Years

And that's Square One in the great Canadian game of reforming the constitution.

The federal and provincial politicians have been playing the game for years without reaching a conclusion.

Back in 1964 they came close to a decision. Federal Justice Minister Guy Favreau, building on a foundation provided by his predecessor, Davie Fulton, developed a formula for repatriating and amending the BNA Act which seemed to meet objections.

All 10 provinces agreed to the scheme, dubbed the Fulton-Favreau formula, and the politicians and the papers were full of pronouncement about Canada at last cutting its colonial ties.

It was too early to fix a fluid and developing French-Canada within a new constitution. The opposition to the F-F formula was so fierce in Quebec that the Lesage government had to disown it and renege on its agreement

Continued on Page 2

★ ★ ★

Robarts Criticizes Ottawa Fiscal Stand

OTTAWA (CP) — Premier John Robarts of Ontario objected strenuousy today to a federal proposal to make major constitutional changes in governing the country's capital markets and financial institutions.

The federal position, not yet public, apparently was given privately to the provincial premiers before today's second session of the federal-provincial constitutional conference.

Premier Robarts said in a statement he does not think "the major constitutional changes proposed" are necessary.

At present, the federal government has exclusive jurisdiction over currency, banking and monetary conditions.

But there is divided jurisdiction between Ottawa and the provinces over such subjects as trust, loan and mortgage company organizations, credit unions and other important elements of the capital market.

The federal government is believed to be in favor of bringing a wider part of the market under federal regulations.

Mr. Robarts said Ottawa's present powers over currency, banking and monetary conditions are adequate and that it can exercise jurisdiction over a wider area, if it needs to, by agreement with the provinces without a formal constitutional change.

"The federal government can exercise firm control over the flow of credit through Parliament's exclusive jurisdiction over rates of interest," Mr. Robarts' paper said.

"Hence, in Ontario's view, there are no serious problems in this field which require the type of extent of constitutional revision proposed by the federal government."

Get 'em on th' wing.

★ ★ ★

This may not be an official Indian summer but it has all th' fringe benefits.

★ ★ ★

Yellin' fer more money from Ottawa is on'y yellin' fer us t' pay more. Wish Mister Bennett c'd see thet.

SHOOTOUT SEQUEL in New Orleans today is this police raid on a residence next to the Black Panther headquarters. Police said arrest warrants are being held for many members of the Panthers as a result of a "systematic reign of terror" which included sniping at police, beatings and the burning of two automobiles. (AP Wirephoto)

Hijack Attempt Fails As Guard Shoots Man

SAN FRANCISCO (AP) — A male passenger demanding to go to North Korea attempted to hijack a Trans World Airlines jetliner today. He was shot by another passenger, a private guard for a shipment of securities, after being in control of the plane for a little more than an hour, deputy sheriffs said.

Robert E. De Nisco, 34, an employee of Brinks, Inc., stood up and shouted "Police" and began struggling with the hijacker after the pilot announced the hijack after the plane landed.

In Washington, the Federal Aviation Administration identified the would-be hijacker as Don Irwin, 27, Reseda, Calif.

He was undergoing surgery at Peninsula Hospital, Burlingame, Calif. He was said to be in serious condition.

The FAA said Irwin was shot in the right side of the abdomen by a Brinks' guard in civilian clothes. The guard was protecting a private shipment of a valuable nature and was not a part of the newly established plane-guard system, the FAA said.

One shot only was said to have been fired.

Passengers said he boarded the plane in Los Angeles. The flight had started at New York, with a stop in Chicago.

PASSES NOTE TO PILOT

Moments before the pilot's announcement to the passengers, the hijacker had passed a note to him reading: "I have a gun and want to go to North Korea."

It was not known whether the hijacker was actually armed.

De Nisco, Brinks said, was carrying an undetermined amount of securites from Los Angeles to San Francisco.

The plane, Flight 15 from Los Angeles, had landed at 6:06 a.m. and the pilot advised the tower that a white male passenger had told him: "This plane is being hijacked. It will be going farther."

The pilot said there were 17 passengers aboard, plus the crew.

'WE WILL NOT WAIT FOREVER' — ARABS

AMMAN, Jordan (CP) — More than 50 hijack hostages remained locked in their secret prisons today while negotiations between their guerrilla captors and Western governments were at an impasse. Israel seemed to hold the key to the duration of their detention.

At a news conference guerrilla leaders warned again today that any attempt to free the hostages by force would only endanger their lives. They demanded swift bilateral action in swapping hostages for imprisoned guerrillas and warned: "We will not wait forever."

Sex 'Expression Of Today's Society'

BRUSSELS (Reuters) — The Roman Catholic Church must come to terms with sex and eroticism as legitimate expressions of present-day society, the World Theological Congress was told today.

The plea came in two keynote speeches on church and society from leading speakers—Most Rev. Gregory Baum of Toronto, professor at St. Michael's College, and Prof. Antonie Vergote of Louvain University in Belgium.

Father Baum told the 200 theologians and 700 observers the one-sided dominance of reason over feeling and sexuality had caused a dangerous split in the consciousness of Western society.

344,000 Strike GM

First Joint Action

By The Canadian Press

Negotiators for General Motors of Canada Ltd. and the United Auto Workers Union were to meet at 1 p.m. today for their first bargaining session against the background of a strike at GM plants in the United States and Canada.

Meantime, all was quiet on the picket lines at six GM plants in Ontario and one in Quebec where 27,000 UAW members walked off the job early today. Also on strike were about 317,000 GM employees in the U.S. to make a total of 344,000.

The strike marks the first time that Canadian and U.S. workers have joined forces against one of the Big Three auto manufacturers.

Negotiations to avert the showdown dragged on in Toronto until 10 p.m. Monday without making any headway. "They were an exercise in futility," a union spokesman said.

He said although Canadian and U.S. workers are bargaining separately in Toronto and Detroit, the key to a settlement lies with negotiators in Detroit.

STILL FAR APART

He said the two parties were still far apart on wages, pensions and the cost-of-living escalator formula in a new three-year contract.

The union has a strike fund of $120 million, enough for seven or eight weeks of strike pay at $40 a week. After that strikers are expected to fend for themselves.

Affected by the strike in Ontario are 14,000 workers in two GM plants in Oshawa, 6,500 at an engine and parts plant in St. Catharines, 2,600 at two plants in Windsor, about 1,350 at GM's Frigidaire division in Toronto, 680 in London where diesel locomotives, trucks and buses are built and 2,400 in Ste. Therese, Que.

Immediately after the midnight deadline, workers at Oshawa lit bonfires at plant entrances and set up picket lines.

Richard Kittle, chairman of Local 222 at Oshawa, said workers have formed kitchen committees, police committees, picket marshals and registration committees and are prepared to hold out until "we get justice and equity out of GM."

HIT BY WILDCATS

GM's Oshawa truck line and the car assembly plant in Ste. Therese were hit by wildcat walkouts Friday night and the Oshawa car assembly plant was closed Monday before the strike deadline.

The trim plant at Windsor also was closed before the deadline because about 725

Continued on Page 2

WHAT THEY WANT

DETROIT (AP) — Here are the union and company positions on the three major issues standing between General Motors Corp. and the United Auto Workers in new contract bargaining:

WAGES — GM has offered wage increases in the first year of a three-year contract ranging from 36 cents hourly for a man making $3.50 an hour or less to 48 cents for a man making $6.34 and up. A man making $4.02, the current average hourly wage in the industry, would get 38 cents more. The union wants wage boosts ranging from 61½ cents to 84 cents. The man making the industry average would get 63 cents more.

In each of the second and third years GM would raise wages by 11 cents for the man on the bottom of the scale, by 13 cents for the man making the industry average and by 21 cents for the man at the top of the scale. The UAW has not specified what it wants in the second and third years, saying it depends on the company's willingness to change its stance on the cost-of-living allowance.

COST OF LIVING — GM says it will guarantee cost-of-living allowances of a least eight cents hourly in each of the last two years of the contract and will raise wages, depending on how the cost of living rises, by up to 16 cents in the second year and by a maximum of 12 cents in the third year. The union wants the company to return to the cost-of-living formula in effect prior to 1967 which had no minimums or maximums.

PENSIONS — GM has offered to provide a $500 monthly pension for a man retiring with 30 years' service, less $40 a month for anybody for each year under 58. A 48-year-old worker with 30 year's service could retire at $100 a month. The union wants everybody, regardless of age, who has 30 years' service to be able to retire at $500 a month.

'60 Drugs Sub-Standard'

TORONTO (CP) — Ontario Liberal Leader Robert Nixon Monday accused Health Minister Thomas Wells of undermining public confidence in all drugs and drug companies by not making public a government list of "unacceptable" drugs.

He said in an interview the list should be made public "so that citizens using the drugs can change to those which meet higher standards."

"Wells cannot say that on the one hand 60 drugs fall short of Ontario department of health minimum standards while on the other hand refusing to name the drugs specifically, as if it were in the public interest not to know."

The 60 drugs were omitted from a comparative price index of 440 drugs which also shows cost differences between generic and brand-name drugs.

Wells said that although the index won't be made public immediately people could still get the information by consulting doctors, dentists, pharmacists and hospitals after Oct. 1.

The minister said the list will be circulated as part of the government's Parcost — prescriptions at reasonable cost—plan that is expected to cut drug prices between 10 and 15 per cent.

AVAILABLE ON REQUEST

Reporters could also get a copy of the list after Oct. 1 by making a special request to his office, Wells said.

Doctors using the index will be able to choose the most inexpensive drug on the list for their patients.

The patient will then be able to take his prescription to a pharmacist participating in the Parcost plan and have it filled at the cost listed in the index plus a $2 dispensing fee.

In announcing Parcost Monday, Wells said he was "very concerned" that the drugs rejected by the Ontario list were approved by the federal Food and Drug Directorate.

AUSSIE YACHT LOSES MAN OVERBOARD

NEWPORT, R.I. (Reuters) — Australia's Gretel II lost a crew member overboard during the third leg of today's first race at the America's Cup yachting series.

The Australian boat, which trailed Intrepid of the United States by about one minute eight seconds after the second leg, thus lost more valuable time as it had to pick up the man overboard.

Intrepid easily defeated Gretel by about 5½ minutes.

The rules specify that a yacht must finish with the same number of crew it had aboard when it started the race.

Jet Skids

NEW YORK (UPI) — An Alitalia DC8 jetliner skidded off a Kennedy Airport runway on landing today and split open, apparently as the result of a collapsed landing gear. There were no immediate reports of casualties or of fire.

BY PROVINCIAL BRANCH, FOREST FIRMS

West Coast Park Expansion Opposed

Ottawa has proposed a substantial increase in the West Coast national park, but has met opposition from the provincial government's forest service and two logging companies.

It was learned today that the federal proposals were made at a Monday meeting in Victoria.

The federal argument holds that the proposed extension is essential to protect the ecological state of park land already agreed upon.

The proposals would widen the boundaries of the west coast "lifeboat" trail to include the watershed of Cheewhat Lake, and a large watershed area including Tsusiat, Squalicum and Hobiton Lakes. The area forms a triangular territory at the western end of Nitinat Lake.

News of provincial opposition to the proposal brought immediate reaction from conservationists who warned against alienating the water sheds.

The meeting Monday was attended by representatives of the national parks service, the provincial parks branch, the B.C. Forest Service, and B.C. Forest products and MacMillan and Bloedel logging companies.

CHRETIEN
. . . more room to play

Under the West Coast parks agreement signed last April, the governments, who will share land acquisition costs, have until April 1, 1973, to consolidate the boundaries of the trail, known as phase three of the park creation.

Long Beach and the Effingham Islands are the first two phases.

The next step in negotiations is expected to be a formal proposal by Ottawa to the provincial government, likely at the cabinet-level.

The decision would initially involve federal Northern Development Minister Jean Chretien, B.C. Forests Minister Ray Williston and Recreation Minister Kenneth Kiernan.

"We are again being short-changed by the

Continued on Page 2

INDEX

	Page
Births, Deaths	35
Classified	35
Comics	26
Cowichan News	9
Entertainment	21
Finance	6, 7
Prairie News	22
Sports	14, 15
Weather	22
Women	24, 25

Strike Effects Touch Loggers

A dispute between pulp companies and the Pulp and Paper Workers of Canada is deadlocked again, and the two sides appear to be communicating through the news media.

PPWC president Fred Mullin said in Vancouver today the stance taken by the companies' chief negotiator has affected other sectors of the forest industry, especially among logging divisions which supply pulp mills with chips.

WON'T BUDGE

Don Lanskail, chief negotiator for the Pulp and Paper Industrial Relations Bureau, announced Monday the bureau will not budge from its last offer which PPWC members rejected in a vote last week.

"Mr. Lanskail in refusing to meet with us is really showing that the companies are trying to foist an agreement upon our members," Mullin said.

The Canadian union has been on strike against eight mills—three on Vancouver Island—since July 24. Its members voted 66.9 per cent to reject a three-year contract that was accepted by two international unions, the Pulp, Sulphite and Paper Mill Workers and the United Papermakers and Paperworkers.

Mullin Monday apparently phoned Lanskail, informed him of the rejection, and asked for further negotiating sessions.

'EQUAL TREATMENT'

"I reminded him that the basic principle in the industry is fair and equal treatment of all employees and said there can be no variation in the wages or the term of an agreement," Lanskail said.

Workers in Prince George and Crofton belong to different unions yet work side by side," Lanskail said.

Larskail also alleged there had been irregularities in voting by the union.

"Our information is that some of the locals—Gold River is one—didn't even have a vote, and that in others the voting was done by show of hands or on the picket lines.

"We wonder if this was a union-wide referendum by secret ballot."

MacMillan Bloedel said Monday an estimated 6,700 workers have been laid off as a result of the PPWC strike. The company said 1,700 loggers at eight camps which supply chips to the Harmac mill have been laid off.

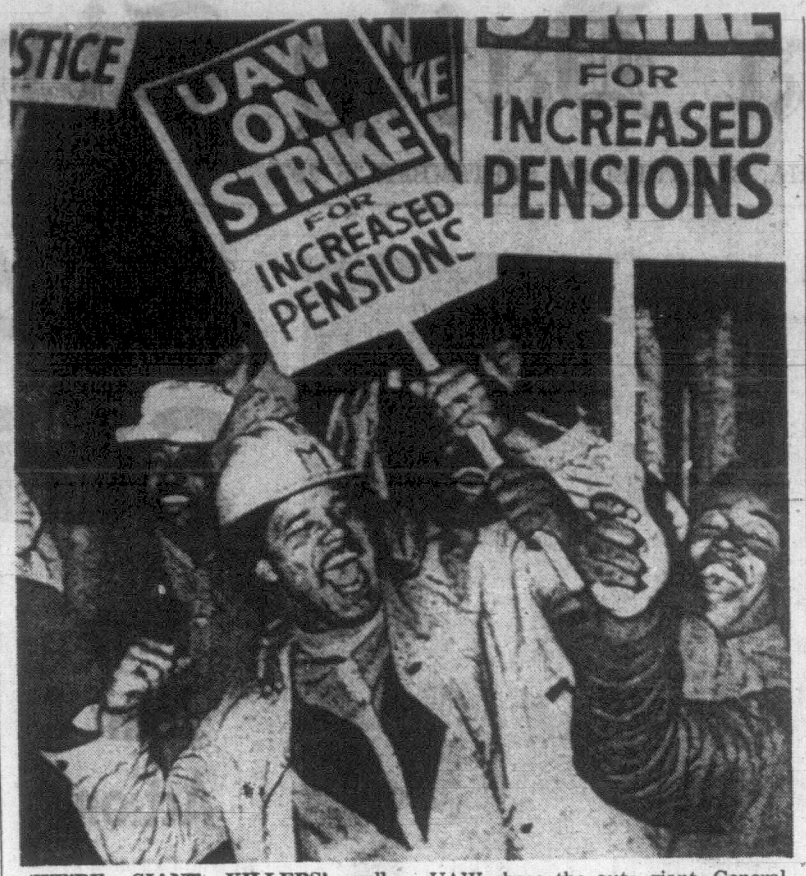

'WE'RE GIANT KILLERS' yell striking United Auto Workers as they stream out of the Cadillac assembly plant in Detroit Monday night. The UAW chose the auto giant, General Motors, as their target to back demands for a new contract. (AP Wirephoto)

Forest Fire Under Control

DUNCAN — The 500-acre fire southwest of Duncan, which raged out of control Sunday night, is now being mopped up, the B.C. Forest Service said today.

They feared high winds Monday night would cause the B.C. Forest products Ltd. Koksilah divisions slash fire to erupt again but the spokesmen said the night was quiet. Sixty men from the forest service and BCFP are still on the fire lines.

Gordon Speech Delayed a Day

The Times reported Monday former Liberal finance minister Walter Gordon was to speak at the University of Victoria on Wednesday, Sept. 23.

The date of Gordon's address has since been changed to Sept. 24.

It will take place at 7:30 p.m. in the Uvic gym.

Swissair Uses Armed Guards

ZURICH (Reuters) — Swissair flights will in future be accompanied by armed security guards, the commandant of the Zurich cantonal police announced today.

The commandant said the guards will be placed on the flights starting sometime this week.

A Swissair airliner was hijacked last week by Arab guerrillas and was one of four planes blown up.

HEARING AID USERS! "SAVE MONEY"
FACTORY-FRESH HEARING AID BATTERIES

SIZE	REG. PRICE	Our Price	SAVE
675 (Pack of 6)	$2.70	1.59	$1.11
S76 (Pack of 6)	$2.88		$1.29
S41 (Pack of 6)	$2.76		$1.17
S13 (Pack of 6)	$2.64		$1.05
401 (Pack of 2)	$1.36	80¢	56¢

Many Other Sizes at Low, Low Prices
FREE 10 POINT HEARING-AID TUNE-UP CLEAN AND SANITIZE EARMOLDS
Choose From Many Types and Styles
NEW QUALITY HEARING AIDS from $59.95
● DISCOUNT PRICES TO EVERYONE ●
Victoria's Most Complete One-Stop Hearing Service
ANDERSON HEARING AID SERVICE LTD.
319-1207 DOUGLAS ST., VICTORIA, B.C.
(Sayward Building) PHONE 386-2321

. . . COAST PARK

Continued From Page 1

logging interests," commented Herb Warren, recently retired parks director for Victoria.

"The government will be making a big mistake if it does not include the lakes, as I'm sure the area will be much more valuable as a park than for forestry."

John Harris, president of the Victoria Outdoor Club said today: "They have given the (federal) government a miserable thin strip of land. I'm disappointed. They are going to be sorry.

★ ★ ★

The boundary of the trail as currently drawn is about one-half mile in depth on a 60-mile route.

Cheewhat Lake is included in the current boundary but its watershed on Carmanah Mountain is not.

LARGEST INTEREST

B.C. Forest Products has the larger of the two logging interests in the area. Both logging companies operate on tree farm licences.

It is understood that part of the forest service objection to the expansion is based on the difficulty of finding similar forest areas to compensate the logging companies in the event of a boundary change of the kind proposed.

No acreages or other measurements of the proposed expansion were given.

PUBLIC OPINION

One government source said public opinion can be expected to play a critical part in the ultimate decision.

The logging companies can be expected not to oppose the boundary change as long as they are amply compensated. In past negotiations of this type, the companies have taken a flexible attitude, and B.C. Forest Products, is regarded as particularly co-operative.

From the start of negotiations for creation of the park, the federal government has attempted to get as much unspoilt land as possible, but the provincial government has been hampered by previous commitments to logging interests.

There has been a consistent effort by West Coast residents acquainted with the park area to have the park boundaries widened.

It has been suggested that the provincial government spend some of its $10 million B.C. Centennial gift from Ottawa to buy additional areas to include in the park.

. . . BNA

Continued From Page 1

with Ottawa and the other provinces.

When Daniel Johnson led the Union Nationale to power in 1966, he argued persuasively that the need was not for piecemeal approach to reform but for a whole new constitution, creating a brand new English-French confederation.

He caught the interest of Ontario Premier John Robarts, and the champagne spirit of the 1967 Centennial, when anything seemed possible, and swept us into a series of conferences designed to remake Canada.

Well, we have not done it. The spirit has gone flat, the hopes for a brave new confederation have evaporated.

After almost three years of federal-provincial negotiations, little progress has been made, wide differences remain, and all those cautious Canadians, from Trudeau onwards, who said that grand gestures weren't our style and that we should stick to nuts and bolts, have been proved correct.

Ontario's Robarts suggested it was high time to have another look at an amending formula, and Trudeau conceded that maybe it was.

Meantime, of course, the constitutional conference can attempt to tidy up the few general areas of agreement and begin to explore some new problems without any sense of urgency which might distract from current issues such as selling wheat.

It's a careful, sensible, grey Canadian approach to reform of the constitution, and it may even one day produce a few changes in the BNA Act.

But it won't give us all, English and French, a Canadian creed to live by.

. . . 334,0000 ON STRIKE AT GM

Continued From Page 1

workers did not show up for work. The last shift at the transmission plant, about 250 workers, finished at midnight.

Dennis McDermott, Canadian director of the UAW, said at a news conference Monday he will conduct an investigation into the unauthorized early walkouts at Oshawa, Windsor and Ste. Therese.

He said the wildcats were the action of "a handful of hotheads" and the instigators would be disciplined.

ENDS RUMOR

McDermott also said that by singling out GM as the strike target the UAW "has put to rest the rumor that GM is too big for us, and that we always picked Ford and Chrysler because they were the weak sisters."

The shutdown will cost the workers about $42.5 million a week in wages, but will also cost GM a whopping $30 million a day in lost production.

Some union and industry sources predicted the strike would be lengthy, and might exhaust the UAW's $120 million strike fund. Union officials said the strike funds would last seven to eight weeks, with the 344,000 workers on strike drawing up to $40 weekly each.

The economic pinch of the strike felt immediately in some Ontario areas but not for two to four weeks in others.

Harold Wakefield, corporate manager of Duplate of Canada Ltd. which makes automobile glass in Oshawa and Hawkesbury, Ont., said his company, which employs a total of 1,000 men, sells most of its output to GM.

"If our customer is on strike that pretty well shuts us down," he said.

But at the giant Steel Co. of Canada Ltd. plant in Hamilton, A. R. McMurrick, vice-president for sales, said a two-week strike "wouldn't cause us a ripple."

"But beyond that it would become serious" because about nine per cent of Canada's steel output goes into cars.

GM has 900 Canadian suppliers and more in the United States. Every day GM needs more than 10,000 tires, 3,000 tons of steel as well as textiles, batteries, spark plugs, plastic and thousands of other items.

Decreased spending by the 24,000 strikers also represent a loss to the economy. Ther basic pay was $160 a week before the strike and now they only receive $40 a week in strike pay. GM's wages in the Oshawa plants alone added $2 million a week to the local and national economies.

Police Discount Idea Mafia-Types Involved

Opposition Leader Dave Barrett today called for an official investigation into the possibility of Mafia involvement in the "professional attempt" on the life of West Vancouver Ald. Jack Forster on the weekend.

However, West Vancouver Police Chief Moir MacBrayne discounted the suggestion of an organized plot and said it was more likely the work of a "sadistic goon."

Police are still taking statements from the people who found Forster but said the department is puzzled by the apparent lack of a "murder" motive and the fact that the attacker could not have known Forster would be in the harbor area at that particular time.

'SIMILARITIES'

Barrett said he wasn't making any connection between the bizarre attack on Forster and the alderman's record of opposition to the controversial Cypress Bowl development but added: "If anyone does an examination of contract killing, they will find similarities that cannot be escaped."

Forster was found tied up with a sack over his head in Eagle Harbor near his West Vancouver home on Sunday. He had been struck on the head by an unidentified assailant and tied to a rock.

He was hauled from the water by the crew of a passing boat.

The provincial government suspended development of Cypress Bowl above West Vancouver after a storm of criticism over the Bahamas gambling connections of the Benguet Corporation, which took over the recreational project on Crown land from a B.C. firm last fall.

'LYING IN WAIT'

Forster had not walked his dog on the beach for some months, said the police chief.

Also, MacBrayne said, the attacker would have had a better chance to overcome the alderman on the wooded paths leading to the beach than on the harbor front.

"Under the circumstances, although we haven't concluded our investigation, it appears more like the work of a sadistic goon lying in wait for anyone who passed by rather than an attempted murder."

A freshman alderman, Forster campaigned on a platform to bring a municipal damage suit against the promoters of the controversial Cypress Bowl development and topped the polls when elected for a two-year term in December.

Railway Executive Dies At 63

EDMONTON (CP) — Donald F. Purves, vice-president of Canadian National Railways mountain region, died today in University Hospital where he had been a patient since Aug. 1.

Purves, 63, started with CNR as summer help when he took a job as assistant purser in the company's northern British Columbia and Alaska steamship service.

Born in Gander Bay, Nfld., he grew up in Victoria and graduated from University of British Columbia with an honors degree in commerce. He did post-graduate work in transportation economics and industrial engineering at Columbia University in New York before joining CNR in Montreal.

Before coming to Edmonton as a vice-president in 1968, Purves led a CNR industrial development team which established a wide range of new forest, mineral, fishing, manufacturing and other industrial undertakings — many of them in the multi-million dollar capital investment category.

COPE Plans Half Slate

VANCOUVER (CP) — The Committee Of Progressive Electors has announced it will not run a full slate of candidates in the December municipal elections because it does not want to tread on the toes of the NDP party.

With the NDP decision to run half a slate, COPE has decided to do the same.

COPE president Frank Kennedy explained: "We feel it is imperative to avoid any competitive struggle between COPE and the NDP in the coming civic elections.

"This would only divide the forces of the left and help big business interests, represented in city hall by the Non Partisan Association and The Electors Action Movement."

Bennett Officiates At Opening

The B.C. minister of finance will open one of his favorite institutions—a new bank—in a ceremony at Douglas and Johnson Friday afternoon.

For Toronto-Dominion's new branch, 3 p.m. closing becomes opening time when Premier Bennett snips the ribbon, accompanied by T-D executive vice-president S. T. Paton, Toronto, G. T. Corlett, Pacific division general manager, and P. W. Heyes, business development manager, Vancouver.

Since demolition of the old T-D building at the site more than a year ago, a $1.5 million, six-storey structure has risen, with the branch operating meanwhile from a temporary location across Douglas Street.

The new premises offer the bank and other tenants a total 37,000 square feet of accommodation.

J. R. Stewart, formerly manager at T-D's Yates and Broad branch, will be manager of the new branch.

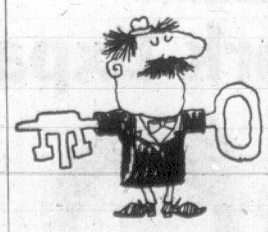

Locksmiths and Tug boaters, Furriers and Freight toters

Are just some of the workers employed in industries covered by Workmen's Compensation. With free medical treatment. Special therapy. And financial aid. If you are unsure of your coverage phone the WCB.

WORKMEN'S COMPENSATION BOARD OF BRITISH COLUMBIA

Cruise to Seattle

Travel downtown to downtown aboard the luxurious Princess Marguerite. Sail the scenic coast and enjoy the sights from the deck or from one of the ship's many lounging areas. Relaxing. Fun. If you wish, take your car. Daily service.

Victoria — Seattle
Lv. Victoria 5:30 p.m. Ar. Seattle 9:30 p.m.
Lv. Seattle 8:30 a.m. Ar. Victoria 12:30 p.m.
Passengers — one way $6.00
Automobiles $8.00 each way
For information Phone 385-7771
CP Rail

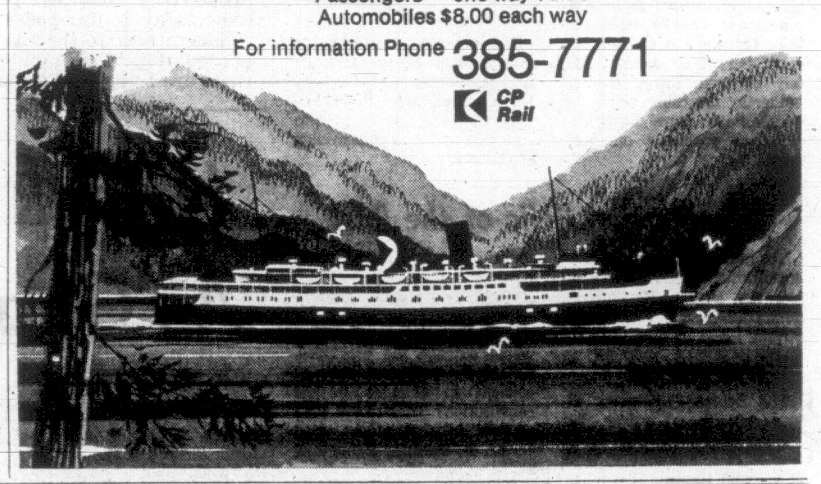

PIZZA PIEMAN

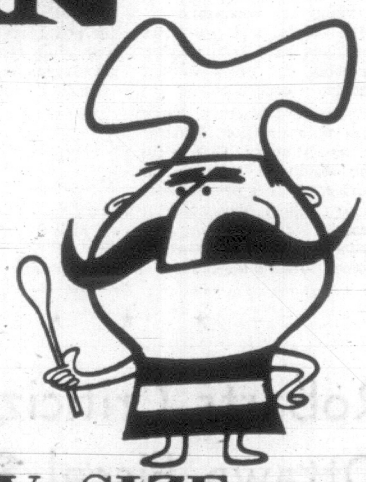

"Treat the Whole Family"

LARGE FAMILY SIZE PIZZA

Reg. $3.95 $3.20

SALE

Choice of Any 2 Toppings

Offer Good Today Thru Sunday

Available at All 3 PIZZA PIEMAN LOCATIONS

- TOWN AND COUNTRY Shopping Centre 383-1177
- 2178 OAK BAY AVE. 382-2155
- 916 ESQUIMALT ROAD 382-3177

BLESS FRUCTOSE AND PASS DRIVER

BOSTON (UPI) An imbiber won't get as drunk if he sticks to screwdrivers, bloody marys and other cocktails containing fruit juices.

A study conducted by the Boston City Hospital alcohol unit says the fruit juice in such drinks contains a sugar called fructose, a substance which reduces a body's alcohol level.

The investigation, conducted by Dr. Leah M. Lowenstein of the Harvard and Boston university medical schools, was published Monday in the Journal of the American Medical Association. It said if fructose is injected into an individual's bloodstream the alcohol levels reduce darmatically — about 43 per cent, starting within 15 minutes.

Dr. Lowenstein conducted a three-day study of 12 volunteers who were chronic alcoholics. They were given straight shots of bourbon and some received fructose injections. The ones who did were not nearly so intoxicated as the one who didn't receive them, she said.

Poor Students Accident-Prone

OTTAWA (CP) — Young people who have had trouble with the law or difficulty making grades at school appear to be more accident-prone driving a car, a study at Queen's University in Kingston, Ont., shows.

The study compared the family, educational, employment and criminal backgrounds of 205 under-21s who had been involved in accidents with a matching group of young, no-accident drivers.

It showed no significant difference between the accident and no-accident groups in such factors as marital status of parents, use of drugs or alcohol, health or whether the subject attended a driving school or took a driver-education course.

The study, supported by a federal public health grant, was conducted among Kingston-area youths in 1968 and 1969 by Arthur S. Kraus, Robert Steele, M. Gwen Thompson and William R. Ghent. Results are published in the Journal of Safety Research, a Chicago publication of the U.S. National Safety Council.

They interviewed under-21 drivers of motor vehicles who had had an accident involving fatalities, injuries or property damage exceeding $100. A matching number of no-accident young people, who had driven about the same mileage as the accident group, also were questioned.

BREAK DOWN GIVEN

The accident group was divided further to single out a subgroup whose accidents involved only one vehicle.

Among the results:

—Thirty per cent of the whole accident group and 40 per cent of those in one-vehicle accidents had failed one or more grades in elementary school, compared with 17 per cent in the no-accident group.

—Eighteen per cent of the accident group as a whole—20 per cent of the one-vehicle group—had been in vocational or occupational courses in high school, but only seven per cent of the no-accident group were in such courses.

—Thirty-nine per cent of the accident group, 45 per cent of the one-vehicle group and 27 per cent of the no-accident group had started smoking at or before age 16.

DROPOUTS RATE HIGH

—Thirteen per cent of the accident group, but only four per cent of the no-accident young people, had started full-time employment by age 17.

—Fourteen per cent of the accident group, 18 per cent of the one-vehicle group, and only two per cent of the no-accident group had been charged with a criminal offence apart from a driving violation.

Among those charged, more than six per cent of the accident group but none of the no-accident group had been accused of indictable offences such as theft or assault.

If a person learning to drive or applying for a licence is known to have been charged with an indictable offence "it would appear advisable to give it serious attention in any effort to identify drivers with a high risk of accidents," the study says.

Excessive Radiation Ruled Out

LONDON (AP) — A section of Britain Windscale nuclear power plant, sealed off more than three weeks ago after an alarm over excessive radiation, will remain closed until a full scneitific inquiry is published shortly.

Officials of the Atomic Energy Authority insist "there was no active contamination" in the building, where plutonium is recovered from atomic wastes.

The alarm bells rang through Windscale Aug. 24, indicating that the level of radiation in the laboratory had risen above the safety limit.

Two men working at the time were given thorough medical checks which proved totally negative, officials said.

In 1957, less than a year after Windscale opened, a nuclear pile overheated, uranium rods caught fire and radioactive iodine escaped into the atmosphere.

Sales of milk produced in a surrounding area of 200 square miles were banned, costing the atomic energy authority $168,000 in compensation to local farmers.

No ill effects on humans or livestock ever were reported.

POLISHING UP for Shinerama '70 next Saturday with the help of Mayor Courtney Haddock are University of Victoria Frosh Queen candidates, Ardyth Cooper, the polisher, Bette Hanrieder (left), and Brenda Quesnel (right). Funds from the nation-wide student campaign go to fight cystic fibrosis, a major cause of death in young children. Uvic freshmen last year raised over $5,200 in the one-day shoe-shining blitz throughout the city.

HIJACK SURVIVOR NOW AQUARIUM STAR

TORQUAY, England (UPI) — Ted the hijacked turtle has parted company with his schoolboy owners and become the star attraction at a Torquay seafront aquarium.

The turtle, named after Prime Minister Edward Heath, survived the hijacking ordeal last week aboard the British Overseas Airways Corp. jet in the Jordanian desert.

His owners, Nigel Hatcher, 15, and his brothers, Bruce, 13 and Michael, 11, kept the turtle alive during their captivity by feeding him scraps from their sandwiches.

Monday, the boys, who returned to school at Rochester from Bahrein where their father is an oil company executive, received a call from a Torquay aquarium owner offering them $60 for the turtle. They accepted.

The aquarium official said the turtle would be renamed Hijack and become the star attraction.

NOW GET YOUR SEASONS PASS FOR $1.00
AND YOUR ADMISSION
Sealand
at oak bay marina

'Celebration of Survival' Marked by Young Americans

SHARON, Conn. (WP) — Five hundred well-scrubbed Young Americans for Freedom have just ended a tenth anniversary gala that was more a celebration of survival than of success.

Ten years after its founding under the auspices of columnist William F. Buckley, Jr., the organization is still taking on "the liberal establishment," doing the tough grass roots work for conservative candidates and lashing out at the "bankruptcy of liberalism."

The conference, which began on Wednesday at the University of Hartford and wound up Saturday in a pilgrimage to Buckley's lush estate in Sharon, was striking not only for a prediction by Sen. Barry Goldwater (R-Ariz.) that there will be "wholesale arrests" by the justice department next year of people the senator termed "revolutionaries," but it was also marked by an air of confidence, signs of optimism and reports of genuine progress in bringing more people into the conservative fold. These lent credence to the claims of the YAF that America is "turning the corner" towards conservatism. Goldwater cited a poll showing that 55 per cent of all Americans would call themselves "conservatives" — Goldwater, who in 1964 refused to acknowledge polls predicting his devasting defeat by President Johnson.

David Keene, national chairman of the YAF, said that YAF's membership had doubled in three years, from 25,000 in 1967 to 50,000 at present: a sharp upswing which almost precisely parallels the rise of terrorist tactics of the far left.

Eighty per cent of the YAF's new members, Keene asserted, were gained as a direct result of heightened campus militancy.

While claiming that the Young Americans for Freedom are on the rise as a political entity, Keene is realistic about his organization: "We're not sweeping the campuses. We occupy a position other than centrist. But our position on campus violence is a centrist position."

Speakers at the conference were unanimous in their predictions of more campus violences.

NOW RENTING
PRESTIGE SUITES
OPEN DAILY
GRANADA COURT
1233 FAIRFIELD
383-9161 or 385-5411

exhibition & sale of original graphics for collectors
by Chagall, Baskin, Rouault, Daumier & many others
Arranged by Ferdinand Roten Galleries, Baltimore, Md.
ART GALLERY OF GREATER VICTORIA
1040 Moss Street
WEDNESDAY, SEPTEMBER 16th
11 a.m. to 5 p.m.
7:30 p.m. to 9:30 p.m.
THURSDAY, SEPTEMBER 17th
11 a.m. to 5 p.m.

DOWN COME THE PRICES

SHOP NOW AND SAVE! WE TAKE INVENTORY AT THE END OF SEPTEMBER SO WE ARE CLEARING OUR STOCK NOW – EVERYTHING REDUCED TO CLEAR

EXCITING NEW SELECTION OF TABLE LAMPS

Ceramic Bases in red, green, white and gold with matching shades — SALE 11.95 to 19.95
Large bulbous bases and conical shapes — SALE 19.95
Tall traditional brass and glass bases with silk shades — SALE 26.95
Colonial bases with wide flared shades — SALE 29.95

TABLES FOR YOUR LAMPS

Large selection of coffee tables and end tables in modern, colonial, italian and spanish styles — SALE 9.95 to 39.95

CHAIRS

Cogswell rockers — vinyl and fabric covers — SALE 59.95
Modern swivel rockers — gold, blue and green — SALE 69.95 and 74.95
French Provincial high back chairs fruitwood showing — SALE 79.95 and 89.95
High back - deep comfort cogswell rockers - brown - rust - raisin — SALE 85.95
High curved back - deep buttoned floral covers - Luxury comfort — SALE 139.95 and 149.95

FREE DELIVERY AND PARKING

CHESTERFIELD SUITES

4 seater and matching chair. Sculptured back - form cushions. Green - red - blue - brown - rust. — SALE 199.95
4 Seater and matching chair. Green nylon freize. One only — SALE 219.95
Black Naugahide cover on 78" Chesterfield and matching chair, Buttoned back and seat. Modern — SALE 259.95
Colonial high wingback Chesterfield and Chair. Maple showwood Gold - One only — SALE 479.95
Custom built Loveseat. Supurb Comfort. Full Coil Spring base and pure rubber foam. One only. — SALE 339.95
Floral love seats - modern style and separate cushions — SALE 109.95
Traditional style and attached cushion backs — SALE 219.95
The Finest Soft Black Naugahide Cover on Spanish style Chesterfield high back chair, low back chair and matching ottoman. Flap over back cushions. One only. — 549.95

Last Few Bedding Items From Sealy Clearance

Sealy Posturepedic Hotel Unit 3/3 One Only — SALE 149.95
Comfort Quilt and Premier Units. 510 Coils 3/3 — SALE 119.95
Sheridan Units. 405 - Coils 3/3 — SALE 109.95
Laurel Deluxe Units - 312 Coils 3/3 and 4/6 — SALE 99.95
Golden Sleeper Units. Plain Tops. 3/3 and 4/6 — SALE 89.95
Alpine Units. Quilt Top 3/3 — SALE 69.95
Low Price Grang Bed Units 3/3 and 4/6 — SALE 74.95

EASY CREDIT — TAKE 36 MONTHS TO PAY

METAL DINETTES

Drop Leaf Table and 2 Chairs. Walnut - Airborite — SALE 42.95
Walnut - Arborite Table - 30 x 48 Plus one leaf. 4 High back chairs — SALE 63.95
Walnut - Arborite Table - 36 x 60 Plus one leaf. 6 High back chairs — SALE 104.95
Oval Rosewood Arborite Table - 1 Leaf. 4 High Sculptured Back Chairs — SALE 118.95
Pedestal Table - Marble Arborite Top. 4 Swivel High Back Chairs — SALE 139.95

LARGE SELECTION OF BEDROOM SUITES — CARPETS — UNPAINTED FURNITURE AND OCCASIONAL PIECES.
BEFORE YOU BUY CHECK OUR USED FURNITURE FOR THAT ODD PIECE
ALL SUBJECT TO PRIOR SALE. NO STAIRS, ALL ON ONE FLOOR

STANDARD'S BARGAIN ANNEX
753 VIEW STREET, Just Up From the Car Park
382-5111

You can still earn 6½% on your savings.

Your savings will start earning interest as soon as the account is opened. New accounts opened on or before the 10th of the month will earn interest from the 1st of that month.

Interest is calculated on the minimum monthly balance, and is credited to your account on June 30th and December 31st.

Cash may be obtained from your account by personal withdrawal or by mail.

And saving is easier when you can use our postage-paid deposit-by-mail facilities.

North West Trust COMPANY
717 Fort Street, Victoria
Phone 386-3534
Member of Canada Deposit Insurance Corporation

his style:

In the days when sail was king, B.C.'s weekend mariners knew a thing or two about the water. And the beer. Sure, there have been some changes — but the yachtsmen of yesteryear would still say "Aye" to Old Style. It's still their style. Slow brewed and naturally aged to wet a man-sized whistle. That's why it's British Columbia's favorite beer. Down the hatch, me hearties!

"Old Style" BEER
Slow brewed and naturally aged

This advertisement is not published or displayed by the Liquor Control Board or by the Government of British Columbia.

Victoria Daily Times

Established 1884

Published every afternoon except Sunday by the Times Publishers, Limited, 2631 Douglas Street, Victoria, B.C. Second-class mail registration No. 0625. All undelivered copies and notices respecting changes of address are to be sent to the above address. The Canadian Press is exclusively entitled to reprint the local news published herein.

W. ARTHUR IRWIN
Publisher

BRIAN TOBIN
Editor

GORDON BELL
Managing Editor

TUESDAY, SEPTEMBER 15, 1970

Wrecking the Balance

ONE OF THE MOST SERIOUS ecological disasters of the Canadian north may now be in process in the 2000-square-mile Athabasca delta. Part of the deterioration—exactly how much is now being determined—is believed to be the direct result of the W.A.C. Bennett Dam on the Peace River. Loss of a portion of the Peace River flow by impounding above the dam is contributing — and, it is suspected, may be a major cause — of a dangerous drop in the water levels of a vast territory comprising lake and channel floodlands where the Athabasca River flows into its lake. The ecological losses may well prove to be enormous — certainly if they were counted into the costs of the Peace River hydro-electric complex they would subtract substantially from the benefits of that installation.

But the worst might be yet to come, according to experts studying the situation, for Mr. Bennett's Peace River power development is only one of many northern projects now on provincial and federal drawing boards which could have inestimable effects on the wildlife and the natural environment of Canada's northlands. British Columbia's Peace River power centre may emerge as the horrible example of how not to do it, and hence serve to prevent other costly ecological errors on other Canadian streams.

The federal Department of Indian Affairs and Northern Development, in a recent report, tells of the research of the Canadian Wildlife Service in measuring the drop in water levels and determining its effects. One result could be that a direct conflict may occur between future hydro-electric development in Northern Canada and preservation of the northern environment. A wrong choice could be costly.

The Peace River passes to the north of the Athabasca delta and its many lakes but is connected by numerous channels. Formerly, when the Peace River was in flood, the surplus water forced the Athabasca River back, raising the levels in the lakes and spreading water out over miles of marshlands. This nourished the soil, and created an environment favorable to many forms of plant and animal life.

But now, due to lower summer levels in the Peace and, it is held, to the action of the Bennett Dam in holding back and regulating flow, Peace River flood conditions are rare, the water levels in the Athabasca delta are low and stable, and the consequent ecological changes in the terrain are causing concern. The Canadian Wildlife Association studies seek to determine exactly what is happening.

The effects range all the way from loss of normal foods for muskrat and bison to encroachment of willow thickets over grasslands which formerly were the habitat of ducks and geese. A million waterfowl pass through the delta area on their migrations; 100,000 birds use the area as their breeding ground. Serious interference with the normal conditions could affect the whole continent.

These are the facts of ecology which are brushed aside by power proponents. But they cannot be forever denied. It will do us little good to create a wasteland in order to produce electrical power which cannot repair the damage done. As the Departmental statement says: "These predictions (to result from the collected data) should have an important place in the assessment of the benefits and costs of many major engineering works of massive scale." How much can we reject nature before it rejects us?"

Also going up in smoke . . .

Letter

Letters will be considered for publication only if the writer is clearly identified to the editor, who may permit pen names at his discretion. Submissions will be edited and may be condensed. Short letters are favored. None will be returned.

Doctor's Rebuttal

In the play "Who's afraid of Virginia Woolf" the neurotic husband and wife invent a sadistic game called, "Let's get the guests" in which they jeer at and attempt to humiliate their guests. They invariably end up by degrading and humiliating themselves.

A current variant of this vicious game is called "Let's get the doctors" or if that palls it becomes "Let's get the hospitals." The leading players are government and the press and the neuroses behind it is fairly obvious.

Returning at 3.00 a.m. having spent 19 straight hours in the O.R. at St. Joseph's, my eye fell upon your columnist Jack Scott's article with the "News of the World" type headline, "Their own mag., The inside look at doctors lives". My weariness momentarily vanished at the prospect of some juicy gossip about my colleagues until I realised it was just another weary round of the one-sided game of "Let's get the doctors".

What does the long column tell us? Merely that some doctors invest in the stock market and can get advice on this from their magazine called "Canadian Doctor". If Mr. Scott had done his homework and not merely copied out quotations from the magazine he would have seen that "Canadian Doctor" is not a medical journal at all and has no connection with the Canadian Medical Association whatsoever. It is published by National Business Publications in Gardenville, Quebec and is sent, unsolicited, to doctors. It is purely a commercial venture and gets its revenue from drug and equipment manufacturers.

Mr. Scott found the magazine so fascinating he couldn't put it down. Personally I find it so uninteresting I never pick it up. I am sending Mr. Scott a copy of the real doctor's magazine — the Journal of the Canadian Medical Association and perhaps he call tell your public if he sees any similarity in the two magazines.

There are other misleading titles, "M.D. of Canada", "Modern Medicine of Canada" and the "Medical Post". None of these has any connection with the C.M.A. and are sent unsolicited.

The raw nerve ends of doctors which Mr. Scott alludes to are not due to publication of accurate facts but rather to misleading information and the "half truth" in the best Dr. Goebbels tradition. Better stay behind after school Scott and rewrite that essay, we don't put up with slovenly work here!—DR. HUGH H. MACARTNEY, 2809 Burdick.

FROM OTTAWA — By MAURICE WESTERN

The Tories Find No Easy Road

THE difficulty about the Conservative caucus last week was that it was almost bound to suggest a procession of erring scholars to Mr. Stanfield's woodshed. This is not to deny its necessity or the wisdom of such disciplinary measures as may have been accepted in the party interest. As a result of the caucus, a curtain has been drawn over the Saskatoon insurgency until such time, presumably, as we have a definite Coates-like study from a Prairie Conservative of literary bent. For the present, we have a summary of sorts from Jack Horner, who says in effect that the meeting was a splendid idea but that he will never summon another without the press, which he does not hold in conspicuously high regard.

Western

Mr. Horner has also directed attention to another point. The Gallup poll appeared on the day preceding the Conservative get-together. This regrettable event, which could not have been anticipated, had the natural effect of simulating a good deal of discussion of a character too vigorous and red-blooded for general consumption. There has, indeed, been a tendency to refer to it in rather hushed and guarded tones.

One fact at least is plain. The Conservatives at mid-term, for the reasons indicated by Mr. Horner, are an unhappy group. What baffles them is the continuing popularity of the prime minister at a time when the government is plagued with troubles and when, by all past experience, the fortunes of the major opposition party ought to be on the mend.

No Belief in Miracles

It is tempting in this situation to believe that there must be some short-cut to power. But there is little to suggest that Mr. Stanfield believes in short-cuts or, for that matter, in miracles. He is still blamed by some Conservatives for his refusal to precipitate a crisis, which might (or might not) have led to power when the Pearson minority government was defeated on a tax bill. His manner in opposition has been deliberate; he has spoken of himself as a "patient man" and he gives the impression of a leader willing to wait upon rather than to force events. This may be sensible, but patience is in dwindling supply among Conservative members as Parliament moves into the second half of its term.

Faith in short-cuts is doubtless reinforced by the presence in Parliament of John Diefenbaker. Not only did Mr. Diefenbaker find a short-cut to power in 1957—when some of his rivals were thinking in terms of "the election after the next election"—he also created and long maintained the Western bloc; something never before known in his party's history.

A Different Ex-P.M.

There is nothing unusual about the presence in Parliament of a former prime minister. Macdonald, Laurier, Meighen, King and Bennett continued to sit in the House after election defeats but they sat as party leaders intent on political come-backs. Mr. Diefenbaker is a former prime minister who does not lead his party; is in a sense detached from his party since he does not attend caucus and, as happened on Wednesday, holds his own press conferences. This places Mr. Stanfield in a singular position; he must operate in the shadow of a predecessor who still commands strong loyalties in sections of the party, who holds strong views about the party, who is available for Saskatoon meetings, and who represents a style in politics which is certainly not Mr. Stanfield's.

The view that things would be better for the party if Mr. Stanfield would only change his style and borrow from Mr. Diefenbaker's book (or conveniently step aside in favor of someone who could) ignores an important difference between 1970 and 1957. Mr. Diefenbaker faced an elderly government, long in power and lacking in personalities with wide popular appeal. Mr. Stanfield faces a youthful and very ambitious government whose leader has been remarkably successful in communicating with the nation's voters. It may be that with time and accumulating difficulties Mr. Trudeau's personal popularity will decline. At the moment, however, the notion that there is a Conservative shortcut, if only the Conservatives can find it, may be sheer illusion.

It may also be dangerous since the Conservatives, if they are to regain support, must appeal to the country as a responsible alternative. Mr. Stanfield can and does make serious speeches; he has, for example, delivered effective criticisms of the white paper on taxation. But anything gained by such campaigns can be lost overnight if the quest for short-cuts results in secret meetings which Mr. Stanfield himself feels bound to characterize as "stupid."

The rebuilding of a defeated party is often a very slow and tedious job; it is improbable that the Liberals after the 1958 disaster, would have recovered so soon had it not been for an astonishing combination of circumstances, including a mid-election monetary crisis. But the Conservatives, since that time, seem to have clung to a hope that some miracle would make the hard work unnecessary. They have been a party of improvization. In 1965 they trusted in filibuster and scandals. Even Mr. Stanfield, in 1968, gambled, rather uncharacteristically, on what proved a fatal bid for Quebec support.

Policy Needed

There is little to indicate, however, that Mr. Stanfield, after that sobering experience, is much of a believer in easy routes to power. Against a government led by Mr. Trudeau, a long-term strategy would probably accord better with the true situation of the opposition party. But even the long term will be unpromising unless the Conservatives make a beginning by fashioning policy in accordance with Conservative thought in the country. Up to now the effort in this direction has been unimpressive. This is probably an important reason for the downward drift in Gallup preferences which so upset Mr. Horner and his colleagues in Saskatoon.

Confused Congressional Elections

ON NOVEMBER 3 A TROUBLED United States electorate will decide who will fill all 435 seats in the House of Representatives, one third of the Senate's 100 seats, plus a number of governorships and state legislature memberships. While the Democrats have sizable majorities in both houses there is widespread speculation that a swing to the Republican right might end, or at least lessen, the Democrats' long Congressional dominance.

Following the Senate's defeat of the amendment to halt the Vietnamese War by the end of 1971, it became apparent that Southeast Asia was a poor plank to prop up a shaky Democratic house. Writing in the Washington Monthly, one of the founders of Students For McCarthy in the 1968 presidential campaign acknowledges that President Nixon has effectively split United States peace forces by depicting them as near traitors and setting the debate as one between loud-mouthed militants and the silent majority.

If there is a major issue many U.S. commentators think it comprises student violence, campus unrest and the racial situation. On these anxiety-ridden issues the Republicans have the advantage. The Democrats may have to be content with less emotional issues such as unemployment, high taxes and inflation. But polls indicate that fewer U.S. voters are identifying with either party — a growing trend in the last two presidential elections.

Perhaps the United States is heading into an era where ideas, rather than parties, become polarized. It would be impossible to predict how new United States political alignments might affect Canada. Traditionally, Canada has always dealt better with liberal, rather than conservative United States administrations, regardless of their political labels. But there are few traditional trends in American politics today.

The Writ of Assistance Is Obsolete

THE CANADIAN BAR ASSOciation has added its voice to that of a number of Canadians in opposing the unlimited powers of entry and search enjoyed by the Royal Canadian Mounted Police. Meeting in Halifax the bar association annual meeting approved a recommendation to the federal government that the RCMP be restricted to the use of ordinary search warrants — the same as any other police department.

Made out to individual peace officers, the so-called "writ of assistance" is an obsolete instrument from English Common Law and dates back to the reign of Charles II. Not only can the officer holding such a document break in and search but he can also break into walls, floors, furniture and plumbing fixtures — and if no contraband is found, the suspect has no right to sue for damages. That such an unjust, arbitrary law should exist on the books, let alone be in common use, is incredible.

Addressing the Canadian Association of Chiefs of Police recently, Justice Minister John Turner said, "Canada needs a more contemporary criminal law — credible, enforcible, flexible and compassionate." The writ of assistance does not qualify on any of these grounds except flexibility, and it is only flexible in the sense that it gives a policeman carte blanche in dealing with private citizens who are accused before the law.

FROM NEW YORK — By JAMES RESTON

Impotence of Power Against Fanatics

THE supreme irony of this age of power is its impotence to deal with determined or fanatical minorities. Mr. Jefferson, who had very litle military power, could deal effectively with the Barbary pirates early in the 19th century, but Mr. Nixon, who has apocalyptic power, cannot handle the Arab pirates without risking the lives of the Americans he wants to rescue. You can almost put it down as a rule that the more complicated a society is the more vulnerable it is to sabotage.

Reston

It is not only the great jet airliners that can be disrupted at the whim of a few desperate men, but even vast modern cities like New York are at the mercy of any fanatics who know how to get at the critical centres of electrical power.

The violent events of the last few years illustrate the point. We have not yet had to face organized guerrilla war in the urban centres of America, but the skyjackers, the wreckers in the universities, and even the unorganized hoodlums have given us some idea of what can be done by tyrannical minorities.

Each of these problems, of course, is different, but in all of them only a very few men were able to bring the operations of vast enterprises to a halt. Probably the most spectacular example of the power of the weak over the strong has been the operation of the Communist guerrillas in Southeast Asia, first against the organized power of France, and then even against an American expeditionary force of over half a million men.

Angry and Demented

The danger in the preesnt wave of sky-jackings is that it can easily spread into an infectious disorder, and not only in the Middle East. It is a quick and comparatively easy way to dramatize any cause, and it seems to have a compelling appeal for deranged minds.

Even the risks involved in highjacking a jet or going down the right manholes to sabotage the power of a city are scarcely as great today as robbing a bank. Nixon, for all his power, cannot even perform the first duty of government, which is to protect its own citizens, not because he is weak, but because his strength is so great that he dare not use it.

He has 1,800 Marines with the U.S. Sixth Fleet in the Mediterranean and a 1,500-man airborne brigade in Germany. It is within his power to parachute them in the night into the Jordanian desert and overwhelm the Arab pirates, but he might easily lose the lives of the trapped Americans in the process.

So we are left with the problem of dealing with anarchy. Putting a military guard on planes in international traffic is not a solution, though the armed guards on the El Al planes have complicated the problem and raised the risks for the skyjackers.

Probably the most effective sanction would be to isolate any country whose citizens engage in international piracy. This would mean an agreement by all the major airlines not to fly into any country harboring the pirates, and not allowing that country's planes to use the air fields of the major nations of the world.

The objection to this, of course, is that the sanction is not precise, and in the case of Jordan would actually punish the government that is fighting the guerrillas. Nevertheless, such an arrangement might encourage the Arab governments to take more vigorous action against the pirates than they have been willing to take in the past.

There is, however, no foolproof way to deal with the problem. Closer inspection of baggage would help. So would very strict limitations on hand-baggage that could be carried into the cabin, but short of turning international flights into nudist parties, which might be a little awkward or even embarrassing, there would still be the danger of concealing weapons even from a vigilant frisker.

Accordingly, President Nixon has undoubtedly been right to hold his temper and hope that the Arabs would hurt their cause so severely by these adventures that they will stop the nonsense on their own.

Highly Infectious

This, however, is far from a sure thing. All you have to do is take a long walk through almost any American city these days to realize how many angry and demented people there are wandering around loose — many of them willing to risk their lives to remove some real or imagined grievance.

Once the normal restraints of interdependent cities or systems are broken, the anarchy tends to feed on itself, and this is now the danger in a world with so many frustrated and even demented people.

(C) 1970 The New York Times News Service

DENNIS THE MENACE

"HOW COME YOU'RE WATCHIN' BIRDS? IS YOUR TELEBISHION SET BUSTED?"

Looking Back

From the Times of September 15, 1910.

Senator Root who was chief representative of the United States in the Atlantic Fisheries arbitration, says the award favors his country. Hon. A. B. Aylesworth, who looked after Canada's interests, and other distinguished council on the British side see in the decision a victory all along the line for Canada's case. We hope it will not be necessary to have another hearing of the Hague Tribunal to determine which nation wins. The fact that each thinks it won is a tribute to the tribunal.

It's Time for Trudeau to Reawaken National Dream

By ANTHONY WESTELL

"The National Dream" is the title of Pierre Berton's splendid new book on the building of the Canadian Pacific Railway. The great steel road was truly the stuff on which dreams are made, the dream of a Canadian nation from sea to sea.

The critics rightly said that the promise to build the railway was an act of insane recklessness. It was against reason for a new country of less than four million people to undertake to build the world's longest railroad over territories known only to be almost impassable.

No sensible government would have set out to build the CPR. No Prime Minister with a proper sense of priorities would have dreamed of trying it.

John Diefenbaker might have had the vision during a flight of oratory, and then suffered paralysing second thoughts. Lester Pearson would have plunged into the project to meet a crisis of the day, and survived to regret the cost.

Pierre Trudeau would never touch it. Such a wild project as the CPR would not survive a moment under his style of government. The expert consultants would prove by cost-benefit analysis that the railway was out of the question. The cool advice of the Privy Council mandarins would expose the absurdity of the whole conception. The first cabinet meeting would tear the idea to pieces.

The Prime Minister himself would warn of the danger of raising expectation unlikely to be fulfilled. British Columbians, he would say, would lose faith in politicians if they were promised a railway that might never be built. Better to let them go to the United States, he would suggest, than to lure them into confederation by conjuring dreams.

And then Trudeau would want to discuss the idea of a railway with audiences all across Canada — all the way from Nova Scotia to the Lakehead.

You can have the railway or you can have lower tariffs and cheaper goods, he would explain, but you cannot have both. We can try to build a road through the northwest wilderness where nobody lives, or we can improve the service through the Maritimes, Quebec and Ontario, he would offer, asking the people to participate in the decision.

No, under the Trudeau style of government, it is all too likely that there would have been no National Dream, no CPR and no Canada from coast-to-coast.

And that is what is wrong with the Prime Minister. He puts his faith in reason, dialogue, the sensible ordering of priorities. He offers no political drama, no vision, of a grand design, no excitement of nation-building.

The Just Society has been discarded as merely a slogan which has served its purpose. What now is heard of One Canada?

Trudeau's own charisma has to some extent concealed the lack of a unifying theme in his government; the man is so attractive that he represents in a way the national dream of what a Canadian should be.

His policies examined one by one are convincing, reasonable, or, at least, hard to refute in any ringing way. They are realistic and responsible, reaching for desirable objectives within the country's grasp. They will not overstrain our economy, overreach our national strength, expose us to hostility or reduce us to frustration.

They are sensible policies for cautious Canadians, for the sort of dull, conservative never-take-a-chance people we have been taught to believe that we are.

The value of Berton's book, beyond being wonderfully readable history, is that it reminds us that Canadians don't have to be dull. They have had a National Dream, taken reckless gambles, achieved miracles of construction, produced heroic figures.

Trudeau became Prime Minister amid expectations that were hopelessly exaggerated. It was understandable that he wished to deflate them gently before they collapsed suddenly in disastrous disillusion.

But now there has been enough deflation, enough reorganization and reordering of priorities. Now is the time to draw all the policies and white papers into a concept of Canadianism, into a National Dream of the seventies.

The throne speech opening the new session of Parliament next month would be a good place to start.

In Mad, Mad World of N-Arms The Balance Has Been Upset

By ALUN CHALFONT
New Statesman

It is not wise to assume that the actions of a man in power will always be consistent with the opinions he expressed before achieving it.

However, when the man is President Nixon's guru in the abstruse theology of defence and foreign affairs, and the subject is nuclear diplomacy it cannot be entirely irrelevant to the current Strategic Arms Limitation Talks to recall a lapidary pronouncement from Henry Kissinger's important book Nuclear Weapons and Foreign Policy.

The horrors of nuclear war, he wrote, "are not likely to be avoided by a reduction of nuclear armaments."

As reduction of limitation of nuclear armaments is clearly what the Soviet-American talks are about, something, or someone, must have changed very radically since 1957, when this pessimistic statement was made.

'Appalling Implications Of Spiralling Arms Race'

Obviously, a great deal has changed. To put it at its simplest, the nuclear equation of power, the stalemate which has hitherto preserved a precarious balance between the two super-powers, has been threatened by new developments in the technology of weapons systems.

The balance, expressed in terms of the deterrent policies which are at the heart of both Russian and American strategic thinking, is based on what is called, in the esoteric jargon of nuclear strategy, a **sure second-strike capability.**

This means the possession by each side of a nuclear striking force powerful and invulnerable enough to inflict terrible damage upon its enemy even after that enemy had subjected it to an all-out nuclear attack, or **first strike.** Thus aggression with nuclear weapons would be an act of national suicide.

The invulnerability of the second strike, or retaliatory force, has been assured in a number of ways — by emplacing intercontinental missiles in underground silos, virtually safe from anything but a direct hit by a nuclear weapon; by creating a force of missile-launching submarines, able to stay submerged and free from detection for long periods; and in the American case by adopting the 'tripod' system of deterrence — the maintenance of three virtually independent nuclear weapons systems — aircraft, land-based missiles and submarines, each theoretically capable of delivering a retaliatory blow even if the other two had been destroyed in a surprise attack. (Cynics observe that this arrangement also shares the nuclear cake satisfactorily among the branches of the armed forces.)

What then has happened to shake this edifice of mutually dissuasive terror? Principally, two closely linked developments in military technology — the anti-ballistic missile (ABM) and the multiple re-entry vehicle (MRV).

The ABM is a defensive weapon designed to intercept an incoming nuclear missile and destroy it before it reaches its target. Now, by the subtle rules of the game of nuclear deterrence this comes very near to cheating; because the target in all these second-strike calculations is people.

A potential aggressor is dissuaded from nuclear attack because in the retaliatory strike his cities would be annihilated and millions of his citizens killed. Obviously, therefore, if he can devise a means of protecting them, the retaliatory strike becomes less effective and the inhibitions against nuclear aggression are correspondingly decreased. This is the first implication of the ABM.

The immediate riposte to it is the MRV. If each incoming missile is equipped with not one, but many warheads, which separate from the main rocket and fall on various targets, the ABM system can be defeated, its radars confused and its defensive capacity saturated.

And so we are back to stalemate. But are we? No, not quite; because the development of the MRV adds a new dimension to the tortuous logic of the strategic schoolmen.

It **could,** they say, be used to achieve a **first-strike capability.** That is to say, its multiple warheads might be used to attack the adversary's own offensive missiles in the adversary's own offensive missiles in their launching sites, thus depriving him in a different way of his retaliatory power.

This becomes even more plausible if accuracy can be significantly improved, and especially if this can be done by guiding each warhead separately to its target, turning MRV into MIRV, or multiple independently targeted re-entry vehicle.

If there really is reason to fear a first strike, the obvious counter-move is to mount ABMs over the missile sites — and so on in a crazy, ruinously expensive and self-perpetuating spiral.

It is possible to argue that the whole jargon-infested nightmare has no reality outside the minds of theoreticians, and that no sane political leader will ever take the appalling risks of using nuclear weapons.

But it is part of the calculations of Russian and American planners that madmen have come to power before, and that they might do so again — in the other country's capital, of course.

How far has the spiral already turned, and can it be halted and turned back? Any attempt to answer this question must begin with the SS9, Russia's giant MRV missile. American military planners, not notably immune from paranoia, have remarked in their monitoring of SS9 tests that its multiple warheads tend to fall in much the same pattern as that of the underground silos of the American Minuteman intercontinental missiles in Montana.

At the same time they have noted from their satellite reconnaissance that the Russians have begun to build ABM systems around their main cities. This, they argue, is the classic pattern for a first-strike strategy.

There's Fear of Madmen, But Always in Other Country

To the childish mind it might occur that if that is what the Russians are really up to, the way to prevent the Minuteman being destroyed in its silo is to dispense with it and rely on other means of retaliation; but this would conflict with the sacred principle of the tripod; so the American reaction has been to plan an ABM system (Safeguard) to protect its missile sites and to equip its own missiles with MIRV, designed to saturate any ABM system deployed around Russian cities.

So, the rarefied war-gaming of the strategic theorists is converted into hardware, to the satisfaction of the Chiefs of Staff and the armaments industry; and a race begins which threatens not only to disrupt the economy of both countries as weapon systems become more complicated and expensive; but also to create a situation in which one side or the other, believing that at some stage it had achieved a decisive superiority, might be tempted to end the race by an all-out attack — the familiar pre-emptive strike of the nuclear jargon.

This is the significance of the Strategic Arms Limitation Talks. Realizing the appalling implications of an accelerating spiral in the arms race, the two super-powers are evidently resolved to bring it under control.

The implications are profound for the whole future of international security, and not least for the people of Europe.

AN "X" IN THE SKY above Pacific Ocean marks successful intercept by U.S. Army's Nike Zeus anti-missile of a special target vehicle.

Some of America's European allies would like to see included in any bargain the 800 or so missiles emplaced in western Russia and aimed at targets in Europe; but the Russians would be unlikely to agree to remove them unless American nuclear weapons were taken away from Western Germany (after all the American weapons can strike at the Soviet heartland; the Russian medium-range missiles can only blow Europeans to pieces).

There is unlikely to be any bargain there. This is not to say that the Americans are negotiating over the heads of their allies — there were three separate meetings of the North Atlantic Council in July before the U.S. presented its proposals to the Russians at the Vienna talks.

The most likely outcome of the talks, planned to begin again in Helsinki on November 2, is that both sides will agree to halt the deployment of ABMs. This will not raise the delicate problem of international inspection since each side will be able to detect any cheating by satellite photography.

There will almost certainly be no agreement about MIRVs and MRVs, since an agreement on deployment would require unacceptably intrusive inspection — there is as yet no way of telling whether a missile in its silo or submarine has more than one warhead except by looking inside — and testing of MIRVs, although it can be to some extent detected by intelligence methods, is so far advanced that it is scarcely worth stopping it.

Much more likely is an agreement to limit the numbers of 'delivery systems' — aircraft, submarines and land-based missiles — a development which would go some way to alleviate American fears about the growing Russian SS9 force.

It should be possible for the super-powers to reach agreement by the spring of next year. It will be an important achievement, but no more than a first step. As Henry Kissinger went on to say ". . . the military will have to accept that, short of a nuclear holocaust, purely military decisions are no longer possible." If SALT can translate that limpid truth into a serious dialogue between the super-powers, we may yet survive the 20th century.

Draftees Sent Out to Teach

By RICHARD BOURNE
The Manchester Guardian

"The problem of a shortage of teachers is international," says Mrs. Farroukh Parsa, Iran's minister of education. Her own country has developed a novel solution, which is illustrated in a photographic exhibition in the Iranian Embassy in London.

Put simply Iran's solution is to send conscript secondary school graduates into rural villages — where regular teachers have no wish to go and the government has had no money to send them — to teach literacy and development skills. The conscripts, about 10,000 a year, spend 20 months doing this job as part of their military service.

★ ★ ★

Thanks to this education corps, devised by the Shah himself and a key element in his regime's "white revolution," it is claimed that the percentage of illiterates in Iran fell from about 80 per cent in 1962 to 50 per cent last year. Though such figures are always suspect, UNESCO has a healthy respect for the achievement and, alongside Cuba, Iran has probably had the best record on literacy in the past decade.

★ ★ ★

Mrs. Parsa, a medical doctor and for 12 years the principal of a large girls' high school in Tehran, regards the education corps as a temporary but desirable phenomenon. In the course of time, she hopes, the schools that the corps has set up with the help of villagers will produce young people who are willing to return home as teachers themselves.

In the meantime, four fifths of the corps personnel — who might not have very bright employment prospects — have volunteered to go on serving as regular teachers at the end of their military service. In this way it has been possible to extend the network of the orthodox educational system at the same time.

"Our trouble is that we have over 30,000 villages with a population of less than 250, often half a day's walk from the next and with no roads between," she explained. It bears some resemblance to the countryside of Victorian England a hundred years ago. In Iran the education corps is expected to teach both adults and children. "It is easier to teach the children — their ideas are not formed yet."

★ ★ ★

The average cost of educating someone at a school run by the corps is less than a third of that of a conventional school. At the village level the soldier-teachers are supposed to work closely with village councils and to help establish village courts.

Twenty of their schools are grouped under an education supervisor who must be a graduate of a college of education with five years' supervisory experience.

Although their enlistment is slightly different, about a fifth of the corps teachers are women. In a way their role is perhaps the most significant, for it is girls who have come off worst in education in the past. The corps explain about sanitation and birth control as well as how to drain a marsh or raise cotton output.

★ ★ ★

Mrs. Parsa has all the difficulties of education ministers everywhere — shortages of funds, shortages of science teachers, and the like. She has just overseen a rearrangement of the phases of schooling and is interested in comprehensive secondary schools aid in extending the uses of broadcasting in education. At present Iran has an acute angled pyramid: three million in elementary schools followed by less than a million in secondary schools, with 60,000 secondary school graduates competing for three to four thousand university places.

It is at this latter point that the education corps fulfils a social need by taking up some of the frustrated would-be university entrants.

TORONTO MARKET TRADING

TORONTO 1:40 P.M. STOCKS
Distributed by CP
Toronto Stock Exchange—Sept. 15
Quotations in cents unless marked $. z—Odd lot, xd—Ex-dividend, xr—Ex-rights, xw—Ex-warrants. Net change is from previous board-lot closing sale.

INDUSTRIALS

Stock	Sales	High	Low	1:40 p.m.	Net Ch'ge
A—B					
Abitibi	4355	$7¼	7½	7½	
Acklands	350	$5¼	5¼	5¼	
Acklnd 2p	200	$10¾	10¾	10¾	
Acres Ltd	650	$8¾	8¾	8¾	
Acres A pr	170	$35½	35½	35½	+ ¼
Acres wt	200	205	205	205	+ 5
Agra Ind	650	$6	5¾	5¾	— ¼
Aita Gas T	1490	$46½	46½	46½	— ½
Aita Gas p	100	$71½	71½	71½	+1½
Anthes B p	25	373	73	73	— ½
Aquitaine	1595	$23¾	23	23	— ⅛
Args 260 p	70	$32½	32½	32½	+ ½
Argus C pr	2690	$9¼	9	9¼	+ ⅛
Asbestos	54	$28	28	28	— ½
Atco Ind	275	$11½	11½	11½	
Atl Sugar	1000	$6¾	6¾	6¾	— ⅛
Atl Sug A	210	$14	14	14	
Atl Sug pr	50	$56	56	56	+ ½
Atl Sug w	4000	165	160	160	—10
Auto Hard	500	$8¼	8¼	8¼	
Bahama	2500	27	26	26	
Bank Mtl	3982	$15⅝	15¼	15⅝	
Bank N S	1617	$19¼	19¼	19½	— ½
5Bartaco	125	$6¼	6¼	6¼	— ⅛
Bathrst p	100	$11½	11½	11½	— ⅛
Beaver L	1370	11	11	11	
Beaver pr	340	$20	20	20	
Beeker B p	250	$7½	7¼	7½	
Bell Canad	3140	$43¼	43	43¼	+ ⅛
Bell A pr	616	$49¾	49¾	49¾	— ⅛
Block Bros	2400	390	380	389	— 5
Bombrdier	170	$14¾	14¾	14¾	
Bramalea	3100	380	370	375	
Bramal w	300	270	270	270	—10
Brascan	3033	15	14¾	14¾	— ⅛
BC Sugar	100	$15¼	15¼	15¼	
BCPh 4¾ p	25	$55	55	55	
BCPh 4.84	845	$17	16½	16½	
BCPh 5.15	215	$67½	67½	67½	
BCPh 6.80	240	$24½	24¾	24½	+ ½
Brinco	1295	470	460	470	
Budd Auto	225	425	425	425	
Burns Fds	650	$8¾	8¾	8¾	— ⅛
Burrard	110	450	450	450	
C—E					
Cad Dev	1195	$7¾	7½	7½	— ¼
Cad Dev b p	z81	$18	17¾	18	
CAE Ind	600	470	465	470	+15
Calvrt Die	300	130	110	130	— 5
Cambridg	400	$7¾	7¾	7¾	+ ⅛
Canpeau	700	445	445	445	—10
Can Cem L	1717	$34¾	34	34¾	+1¼
Can Malt p	300	$39½	39½	39½	
Can Malt p	900	83	83	83	+ 2
C Nor West	100	150	150	150	
C Packrs	1225	$20¼	20¼	20½	+ ⅛
Can Perm	600	$10¾	10	10	— ¼
C Safway p	200	$80	80	80	
Cdn Brew	3200	$7¾	7¾	7¾	
Cdn Can A	200	490	485	490	— 5
CC Manag	200	$11	11	11	
C Goldie	400	470	470	470	— 5
C Hydro	340	$15¾	15½	15½	
C Imp Bank	908	$20¾	20½	20½	— ⅜
C Ind Gas	5111	$10¾	10⅜	10½	+ ⅛
CILC	100	$10¼	10¼	10¼	+ ⅛
C Intrurb p	250	$8	8	8	— ⅛
C Marconi	500	325	320	320	—15
CP Inve pr	3190	$22½	22½	22⅜	— ⅛
CP Inve w	1200	515	510	510	—10
CPR	1350	$59	58¾	58¾	— ¼
Cdn Salt	100	$13⅜	13⅜	13⅜	+ ⅛
Cdn Tire	120	24	24	24	+ ¼
Cdn Tire A	1303	$23½	23¼	23½	
C Util w	300	600	590	590	—10
C Vickers	200	$5¼	5¼	5¼	
C Westing	300	$8½	8½	8½	
Canron	250	$13½	13⅜	13⅝	— ⅛
Capit Div	2900	110	110	110	— 5
Cara	130	460	460	460	
Carrier JD	1000	$6¼	6¾	6¼	— ⅛
Carrier w	100	325	325	325	+15
CDRH Ltd	275	390	390	390	+ 5
Chemcell	920	485	475	480	+ 5
Chem 175 p	300	$19½	19¾	19½	
Chrysler	1985	$24½	23¼	23½	— ⅜
CHUM	600	450	450	450	+25
Clairton	300	35	35	35	— 1
Codville A	150	290	290	290	—10
Columbia	825	$5⅜	5½	5⅜	— ⅛
Columbi p	300	$14½	14½	14½	— ⅛
GL Power	400	$15¾	15⅜	15⅜	— ⅜
Cominco	1410	$21½	21¼	21¾	— ¼
C Holiday I	2070	$8¼	8	8	
Compro	100	225	225	225	+ 5
Computel	400	385	395	395	
Comtech	1400	140	130	140	+10
Con Bath	740	$10⅞	10¾	10⅞	
Con Bath p	750	$16	16	16	
C Bath 6s w	100	330	330	330	
Con Bldg	1200	130	125	125	
Con Textile	400	$12¾	12½	12½	
Con Distrb	550	$17⅞	17⅝	17⅞	— ⅛
Cons Gas	3849	$17¼	17	17⅛	
Control F	600	140	135	135	
Corby vt	125	$22¼	22¼	22¼	
Cornat Ind	300	110	110	110	
Corontn p	300	150	150	150	
Cram R L	270	$13¾	13½	13⅝	— ⅜
Crwn Life	335	$26⅞	26¾	26¾	— ⅜
Crush Intl	375	$13	12¾	12¾	
Cunniham	1000	$10¼	10¼	10¼	+ ¼
Cygnus A	840	$5	5	5	— ⅛
Cygnus B	770	$5¾	5¾	5¾	— ⅛
Dabbld B p	z10	$70	70	70	
Delta Elec	100	125	125	125	+ 5
Disti Seag	405	$47⅞	47½	47⅞	+ ⅛
Dome Pete	2040	$60½	59	60½	—2½
D Bridge	700	$16	16	16	
D Citrus	100	$6	6	6	— ¼
D Coal pr	350	$26½	26¾	26½	+ ⅛
Dofasco	550	$20⅝	20⅜	20⅝	
Dom Lime	100	350	350	350	+50
D Scottish	2000	$11⅜	11¾	11⅜	
Dom Store	840	$11⅜	11¾	11⅜	
Domtar	1875	$13¾	13¼	13½	+ ⅜
Domtar pr	275	$13½	13½	13½	
D Textile	815	$13¾	13½	13⅝	
DRG Ltd	500	$9¼	9¼	9¼	— ¼
Dupont	z100	$18⅜	18⅜	18⅜	
Dylex Div	z30	$5¾	5½	5½	
Dylex D A	540	450	425	430	—25
E-L Fin	300	$6¾	6⅝	6½	+ ⅛
Electro ltd	225	$15½	15½	15½	
Exquisite	z60	$5⅞	5⅝	5⅞	
F—J					
Falcon	555	$134½	134	134	— ¾
Fam Play	1805	$10	10	10	+ ⅛
F Play w		No list below			
Fed Farm	300	140	140	140	— 5
Fed Grain	1775	495	480	490	
Fleet Mfg	2900	99	98	99	+ 1
Ford Cnda	30	$63¼	63	63	
F Seasons	900	$8¾	8¾	8¾	— ⅛
FPE Pion	600	$14½	14½	14½	— ⅛
Fraser	100	22	22	22	
Freiman	100	430	430	430	+30
Gaz 5.40 p	300	56	56	56	— 2
Gaz 5½ pr	50	$58	58	58	+2⅝
Gaz M 66w	200	175	175	175	+10
Gdn Mang	100	440	440	440	—10
Gen Distrb	300	$11¼	11½	11¼	— ⅛
GMC	z19	$70⅝	70	70⅝	
G P Mtg A	100	$35	35	35	+ 1
Genstar L	425	$8⅛	8¼	8⅛	
Gesco Dis	100	360	360	360	
Glendale	100	460	460	460	+10
Glenair U	350	$5½	5½	5½	
Greb Ind	100	$5	5	5	
GL Paper	100	$19	19	19	+ ⅛
GL Power	400	$15¾	15⅜	15⅜	— ⅜
GN Capital	24	475	475	475	
Gt West Int	1025	390	390	390	— 5
Gt W Life	75	$40½	40½	40½	— ½
Greyhnd	165	$12	12	12	
Grissol F	1200	$5	455	5	+50
Guar Trst	400	$8¾	8¾	8¾	— ⅛
Gulf Ocan	670	$16¾	16½	16½	— ⅛
Halifax D	500	145	145	145	+ 5
Hand Chm	150	$7	7	7	
Hardee	2200	80	78	80	— 3
Hard Crp A	135	$9½	9½	9½	
Hrvey F	17900	130	125	130	+ 5
Hays Dna	1025	$7¼	7	7	— ⅛
Home A	3143	$18⅝	18⅜	18⅝	— ⅛
Home B	315	$19¼	19⅛	19¼	— ⅜
Horne Pit	400	220	220	220	—10
H Stein Elc	250	400	400	400	—10
Howdn DH	100	225	225	225	—25
H-Bay Co	2630	$15	14⅞	15	
HB Oil Gas	1950	$41¼	41	41	— ¼
HB Oil G pr	725	$57	57	57	+ ½
Hunter D	100	$9¼	9½	9⅛	
Huron Eri	3755	$16¼	16	16	
Huron E r	8414	47	41	46	+ 4
Husky Oil	3635	$23⅝	12	12¼	— ⅜
Husky B pr	50	$37	37	37	+ ½
Husky D w	1612	595	580	580	—20
Imp Oil	3508	$17¾	17½	17⅝	
Imp Tob	635	$14⅜	14⅜	14⅜	
Industmin	26	$12¼	12¼	12¼	
Ind Accept	950	$14⅜	14½	14⅜	— ⅛
In Acc	100	325	325	325	+ 5
Ind Adhes	400	$11	10¾	11	+ ¼
Ingersol	760	$5¾	5½	5¾	— ⅛
Inland Gas	600	$10⅝	10¼	10⅝	— ⅛
Intr Cty w	400	235	250	250	—25
IBM	65	$268½	268	268	— 9
Int Nickel	1711	$40⅞	40¾	40⅞	— ⅛
Gint Util	3800	$28⅝	28½	28¾	— ⅛
Int Div	400	105	105	105	— 5
Intpr Pipe	2735	$25	24½	24⅝	— ⅛
Int Pipe w	3849	$12⅜	12	12	— ⅛
Intpr Steel	3175	$7	6¾	6¾	
Inv Grp A	3300	$7⅛	7¼	7¼	
In Overseas	750	$5¼	5	5	—1½
IOS Ltd	14890	190	175	180	—20
ITL Ind	225	$5¾	5½	5¾	— ⅛
Jaco Ind	4225	$6½	6⅜	6½	+ ⅛
JWC Ind	500	210	210	210	
Jefferson	911	$10⅝	10	10	— ⅛
Jeffersn w	1700	230	220	220	—10
Jockey C	1850	350	345	350	— 5
K—N					
Kaiser Re	1505	$11⅞	11⅜	11⅝	— ⅛
Kaps Tran	970	$9¾	9¾	9⅝	— ⅛
Keeprite P	250	$10¼	10¼	10¼	— ⅛
Kelly D A	100	$6	6	7	
Labatt	1704	$22½	22½	22½	
Labatt pr	360	$23¼	23	23	
Lallaw A p	100	$10¼	10¼	10¼	+ ¼
Laura Sec	100	$9¾	9⅝	9⅝	+ ⅛
Lau Fin	535	490	490	480	—10
Lau F 2.00	1000	$20¾	20¾	20¾	
Leigh Inst	300	$10⅜	10⅜	10⅜	
Life Inves	25	$7⅞	7¾	7¾	
Living w	21	490	490	490	
Lob Co A	100	$6	6	6	
Lob Co B	3075	$6¼	6¼	6¼	
Lob Co pr	100	$33	32½	33	
Lob G A pr	180	$20	20	20	+ ¼
Lob Inc	100	$7	7	7	— ¼
Locana	1000	220	220	220	—10
Loeb M	2175	$5½	5½	5½	
Maclarn A	250	$18½	18½	18½	
Maclean H	700	$10	9¾	9¾	— ⅛
MB Ltd	2150	$26	25½	25½	— ⅜
Magna Ei	200	440	440	440	— 5
Magnason	100	$5¾	5¾	5¾	
Magnetics	3500	130	125	125	
Major H D	100	185	185	185	+20
Maritime	143	$15⅜	15⅜	15⅜	— ⅛
Markboro	3750	$5¼	495	5¼	+ ⅛
Markbro w	200	200	200	200	
Mass-Fer	4375	$10¾	10	10	— ⅜
MEPC w	5000	50	50	50	— 3
Meichers	120	$11½	11½	11½	— ½
Met Stores	1000	$25¾	25¾	25¾	— ⅛
MGFM	100	200	200	200	
Microsyst	z196	$5½	5¼	5½	
Mill Brick	125	425	425	425	—25
MW Air Cr	2115	$7¾	7½	7¾	
Molson A	965	$14¼	14¼	14¾	— ⅛
Molson B	300	$14¾	14½	14¾	+ ⅛
Moore	709	$31¼	31¼	31¼	— ⅜
MGFM	100	200	200	200	
Morse A	220	$9¾	9¾	9¾	
Murphy	250	$6½	6¼	6½	
Murritt B	400	$5¾	5¾	5¾	— ⅛
Murritt B w	300	350	350	350	
Nabrs Dig	100	$13⅛	13½	13¼	— ⅛
Nat Hees	100	300	300	300	+20
Neonex	8530	370	350	370	+ 5
NB Tel	107	$12	12	12	
N Provid D	300	61	61	61	— 1
Noranda	9080	$27½	27¾	27¾	+ ⅛
Nor Cit G	4236	$13¾	13	13¼	
Nor Cit w	2320	675	670	670	
NS L P	300	$7¼	7¼	7¼	
O—S					
Ocdenil Pt	1175	$39½	20¾	20½	—1⅜
Okanagan	400	320	305	320	+15
OSF Ind	1865	$5½	5⅜	5½	— ⅛
Oshawa A	z50	$14½	14	14¾	
Overland	200	$8¼	8¼	8¼	
Overind pr	200	$16	16	16	+ 1
Overind 2 p	1200	275	265	275	+10
The AS		vswwydbyby1		22	
Pac Pete	750	$27⅝	27¼	27½	— ¼
Paragon	400	400	400	400	+10
Peace Riv	1300	150	150	150	
Pembina	100	$22	22	22	
PC Jwl pr	25	$92	92	92	
Petrofina	100	$16½	16½	16½	+ ⅛
Phillips Cb	300	$9¼	9⅛	9¼	+ ⅛
Photo Eng	z50	$16½	16½	16½	
Pow Corp	4750	$6	5⅞	6	+ ⅛
Price Com	680	$8½	8⅜	8½	+ ⅛
Rank Org	300	$14⅛	14¼	14⅜	— ⅛
Readers D	800	$6⅝	6¼	6½	— ⅛
Realty C	z50	220	220	220	
Reed Osir	z50	$16¼	16¼	16¼	
Reichhold	300	$6	6	6	
Reich wt	200	150	150	150	
Reynold p	z25	$64¾	64¾	64¾	
Riv Yarn A	630	250	225	250	
Rothman	500	$11⅛	11⅛	11⅛	
Rothmn w	1000	265	265	265	—10
Rothm B p	100	$15¼	13¼	15½	— ⅜
Royal Bnk	2274	$22⅞	22⅝	22⅝	
Royal Trst	5300	$26	26	26	— ⅛
StL Corp p	z15	$68	68	68	
St Maurice	7700	68	63	65	+ 1
Sandwell	z25	$8	8	8	
Sayvette	550	310	310	310	
Schneid	100	$10	10	10	
Schneid b p	225	$6¾	6½	6¾	
Scot York	975	$13½	13	13⅛	+ ⅜
Scotts	110	$9½	9½	9½	— ¼
Seaway pr	z21	465	465	465	
Seaway w	453	78	78	78	
Secur Cap	700	350	340	340	— 5
Shaw Pipe	110	$8½	8½	8½	
Shell Inv p	1125	$28⅜	28⅜	28⅜	— ⅛
Shell Inv w	675	$12⅞	12⅞	12⅞	
Shell Can	465	$30	29⅞	30	
Sifton Pro	200	265	265	265	— 5
Simpsons	2820	$16¾	16⅝	16¾	+ ⅜
Simpson S	410	$21½	21	21	
Skyline H	150	$7¼	7¼	7¼	— ⅛
Slater Stl	1020	$13⅜	13⅜	13⅜	— ⅛
Slater B pr	z20	$14	14	14	
Soby Stor	z15	$7⅝	7⅝	7⅝	
Southam	25	$34½	34¼	34½	+ ⅛
St Brdst	14700	$10¾	10	10¾	+ ⅜
St Paving	100	$7½	7½	7½	
St Can	10218	$22¾	22¼	22½	— ⅛
Steetley I	100	$34½	34½	34½	+ 2
Steinbg A	500	$15¼	15	15	
Stuart Hse	400	350	350	350	
Supstl com	700	$11	11	11	
Supteel od	280	$37	36½	36½	
T—Z					
Teledyne	550	$5⅛	5⅛	5⅛	— ⅛
Texaco	250	$24	24	24	+ ⅛
Texas Gu S	1325	$17⅜	17¼	17⅜	— ⅜
Thom Nes	3150	$18½	18¼	18½	+ ¼
Tone Craft	z10	$17	17	17	
Toromont	1000	110	105	105	— 5
Tor Dm Bk	725	$30¼	29⅞	30¼	— ⅛
Towmart	300	53	52	53	— 5
Traders A	2000	$9¾	9¾	9¾	+ ⅛
Trader 65 w	400	90	90	90	+15
Trader 66 w	300	235	235	235	+15
Trader 69 w	100	240	240	240	
Tr Can PL	507	$29⅜	29½	29⅜	
Tr Can Pt p	207	$39¾	39¾	39¾	+ ¾
Tr Can A pr	28	$37½	37	37	
Tr Can P w	520	925	915	925	+15
Trans Mt	550	$17⅜	17⅜	17⅜	
Trizec Crp	500	145	140	140	
Trizec w	500	45	43	45	— 3
Un Carbid	3405	$14	13½	14	+ ⅜
Un Gas	4042	$14	14	14	— ⅛
UGas A pr	85	$38	38	38	+ 1
UGas B pr	z10	$40	40	40	
Union Oil	z50	$35½	35½	35½	
U Corp B	200	$14½	14¼	14½	+ ¼
Ua Wburn	z30	$5½	5½	5½	
Van Der	200	475	475	475	
Van Ness	500	67	67	67	
Versafd	100	$6¾	6½	6¾	— ⅛
Venpower	1000	61	60	61	+ 1
Versatile	365	330	325	325	— 5
Versatil A	350	225	225	225	— 5
Wainoco O	200	365	365	360	— 5
Walk GW	195	$41	40¾	41	— ½
Weldwod	z75	$15¼	15¼	15⅜	
Wstburne	330	$7½	7¼	7¾	— ¼
Wbur A p	360	$23	24¾	24¾	— ¼
Westg'st	1585	$19½	19⅜	19½	+ ⅛
Westfair	75	$20	20	20	— 1
Westinsl	300	$9½	9½	9½	
W Bridgst	100	$15⅜	15⅜	15⅜	+ ½
W Cdn Seed	6000	280	270	275	+ 5
W Elec E	1200	285	280	285	
W Pacific	370	485	485	485	— 5
WSupplx A	200	$6¾	6¾	6¾	— ⅛
Woodwd A	z10	$17	17	17	
YPL Prop	z30	$6⅝	6¾	6¾	
Zellers	z120	$11¼	10½	11¼	

MINES

A—B					
Accra	1150	12½	12½	12½	— 1
Agnico	1213	270	266	266	— 4
Akaitcho	1000	55	55	55	— 1
Allied Mng	300	71	71	71	— 2
Am Larder	300	57	57	57	+ 1
Ang U Dev	2000	48	47	47	+ 1
Argosy	1000	38	38	38	— 2
Armore	1100	13½	13½	13½	
Asoc Pore	z100	26	26	26	
Atl C Corp	535	51	51	51	
Bankeno	600	410	405	405	—15
Barex	4000	42	40	42	
Bary Expl	300	30	30	30	
B-Dqu	1000	11	11	11	+ ½
Betim	1343	$15½	15⅜	15⅜	
Big Nama	693	18	18	18	— ½
Bk Hawk	2900	85	85	85	+ 2
Bral Can F	300	165	165	165	— 5
Brameda	6532	280	280	283	+ 1
Broul Reef	300	24	24	24	+ ½
C—E					
Brunswk	5900	475	465	475	+10
Cam Mine	7441	23	23	23	
Camflo	1900	280	270	270	—10
Cam Chib	1300	800	790	790	—10
C Tung	2400	217	213	215	— 5
C Jamieso	3700	195	190	190	
C Lencour	6500	17	17	17	— 1
C Nisto	12000	13½	12	12	—1½
Cassiar	817	$21¼	21	21	— ¼
Cent Pat	1100	265	260	260	— 5
Chemaloy	1350	125	123	125	— 2
Chestrvle	2900	14	14	14	— ½
Chib Kay	5000	10	10	10	+ ½
Chib M	z100	38	38	38	
Chrom	200	173	169	173	— 7
Coch Will	1100	64	64	64	+ 4
Coin Lake	2000	20	19	19	
Comb Met	943	9½	9¾	9¾	— 1
Coniagas	500	30	30	30	+ 1
Conigo	1000	16½	16⅜	16½	— ½
Con Fardy	806	142	140	140	— 9
C Marben	300	365	365	365	
C Morlan	1700	201	200	201	
C Rambler	z200	90	86	90	
C Rexspar	700	39	39	39	— 4
Conwest	350	$13⅜	13⅜	13⅜	+ ⅜
Coprcorp	500	43	43	43	— 2
Cop F	10000	207	200	200	— 5
Cop Man	5000	7½	7	7⅛	+ ⅛
Coulee	6300	35	34	35	
Craigmt	300	$10⅝	10⅝	10¾	+ ⅛
Crowbank	2000	12½	12½	12½	
D'Aragon	2000	20¼	20½	20½	—1½
Deer Horn	500	8	8	8	
D'Elda	28241	108	102	105	— 3
Delhi Pac	z50	5	5	5	
Denison	1335	$23¼	23	23	
Dicknsn	200	150	150	150	+ 4
Discovry	300	131	131	131	+ 1
D Explo	14500	128	120	120	— 8
Donal	14000	24½	24	24	— ½
Donal r	46700	1½	1	1½	+ ⅛
Dynasty	1000	700	700	700	
East Sull	300	545	545	545	
Endako	925	$13¾	13¾	13¾	— ⅛
F—J					
F Nat Uran	800	46	46	46	— 3
Fort Reinc	1300	51	50	51	— 3
Frobex	1000	28	28	28	— 2
Goldray	1300	107	105	107	— 2
Grandroy	3300	25	25	25	
Granduc	800	825	825	825	— 5
Gulch	1000	10½	10½	10½	
Gulf L	1000	7	7	7	+ ½
Gunnar	3400	135	128	133	+ 8
Halinor	100	380	360	360	—15
Headway	7000	13	13	13	+ ½
Hollinger	1342	$34¼	34	34¼	— ¼
Huds Bay	1276	$20¾	20¼	20¼	
Hu Pam	500	14	14	14	
Hydra Ex	280	16	16	16	
Int Hallnw	500	235	235	235	+ 5
Int Mogul	1473	950	945	945	—30
Int Obaska	1200	60	60	60	
Iron Bay T	800	335	335	335	+ 5
Irish Cop	500	10	10	10	— 1
Iso	5600	204	202	204	+ 1
Jelex	z149	18½	18½	18½	
Jorex Ltd	160	113	113	115	— 2
Joutel	500	120	118	118	— 2
K—N					
Kam Kotia	4330	177	170	170	—10
Kenn Hold	2500	25	24½	24½	— 1
Kerr Add	325	$10¾	10¾	10¾	
Lab Min	100	$33	33	33	
Lacanex	2900	135	130	133	+ 9
Lacanex w	1400	60	65	63	+ 3
L Dufault	1000	$13¾	13¾	13¾	— ⅛
L Ceu	3000	$10½	10½	10⅝	
L Shore	378	335	335	333	— 5
LL Lac	275	195	195	195	
Lytton M	822	269	265	265	— 5
Macassa	200	128	128	128	+ 3
Madeline	362	370	365	370	— 5
Madsen	2100	87	87	87	
Man Ba	11000	89	81	87	+ 2
Mattgmi	370	$19¾	19¾	19¾	
Maybrun	4000	27	26	26	— 2
M Adam	47300	108	102	105	
Mc Intyre	220	$135	135	135	
Merrill	190	170	170	170	—10
Monela P	800	86	86	86	—24
Mt Wright	9019	37	36½	36½	+1½
Multi-Mi	4300	65	65	65	+ 1
New Cal	4000	28½	28	28½	+ ½
N Harri	5000	5½	5½	5½	— ½
N Imperal	3400	200	190	190	—13
N Kelore	1000	4			— ½
N Que Ragi	325	$16	15¾	16	+ ½
Noble M	1800	135	135	135	—10
Nor Acme	500	12	12	12	
Norbaska	1000	18	18	18	— 1
Noriex e		See list below.			
Northcal	1025	7½	7½	7½	
N Coldstm	700	115	115	115	
Northgat	200	$10½	10½	10½	
N Rock	7530	76	76	76	
N Beauc	1000	27	27	27	
O—S					
Openskca	800	$12¼	12⅛	12¼

BUSINESS and FINANCE

Editor: G. S. Kent

Cons. Computer

Consolidated Computer Ltd. for the six-month period ended June 30th, recorded a loss of $1.99 million as compared with a loss of $352,145 for the same period last year.

The company now has installed, or ordered more than 600 Key-Edit key stations which, combined with time-sharing hardware sales, represent a sales value of more than $6.5 million. For the six months, sales were $199,000 against $63,200.

President Mers Kutt told shareholders: "Our present accounting method may not accurately reflect our financial performance, particularly with respect to the matching of revenues and expenses."

Giant Mascot

Giant Mascot Mines ltd. in the nine months ended June 30 raised net profit to a record $1.3 million compared with $360,000 the year before. Performance was based on production income of $4.5 million, up $2.2 million, and cost of mining and administration of $2 million against $1.5 million.

Resumption of operations at the Hope mine, where fire destroyed surface buildings last month, is expected early in 1971. Exploration and development work continues meanwhile, said president L. P. Starck.

Great Pacific

A 15 per cent improvement in per share earnings is reported by Great Pacific Industries Ltd., for the six months ended June 30; or 23 cents against 20 cents.

W. J. Sleeman said operating revenue was $3.4 million against $2.7 million, and net earnings after full income tax calculation were $230,214 compared with $177,500.

Retained earnings rose from $683,470 at Dec. 31, 1969 to $913,684 at June 30.

Castle Oil

Gross income rose substantially and net income fell substantially in the first half of 1970 compared with the six months ended last Sept. 30, reports Castle Oil and Gas Ltd., of Calgary.

Income counting royalties rose from $8,674 to $13,154. Adding gain on disposal of assets brought the 1969 net to $124,513, compared with $4,724 this year, when no extra gain was included.

Castle still holds interests in potential producing areas of the Arctic, in Yukon Territory and off the East coast, president B. W. Watson said.

Canadian Javelin

Vancouver Stock Exchange Friday became the second North American exchange to list the shares of Canadian Javelin Ltd., which have been traded on the American Stock Exchange.

Describing itself as one of the top 10 Canadian natural resources firms, the company said there are about 15,000 shareholders. It has holdings in many parts of the western hemisphere and in Canada is engaged chiefly in mining, petroleum and forestry.

Brascan

Net income of Brascan Ltd. for the first half of 1970 is estimated at $34.9 million or $1.65 per share. This compares with $27.9 million or $1.32 in the same period last year.

Improvement in earnings is not expected to continue at the same rate for the whole year, said president J. H. Moore.

Real Estate Development Firm Formed

VANCOUVER (CP) — A worldwide real estate development company has been formed in Vancouver by Grosvenor Estates, a major British real estate firm, and Mobil Oil Corp. of New York, the companies announced here Monday.

The Vancouver-based company, Mobil Estates Ltd., is a wholly-owned subsidiary of Mobil Oil. Grosvenor will provide real estate consulting services with the objective of joint participation in large-scale projects.

President of Mobil Estates will be Gilbert J. Hardman, former president of Grosvenor International, which is engaged in development work in British Columbia.

Hardman said tht new company will be involved in the development of "large-scale real estate in all the free world communities."

It will be concerned with development of communities, recreational areas and industrial tracts rather than with the development of individual buildings, he said.

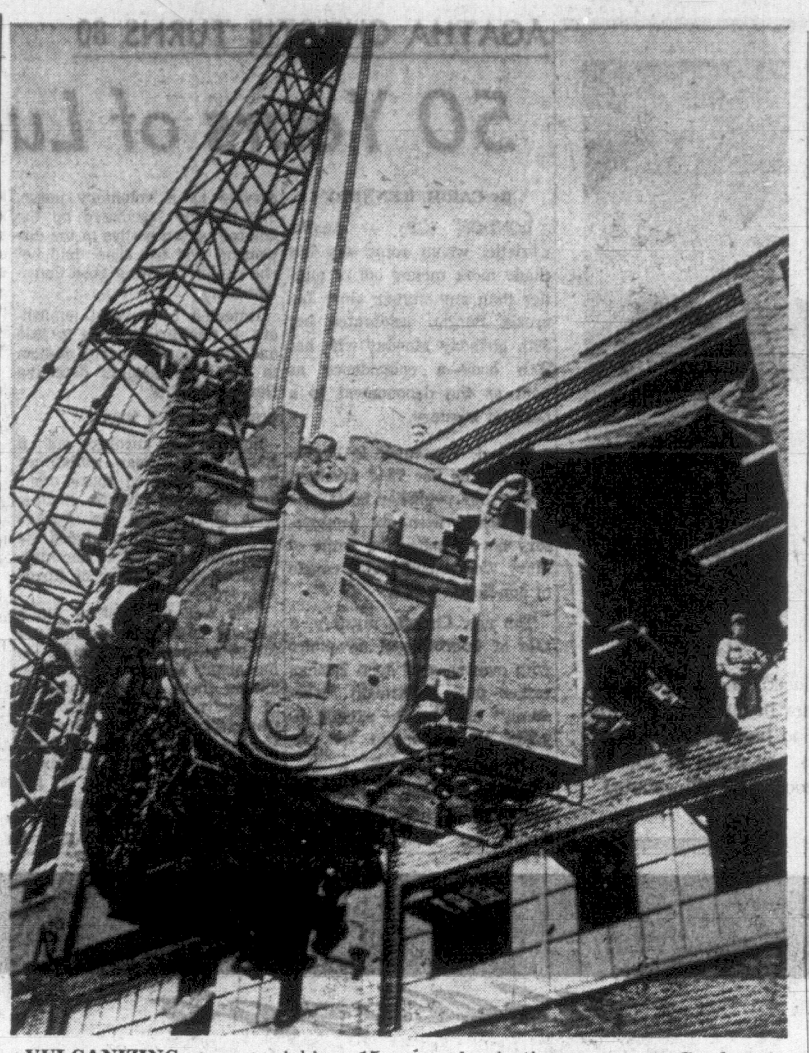

VULCANIZING press weighing 15 tons is hoisted into tire plant in Toronto through hole specially created for purpose. Press is part of $750,000 modernization program at Goodyear's plants in Toronto and Valleyfield, Que. (CP Wirephoto).

U.S. Banks Reap Harvest On Credit Card Business

NEW YORK (AP) — If this is supposed to be a period of economic slowdown in the United States, somebody forgot to tell the bankers running credit card programs.

The number of people owning bank credit cards has skyrocketed in the last year and a half, while the dollar amount purchased with these cards has nearly doubled.

During 1969, bank credit card purchases reached an estimated $3.8 billion, an 80-per-cent increase over 1968, a Federal Reserve Board member told a congressional hearing recently. In the first quarter of 1970 bank card purchases jumped to approximately $1.1 billion, he said.

Bank Americard reported a nearly 100-per-cent increase in cardholders for the 17 months ended May 31. During a similar period ended March 31, Master Charge saw its cardholders jump about 13-fold. The two cards, which account for most of the bank credit cards outstanding, each have about 32 million clients.

The two cards are relatively new and have just begun to tap the market, industry sources explained.

Figures from Bank Americard and Interbank, a group of banks which include all Master charge card-issuing banks, show that about half the approximately 8,000 banks offering one of these two cards began doing so within the last year and a half.

Many of the banks offering charge cards are still operating in the red, industry sources said. It usually takes from three to five years before a plan becomes profitable because of high initial costs. The individual banks belonging to Interbank or Bank Americard run their own operations separately.

Trading Ban by Toronto Reduces Montreal Volume

MONTREAL (CP) — A Toronto Stock Exchange decision to prohibit its members from professional trading between Canadian exchanges is hurting volume on the Montreal exchanges, says Charles Neapole, president of the Montreal and Canadian Stock Exchanges.

He told a news conference the Toronto action is bound to reduce volumes on both the Montreal and Toronto exchanges.

F. R. Whittall, chairman of the Montreal and Canadian exchanges, announced that a questionnaire is being sent to all members to "ascertain if in the opinion of members, professional trading bwtween exchanges was or was not in the public interest."

"Views may vary from one member to another but we would like to have a consensus from our members," said Whittall.

"I fail to see how the authorities in Toronto can claim that it is in the public interest not to have professional trading between exchanges in Canada and at the same time claim that it is in the public interest to have professional trading between Canadian exchanges and the New York Stock Exchange."

The Toronto rule became effective last week and has been interpreted as a retaliatory measure against a Quebec Securities Commission regulation asking brokers to trade on the Montreal market unless prices are better elsewhere.

Professional trading accounted from between 29 and 44 per cent of total volume on the Montreal and Canadian exchanges between January and August.

Arbitrage—trading of stocks to take advantage of the best price in other markets—exists in any sophisticated market in the world, said Whittall.

As price differentials develop between different markets, the professional trade will buy in one and sell in the other and vice-versa — depending on the situation. This has the effect of narrowing the spreads.

Major U.S. Bank Cuts Prime Rate to 7½%

NEW YORK (WP) — First Pennsylvania Bank of philadelphia announced Monday that its prime lending rate will be cut to 7½ per cent from 8 per cent, effective today, but the move triggered no similar steps among large banks here.

The prime rate is the interest that banks charge their biggest and best customers, virtually all large corporations. Essentially a short-term rate, it has stood at 8 per cent since last March 25, when it was lowered from the all-time record of a 8½ per cent.

First Pennsylvania, the largest bank in Philadelphia with assets of $2.5 billion, said it is cutting the rate because of "conditions in the market as well as in the company." Several smaller banks have announced prime rate cuts during the past few weeks.

Bankers here expressed surprise at the rate cut. Although conceding that short-term interest rates have been slipping lower recently, they said that loan demand has shown no slackening.

Cominco Reduces Lead Production

VANCOUVER (CP)—Cominco Ltd. has announced that its Canadian production of lead concentrates and refined lead will be reduced by about 10 per cent.

The company said the reduction was necessary because of a slowdown in the economic activity of North America and a resulting reduction in demand for refined lead in Canada and the United States.

DIVIDENDS DECLARED

Laura Secord Candy Shops Ltd., 11¼ cents, Dec. 1, record Nov. 15.
Premium Trust Ltd., $2.000, Oct. 1, record Sept. 17.
Richard Costain Co. Ltd., 5 cents, Oct. 19, record Oct. 2.
Federal Grain Ltd., class A common 5 cents, Nov. 1, record Oct. 16.

BRAND NEW
1971 FIATS

850 SPORT COUPE
FROM AS LOW AS
$1697
Full Price for
850 Sport Sedan
$59 Down
36 Months
at
$59
No Payment Until Nov.
Includes: $30 Freight,
$84.85 Tax and
$6.40 Licence
With Approved Credit
Brian Holley MOTORS LTD.
3319 Douglas
at Cloverdale
384-1161

SALE BY TENDER
2 houses to be removed—
1490 DALLAS RD.
1482 DALLAS RD.
SUBMIT BIDS TO
MAYFAIR REALTY LTD.
3132 DOUGLAS STREET 386-2955

CANADIAN BONDS

TORONTO (CP)—Bond quotations for Monday, Sept. 14, provided by the Investment Dealers Association of Canada.

	Bid	Ask
CORPORATION Non-Convertible		
Abitibi 7¼, 1987	83	85
Alta Gas 6¼, 1981	82	84
Alg Hwy, 8¼, Mar 1, 1979	99	—
Algoma Str 5¼, 1978	72½	75½
Alum Can 4¼, 1975	85	87
Ang. T 7½% 1988	89	90
Bath Pow 8, 1984	78	—
Bank NS, 7 Oct. 15, 1987	83	85
Bell S, May 1, 1977	97	98
Bell 7¼, 1981	83	87
Bowater 5¾, 1980	64	—
BC Tel 8¾, 1991	92	94
BC Moly 5¼, 1978	63½	65½
Can Cem 5¼, 1976	80½	82½
Cdn Brew 5, 1962	68½	71½
CBA Ltd. 6¼, 1977	82½	85½
Can Chem 7, 1980	84½	86½
CIL 5¼, 1977	81	83
CPR, 1962	71	73
Cons Gas 5¾, 1982	73½	75½
Dom Stores 5¼, 1976	78	80
Dom Tar, 6¾, 1967	77½	79½
Dryden Paper 4¾, 1954	83	—
T. Eaton Acc 7¼, 1987	83½	85½
Eddy 4, 1974	81	—
GM Ac 6¼, 1987	73	75
GM Acc 7, 1986	78	80
Gt Lakes Paper 5, 1978	65	—
Hud Bay Gas, 4, May 1975	73½	81½
Husky Oil, 6¾, 1987	77	—
Imp Oil 7¾, 1988	84	89
Indust Acc 7¼, 1986	82½	84½
Ind Acc 6¾, 1984	76	78
Inld Nat Gas, 6¼, 1983	73½	75½
Lakeld Nat Gas, 5, 1962	70	72
Loblaw 5¾, 1981	73	76
MacMil Bloedel 5¾, 1978	73½	79½
Nor Cent Gas 6¼, 1968	74	—
Pac Petrol 5, 1977	85	—
Price Co 6¾, 1967	77½	79½
Pac Centre, 6¼, 1984	82	84
Roymor 7½, 1973	97	—
Roymor 7¾, 1975	85	—
Rio Alg 5¾, April 1, 1963	72	74
St Law Corp., 6¾, 1980	94	97
Shell Oil 2¼, 1975	90	—
Shell Oil, 5¼, 1977	80	—
Tr-Can PL 5.85 1987	70	72
WCoast Tr 6½, 1988 "A"	85	1.05
Convertible		
Acklands 7½, 1988	72	77
Block Bros., 6½, 1988	83	88
Dynasty Explorations 7, 1982	53	55
S. E. McLaughlin 7, 1980	98	103
Scurry Rain 7, 1969	93	95.50
Systems Dimens 5, 1988	67	72
Tr Can Pl, 5, 1989	85	88
WCoast Trans 5½, 1988 "C"	82	85
GOVERNMENT Canada		
7 1 October 1970	99.50	100.10
7¾ 1 October 1970	100.00	100.15
5½ 15 December 1970	99.20	99.50
6 1 April 1971	98.95	99.75
6½ 1 April 1971	98.75	99.90
7¾ 1 April 1972	100.85	101.10
4¼ 1 September 1972	93.95	96.10
5 1 October 1973	94.75	95.25
8 1 February 1974	102.60	103.10
8 1 October 1974	102.75	103.25
5½ 1 October 1975	91.25	92.00
3¼ 15 June 1974-76	80.75	81.25
8 1 July 1978	101.00	102.00
4½ 1 September 1983	73.25	74.00
5¼ 1 May 1990	72.25	73.25
5¾ 1 September 1992	77.00	78.00
3 Perpetuals	48.00	40.00
Government Guaranteed		
CNR 5 15 May 1977	85.00	86.00
CNR 5¾ 1 January 1985	79.00	80.00
Pfds. and Prov. Guaranteed		
Ont P 13 Feb. 1998-68	85.00	87.00
Ont H 7 15 Sept. 1998-92	83.00	85.00
Ont H 5¼ 1 Feb. 1995	104.00	105.00
N.B. 9¼ 2 May 1990	102.50	104.50
NBd 8 2 June 1974	94.00	96.00
N.S. 6¾ 2 Jan. 1969-92	74.50	76.50
Que. 7¾ 1 Dec. 1974	94.00	96.00
Que H 9¼ 1 Feb. 1975	101.00	103.00
Alta. 8¾ 15 Apr. 1990	101.50	102.50
Man H 9 1 Apr. 1990	102.00	103.00
Sask. 7¾ 15 Aug. 1986-88	86.00	88.00
NSd. 8¾ 2 Mar. 1990	100.00	102.00
B.C. Elec 8¾ 1 Apr. 1990	79.00	81.00
Alta Tel 8 1 Sept. 1974	98.00	98.75
Man Tel 8 15 Sept. 1974	98.00	98.75

NOW RENTING
PRESTIGE SUITES
OPEN DAILY
GRANADA COURT
1238 FAIRFIELD
383-0161 or 385-3411

FOR SALE
New Listing—Fairfield Duplex

DANDY TWO-BEDROOM WITH BASEMENT
QUIET STREET
$28,500 — WITH NICE 7½% MORTGAGE
A RARE COMMODITY ON TODAY'S DUPLEX MARKET
For Appointment to view call
ROBERT YOUNG — 383-4134 anytime
McAdams Investments Ltd.

WHY DO THIS? WHEN YOU CAN DO THIS!

"Summer Time and the Living is Easy"

Why not make it easy all the year round by purchasing a luxury suite at the new

NOW
2 CONDOMINIUMS
BRAM LEA COURT
113 Croft St.
and
ARD LEA COURT
Corner of Michigan and Oswego Streets

—No grass to cut
—No garden to weed
—No hedges to trim
—No driveway to sweep
—No leaves to rake
—No gutters to clean
—No outside painting
—No outside repairs to be done

Open to View
Weekdays 1:30 to 9:00 p.m.
Saturdays 1:30 to 5:30 p.m.
Boultbee, Sweet Realty Ltd.
"Condominium People"
737 FORT STREET 383-6535

Ask for this booklet

to learn how you may obtain an IDB loan to assist in starting, modernizing or expanding your business anywhere in Canada.

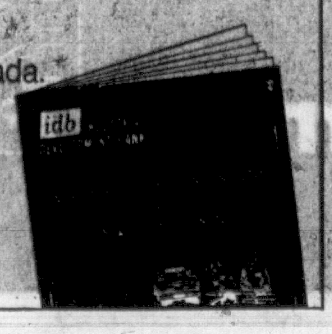

idb INDUSTRIAL DEVELOPMENT BANK
TERM FINANCING FOR CANADIAN BUSINESSES
VICTORIA, B.C., 777 Broughton Street — Telephone: 385-3544

ISSUE OF
$525,000,000
(OR THEREABOUTS)
NON-CALLABLE
GOVERNMENT OF CANADA BONDS
DATED OCTOBER 1, 1970

Bank of Canada is authorized by the Minister of Finance to receive subscriptions for a loan, to be issued for cash as follows:

—1 year 6 month 6½% bonds due April 1, 1972
Issue price: 99.85%
Yielding about 6.61% to maturity
Interest payable April 1 and October 1
Denominations: $1,000, $5,000, $25,000, $100,000 and $1,000,000

and

—2 year 9 month 6¾% bonds due July 1, 1973
Issue price: 100.00%
Yielding 6.75% to maturity
Interest payable January 1 and July 1
Three months' interest payable January 1, 1971
Denominations: $1,000, $5,000, $25,000, $100,000 and $1,000,000

and

—5 year 2¼ month 7¼% bonds due December 15, 1975
Issue price: 100.00%
Yielding 7.25% for 5 years 2¼ months

Exchangeable

at the option of the holder into an equal par value of 10 year 8% bonds to be dated December 15, 1975 and due December 15, 1985 yielding 8.00% for 10 years commencing December 15, 1975 and about 7.64% for the full 15 year 2¼ month period commencing October 1, 1970
Interest payable December 15 and June 15
Two and one half months' interest payable December 15, 1970
Denominations: $1,000, $5,000, $25,000, $100,000 and $1,000,000.

The Minister of Finance reserves the right to accept or reject in whole or in part any subscription and to allot a total of $525,000,000 plus or minus up to 10%.

Bank of Canada has agreed to acquire a minimum of $150,000,000 of the new Bonds, open as to maturity.

Proceeds of the offering will be used to redeem the $450,000,000 of Government of Canada Bonds maturing October 1, 1970 and for general purposes of the Government of Canada.

The new 6½% Bonds due April 1, 1972 are an addition to $115,000,000 of 6½% Bonds due April 1, 1972 and dated July 1, 1970. The new 7¼% Bonds due December 15, 1975 are an addition to $200,000,000 of 7¼% Bonds due December 15, 1975 and dated August 15, 1970.

The new 6½% Bonds due April 1, 1972, the new 6¾% Bonds due July 1, 1973 and the new 7¼% Bonds due December 15, 1975 will be dated October 1, 1970 and will bear interest from that date. Principal and interest are payable in lawful money of Canada. Principal is payable at any Agency of Bank of Canada. Interest is payable at any branch in Canada of any chartered bank without charge. Definitive bonds will be available on October 1, 1970 and thereafter in two forms: bearer form with coupons attached and fully registered form with interest payable by cheque. Bonds of both forms will be in the same denominations and fully interchangeable as to denomination and/or form without charge (subject to Government transfer requirements where applicable).

To enable the Government of Canada to establish six months in advance the amount to be redeemed for cash on December 15, 1975 and thus plan any required refunding, the option permitting holders to exchange their 5 year 2¼ month 7¼% Bonds due December 15, 1975 for an equal par value of 10 year 8% Bonds due December 15, 1985 may be exercised only during the six month period commencing December 15, 1974 and ending June 14, 1975.

The new Bonds are authorized pursuant to an Act of the Parliament of Canada and both principal and interest are a charge on the Consolidated Revenue Fund of Canada.

Applications for the new Bonds may be made, subject to allotment, through any investment dealer eligible to act as a primary distributor or through any bank in Canada.

SES

Cabinet Switch Near

By DAVE McINTOSH

OTTAWA (CP) — Prime Minister Trudeau's cabinet switches have been so long coming that even most of the principals seem to be getting bored with the whole thing—including Mr. Trudeau.

However, the changes appear all set now and they are not likely to be as extensive as first believed. Five ministers at the very most are expected to be involved.

The guess is that Mr. Trudeau will announce the changes late this week or early next.

The process has been delayed for various reasons but the main one appears to have been the postal situation.

Mr. Trudeau did not want to move Communications Minister Eric Kierans out of the post office portfolio while there was a chance that Parliament would have to be recalled earlier than scheduled to force compulsory arbitration of the postal dispute.

KIERANS UNWILLING

That was O.K. with Mr. Kierans, inormants say, because he didn't want to leave anyway.

And he still doesn't, they say.

By most reports, Mr. Trudeau has had to apply some persuasion to get Mr. Kierans to accept a less onerous portfolio—manpower and immigration.

Manpower Minister Alan MacEachen will, it is believed, become president of the privy council which means that he will be the new government House leader.

There have been frequent reports, none of them denied, that the current president of the privy council and House leader, Donald Macdonald, will take over the defence department.

However, Mr. Macdonald could just as easily succeed Mr. Kierans as communieations minister.

CADIEUX TO PARIS

The present and popular defence minister, Leo Cadieux, is slated to become ambassador to France, over the strong objections of the external affairs department which likes to see such posts kept for career diplomats.

It is understood that Mr. Trudeau will not take more than one newcomer, if any, into the cabinet at this time.

Originally, it was believed he wanted to freshen up the cabinet with four or five new men from the back benches.

It now is considered likely that he will postpone such a major change until his big cabinet remaking job in preparation for the next election, due in 1972 or, less likely, in 1973.

SUFFERIN' SUCCOTASH! Startled expression on the face of six-week-old Kumba isn't really . . . baby gorillas just look that way. Kumba, safely tucked between the sheets of the zoo nursery in Chicago's Lincoln Park, was placed there last week after his mother began to neglect the little tyke. She has since been permitted to join her mate in the ape house at the zoo. (AP Wirephoto)

AGATHA CHRISTIE TURNS 80

50 Years of Lucrative Murder

By CAROL KENNEDY

LONDON (CP) — Agatha Christie, whom some say has made more money out of murder than any woman since Lucrezia Borgia, celebrated her 80th birthday Monday with her 80th book—a coincidence as neat as the denouement to a Christie mystery.

In fact, Passenger to Frankfurt will be her 72nd mystery, but as her publisher notes, she also has written six non-mystery novels under the name of Mary Westmacott and a couple of non-fiction books.

The new Christie mystery, a tale of international adventure with overtones of John Buchan rather than a straight "whodunit," also marks exactly 50 years of authorship for the queen of crime fiction.

Her first thriller, The Mysterious Affair at Styles, was written during her First World War service as a voluntary nurse. She became fascinated by the colored poison bottles in the dispensary and her sister had bet she couldn't write a good detective story.

Rejected by several publishers, it finally saw print in 1920 and introduced mystery addicts to the little Belgian detective Heroule Poirot.

WROTE ONE A YEAR

She began turning out a steady book a year—sometimes two—and invented those other two celebrated Christie sleuths, Miss Marple and Mr. Parker Pyne. In 1926, she produced the book still regarded as her masterpiece, The Murder of Roger Ackroyd.

This was the first of many Christie tales to be dramatized for stage, screen and radio—a-for stage, screen and radio—among them that phenomenon of theatre history, The Mousetrap, still pulling in audiences in London after 18 years. On Monday the curtain at the Ambassador's Theatre went up on the snowbound country-house setting for the 7,398th time.

Probably even the taxmen have lost track of her guargantuan sales. One calculation puts them at more than two billion and her earnings at something like £100,000 ($250,000) a year. Proceeds from The Mousetrap, already £100,000, go to her grandson Matthew, a 27-year-old farmer.

At 80, Agatha Christie is tall, broad and blue-eyed, not at all like her favorite among her own detectives, the gossipy, little spinster Miss Marple. An acquaintance once described her upper-class charm by saying she gives the impression of "being native to Belgravia and brought up on a good golf course."

In 1956, she was made a commander of the Order of the British Empire (CBE).

LOOKS FOR CLUES

Her second husband is the distinguished archeologist Sir Max Mallowan, whom she accompanies each spring on his excavations in the Middle East, finding "searching for clues more fascinating than laying them."

She takes about six weeks to produce a detective novel, preferring to work on wet days when the pull of the countryside is less strong. The Mallowans have two country homes in England—at Wallingford on Thames in Berkshire and a square Georgian house overlooking the River Dart in Devon as well as a London residence.

"I like to go at a new story solidly for 10 days or more," she says. "If I break off too much, I and the story turn stale."

She once said she worked out most of her plots in the bath and lists "bathing" as one of her recreations in Who's Who.

In a recent interview she rated herself "dreadfully unobservant, not like a good descriptive writer ought to be." She says she knows nothing about guns, which is why she usually kills her victims off with a blunt instrument or poison.

"Poisons are neat and clean and really exciting."

She wears her half-century of authorship as casually as old country tweeds.

"I regard my work as of no importance. I've simply set out to entertain. Once I've been dead 10 years I'm sure nobody will have ever heard of me."

Division Backed

MONTREAL (CP) — George Tremblay, Quebec transport minister, said Monday that the division of the transport department into four autonomous boards will increase over-all efficiency as well as improve the administration of each individual field.

Mr. Tremblay told the monthly meeting of the Trucking Association of Quebec that the reorganization of his department will begin within the next few months and will be coupled with revisions of the Highway Code.

He said the four boards to be set up within the department will cover general cartage, public transport, student bussing and dump trucks.

Each of the boards will be overseen by a judge appointed to that board for a period of 12 months.

The minister said the trucking industry in Quebec had grown to such an extent that it had become impossible to handle problems quickly because files are not divided according to category.

GIVES MORE CONTROL

"This reorganization will also give the department in general more control over tariff rulings and the issuance of permits, thus putting an end to illegal transport in Quebec."

Although concrete work on the revision of the Highway Code is not expected for a few months, Mr. Tremblay said one of the new aspects—border inspection stations—has already been initiated.

"In the last two weeks, checking trucks crossing into Quebec from Ontario and the U.S., we have already discovered 98 infractions of existing transport laws."

Most of the infractions involved permits, he said.

"Our truckers have to obtain the necessary permits when operating outside of Quebec and it is about time we started enforcing those same permit laws in our own province by putting an end to those illegal truckers.

"The times are gone when out-of-province truckers can come and go as they please, transporting almost anything without so much as a second thought to our laws."

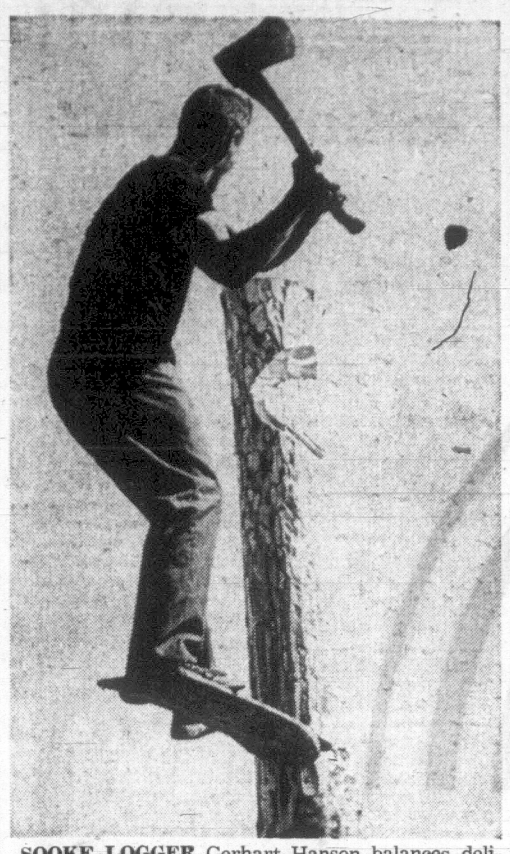

SOOKE LOGGER Gerhart Hanson balances delicately above while participating in the springboard chop event at the Cowichan Exhibition held over the weekend at Duncan. At right, anchor-man George Fredrickson of the Crofton Volunteer Fire Department team strains as he backs his team to its fourth straight championship in the tug-o-war. Fair drew over 16,000 persons, 3,500 more than last year. (Donna Clements photos.)

LOGGER FOUND DEAD AFTER 90-FOOT FALL

A 29-year old Port Renfrew logger was found dead Monday morning 90-feet below Peter Wolf Creek bridge three miles west of Jordan River.

Benjamin Edward Jack apparently fell to his death from the bridge after leaving the car he was driving following a dispute with passengers who said he was too drunk to continue.

★ ★ ★

Jack reportedly intended to walk back to Port Renfrew after leaving the car.

He and his wife Nora, cousin Kenneth Jones and his wife, and two other friends, Isaac Campbell and Lillian Jones had been drinking at the Jordan River Hotel, RCMP said.

★ ★ ★

Mrs. Jack became worried when her husband still had not arrived home late Sunday and mounted a search accompanied by friends. Jack was found by grader operator Stanley Bligh of Sooke.

Sooke District Coroner Eugene Murphy was to announce today whether he will order an inquest or an inquiry.

Advertisement
10-minute jewelry test
Shows How To Clean Dentures

Modern dentures are like fine jewelry—precious but easy to damage. That's why so many dentists now recommend *soaking* your dentures clean in easy-to-use KLEENITE Denture Cleanser.

KLEENITE has a special stain removing formula that works 3 ways at once: (1) detergent; (2) activated oxygen; (3) solvent. It cleans dentures *like fine jewelry*. (For proof, just dip your diamond ring in KLEENITE for 10-minutes and see the difference.)

Fast-acting KLEENITE helps soak away denture film. Penetrates even tough tobacco stain. The dingier the denture, the more spectacular the results..with fast-acting KLEENITE!

THREE POINT MOTORS
GOVERNMENT AT HILLSIDE
NOW HAS DATSUN

SPEC Members Go Propane

DUNCAN — Fred Anderson of Cobble Hill has converted two Cowichan-Malahat SPEC member's cars to run on propane.

After reading about Anderson converting his 1962 Anglia to run on propane this summer, Ted Coleman of Mesachie Lake and Tino Stecca of Duncan asked him to make the change in their cars.

Coleman said: "At least if my children ask me 'What do you do about pollution?' I can say I have tried to do what I can in my own small way."

He said since his car was converted a week ago he has already noted an increase in performance.

"There is no problem in getting propane. There are four outlets in Duncan alone."

Stecca said he moved from Toronto because the east is being killed by traffic jams and new highways taking up more and more land.

"I cannot point a finger at anybody if I still use it (gasoline)," he said.

Stecca and his wife only use their car if they go outside of Duncan because they find their bicycles are so much cleaner and faster.

GUEST SPEAKER tonight at Cowichan Lake District Chamber of Commerce dinner meeting at Riverside Inn is Doug Anderson, recently appointed manager of new $392,000 Lake Cowichan skating and curling complex. The 42-year-old former coach and manager of Victoria Cougars will talk about operating plans for the area which will open at the end of October.

Pt. Alberni Paper Goes Daily

PORT ALBERNI — The Alberni Valley newspaper will become a daily at the end of September after 23 years as a weekly and semi-weekly.

The Valley Times will begin publishing five days a week (Monday to Friday) Sept. 28, managing editor Vernon Kindle said today.

The paper, with a staff of 40 full-time and 20 part-time employees, will move its offices from 2nd Avenue and Angus to new headquarters at 4th and Napier this week.

Kindle said the paper was founded in 1947 as the Twin Cities Times by Oliver D'Ami.

In 1949 it was bought by Fred Duncan, the present owner and publisher.

In 1967 the Times was amalgamted with another weekly, the West Coast Advocate, and the newspaper received its new name, The Alberni Valley Times.

NOW...

choose CONTACT LENSES in 27 colors

A better choice than ever . . . 3 shades of blue or green, even intriguing new lavender or magician red. Also cat's eye brown, green flecks with blue, azure, grey or pink.

- PRECISION MADE
- EXPERTLY FITTED
- 27 COLORS

ONE PRICE ONLY
$49.50

Come in, No Appointment Needed
FREE 62 PAGE BROCHURE
MAIL COUPON TODAY!

Name
Address
City Phone

London Drugs LTD.
OPTICAL DEPT.

1320 Douglas St.
Victoria
386-7578

165 Station St.
Duncan
746-4322

THE CORPORATION OF THE DISTRICT OF OAK BAY
5% Penalty on Unpaid Current Taxes*

Taxpayers who have not paid their 1970 property taxes or claimed their Provincial Home Owner Grant are advised that the Second Percentage Addition on unpaid taxes for 1970 will be added after **SEPTEMBER 30th.**
Payments sent by mail must reach the Collector not later than 5 p.m., September 30th., to avoid the Percentage Addition.
Taxpayers are also reminded that taxes in Arrears or Delinquent are accruing interest at 7 per cent and that those properties on which there are delinquent taxes will be sold for taxes on September 30th of this year unless sooner paid.

I. B. FORSTER,
Collector

ORIGINAL
Cream of the Crop

the gentle art of milder smoking

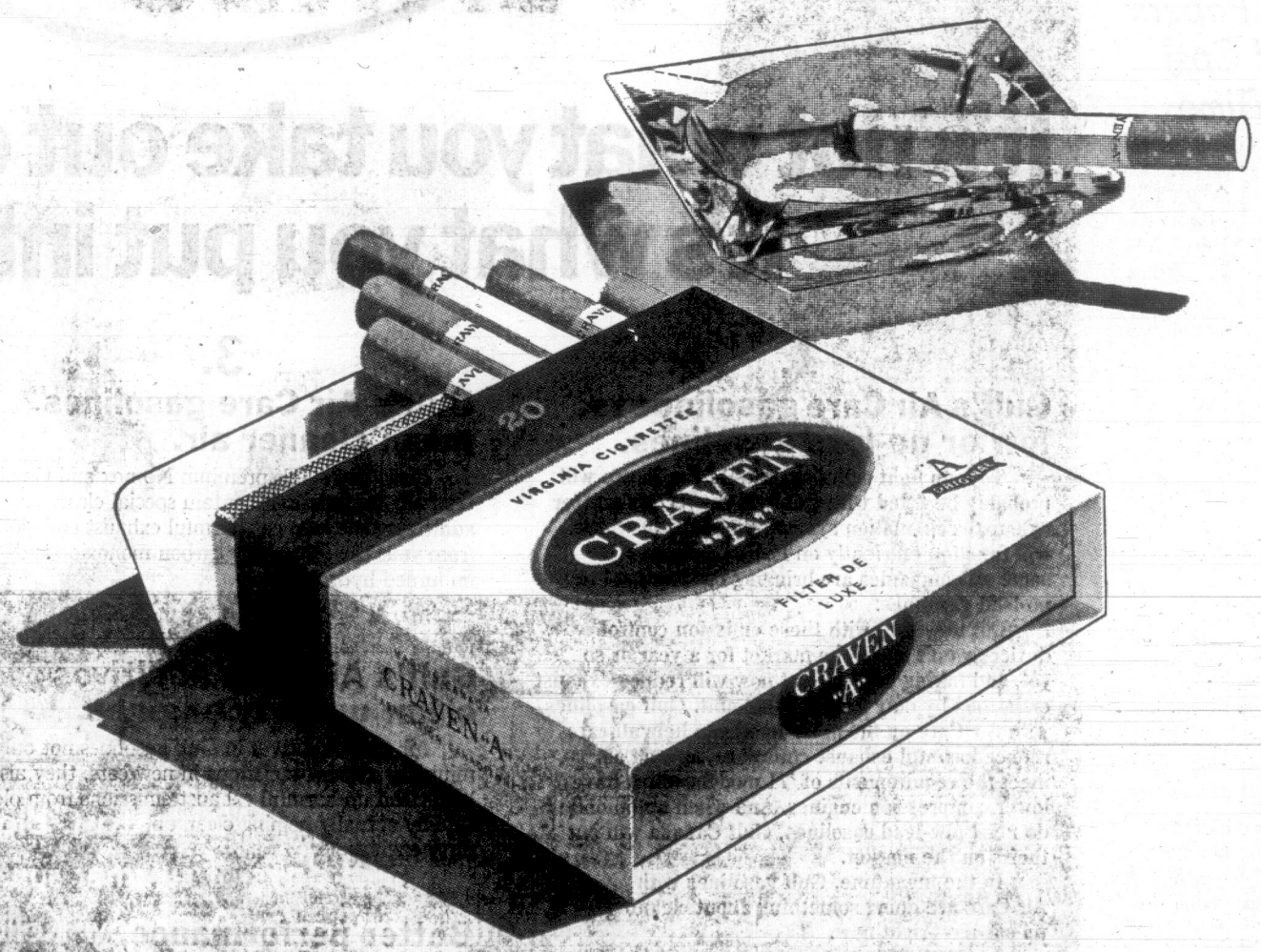

CRAVEN "A" FILTERS BEST
for good taste in smoking!

It is a fine art to make a cigarette that is mild and good-tasting. Craven "A" matches traditional craftmanship with cream of the crop tobaccos to create this cigarette of unusual quality.

Rail Strike Avoided

WASHINGTON (AP)—A partial strike against major U.S. railways was avoided for at least a week when a federal court early today issued a restraining order preventing a walkout by four big labor unions.

Although four AFL-CIO unions had called the strike against only three lines, chief railway negotiator John Hiltz had indicated the entire industry would have shut down in a retaliatory lockout.

The last-minute temporary restraining order by U.S. District Judge Howard Corcoran forbidding the 12:01 a.m. strike appeared to freeze the dispute until 1:45 p.m. Sept. 23. He set a hearing for Sept 22.

A spokesman for Canadian National Railways said an embargo on perishable goods bound for the U.S. would be enforced if the U.S. strike occurs. He said goods which could not be shipped would be stored for the strike's duration at border warehouses or at their point of shipment.

The wage dispute involves some 500,000 workers on all rail lines.

SOME WORKERS PICKETED

Despite the anti-strike order there was picketing in several cities during the post-midnight hours against the Baltimore and Ohio Railroad, the Chesapeake and Ohio Railway, and the Southern Pacific, the three lines singled out by the unions as strike targets.

"The carriers have demonstrated absolute inflexibility," said C. L. Dennis, President of the Brotherhood of Railway Clerks, in breaking off government-sponsored negotiations and announcing the strike plans.

Dennis said the railways had refused to budge from a one-year, seven-per-cent wage offer, compared with union demands of 40 per cent or more over three years. The workers now average about $3.50 an hour. Hiltz said the union's demands would bankrupt the industry.

Dennis was backed in the strike call by President Charles Luna of the United Transportation Union, President Harold Crotty of the Brotherhood of Maintenance of Way Employees and Vice-President Richard Smith of the Hotel and Restaurant Employees.

Most Papers Still Cost A Dime

By THE CANADIAN PRESS

Most weekday newspapers in Canada cost a dime, but to meet rising costs a few major dailies have increased their prices to 15 cents and, for weekend editions, to 20 cents.

Highest price for a single edition is 25 cents for the Saturday copy of Montreal La Presse, a survey by The Canadian Press shows.

At least eight dailies now charge 20 cents for their weekend editions; The Telegram and The News in St. John's, Nfld.; Le Soleil in Quebec City; The Star and The Telegram in Toronto; Hamilton Spectactor and The Sun and The Province in Vancouver.

Several papers charge 15 cents for street sales of weekend editions, although some of them reduce the price to 10 cents for home-delivered copies.

More than 90 per cent of Canada's 113 daily newspapers cost 10 cents for weekday editions.

In Vancouver, The Sun and The Province raised their weekday price to 15 cents this spring after a three-month labor dispute. Le Soleil followed Aug. 31.

The only other 15-cent daily is the Italian-language Corriere Canadese in Toronto.

SOME COST FIVE CENTS

Three dailies still sell for five cents—the Lindsay Post and Port Hope Guide in Ontario and the Portage la Prairie, Man., Graphic. The Guide has no weekend edition.

The Truro News and Amherst News in Nova Scotia cost eight cents a copy, with Amherst's Saturday edition costing 10 cents.

A survey this year by the American Newspaper Publishers Association showed that 90.2 per cent of dailies in the United States, Canada, Bermuda, Bahamas, Puerto Rico, Virgin Islands and West Indies charge 10 cents for weekday editions.

Highest-priced weekend edition is the New York Times. It costs 50 cents in the city and 75 cents in outlying areas.

Pope Abolishes Military Corps

VATICAN CITY (Reuters) — Pope Paul announced today that he has decided to abolish the whole of the papal military corps with the exception of the Swiss Guard.

He made the announcement in a personal letter to his secretary of state, Jean Cardinal Villot.

AIR CARE*

*This symbol on all Gulf pumps stands for cleaner air.

It's not what you take out of the gasoline, it's what you put into the air.

1.
Gulf's Air Care gasolines vs. low or no-lead gasolines.

To help fight pollution, cars of the future will probably be fitted with catalytic converters and/or exhaust recirculation systems—neither of which will function efficiently on leaded gasolines. So some oil companies are bringing out low-lead or no-lead gasolines.

But new cars with these emission control devices won't be on the market for a year or so yet, and taking the lead out now will reduce exhaust emissions by only a modest amount. Gulf gasolines with Air Care on the other hand can help all cars reduce harmful exhaust emissions, as well as meet the requirements of '71 models which have lower compression engines. And when automobiles do need low-lead gasolines, Gulf Canada will put theirs on the market.

In the meantime, Gulf gasolines with Air Care are doing something about cleaning up our air—right now.

2.
Same octane ratings for Gulf's Air Care gasolines.

Taking the lead out of gasolines lowers the octane rating (and the performance for most cars except '71 models).

At Gulf, we haven't taken anything out of our gasolines. Therefore, our octane ratings stay the same, with Air Care additives in.

3.
Gulf's Air Care gasolines mean cleaner air.

Now, both Gulf premium No-nox and Good Gulf regular gasolines contain special clean air additives that help cut harmful exhaust emissions from your car (especially carbon monoxide and unburned hydrocarbons).

4.
Gulf's Air Care additives even clean up dirty engines.

Air Care additives in Gulf gasolines not only minimize exhaust emissions in new cars, they also help clean up harmful exhaust emissions from older cars by actually helping clean up dirty engines.

5.
Better performance, mileage and longer engine life.

Air Care additives are designed to do a number of specific jobs. Like keeping carburetors and intake valves clean. And preventing corrosion and icing.

So not only do Gulf's Air Care gasolines help reduce harmful exhaust emissions, they also give longer engine life, better performance through better combustion, and improved mileage, since clean engines consume less fuel.

6.
Low-ash Multi-G Motor Oil—the extra step.

Gulf have also brought out a new motor oil to help clear the air: new Gulfpride Multi-G. Multi-G has a special low-ash formula that gives it the lowest ash content of any premium quality motor oil on the market, as well as additives that also help reduce harmful exhaust emissions by keeping clean engines clean, and helping clean up dirty engines.

Service runs in our family.

Join the drive for cleaner air.

Gulf

GULF OIL CANADA LIMITED

VB4670

UN President Follows Father

By MAX HARRELSON

UNITED NATIONS (AP) — Edvard Hambro of Norway, who will become president of the 25th session of the United Nations General Assembly, is a second-generation diplomat whose experience goes back to the League of Nations.

Hambro is unopposed in today's election. When he takes the chair he will be following in the footsteps of his father, the late Carl Hambro, who was the last president of the league's assembly, 1939-46.

The younger Hambro, 59, was a member of the Norwegian delegation along with his father at the San Francisco conference which drafted the UN charter in 1945. He now is Norway's permanent representative at UN headquarters.

He is an experienced parliamentarian known for his firmness in handling knotty situations. He also is know as a stickler for holding to a schedule.

For this reason, UN diplomats expect him to try to get plenary meetings started on time—something rarely done by his predecessors.

One task will be to preside over the commemorative segment of the session, Oct. 14-24, when 60 to 70 heads of government or heads of state will speak.

A strict timetable is needed to crowd all the speakers into the allotted time.

Hambro usually approaches diplomatic problems with optimism. Even on such perennials as the Middle East he finds reason for hope.

"If you don't feel optimistic," he once said, "it's impossible to do any work in the international field."

Hambro got his first taste of international affairs as a 22-year-old law student when he received a fellowship for study at the League of Nations. Since then he has spent more than half his life away from his own country.

Although most of his adult life has been in diplomacy, he also has served in the Norwegian parliament and has held teaching posts in such widely scattered institutions as Cambridge University in England and the University of California at Berkeley.

At one time he was acting chief of the UN legal section. Later he was administrative head of the International Court of Justice in The Hague for seven years. He is author of a series, The Case Law of the International Court, and is constantly writing — hen he is not reading. He reads avidly in Norwegian, French, German and English, both the classics and modern literature.

Female Criminals Worry India Police

By RAM SUNDAR
Canadian Press Correspondent

BOMBAY (CP) — Police officials in India are greatly concerned about the increasing involvement of women in crimes.

Women have figured in robberies, attacks on property, cheating cases and even in murders. Reports from several provinces indicate that more and more women are coming into conflict with the law.

A senior official of the Bombay police department said that he is "terribly distressed" that Indian women should turn criminals. "Whatever the percentage of women criminals, it is shocking for a country which has always taken a special pride in the fact that its women are tradition-bound and hence a major factor in national stability."

The official was referring to a recent report that a gang of women train robbers had been rounded up in the province of Andhra Pradesh.

For the first time, women in Bombay have been involved in pickpocketing, smuggling and black-marketing operations on a large scale. The Bombay Evening News reported the arrest of a gang of women who have been smuggling rice and other food supplies into Greater Bombay, which is a rationed area.

Bootleggers in Bombay are also using village women for transporting "snake juice" into the metropolis where liquor can be sold only on government permits.

A scholar of the University of Rajasthan is engaged in a full-scale study of Indian women in crime.

After a study of more than 750 criminal cases involving women, Dr. Rai Ahuja has expressed the view that among the major factors responsible for turning women into criminals are unhappy marriages, domestic quarrels and ill-treatment by in-laws.

He found that in three out of five cases women who resorted to crime had been married before they attained the age of 15.

In other words, "child marriages" often led to unhappiness which drove the women to desperation.

This finding has become rather controversial, since some observers of the Indian social scene have pointed out that, whatever its other drawbacks, the system of early marriages which is still prevalent in many villages contributes to emotional security.

Dr. Ahuja noted that in some cases women even killed their husbands after domestic quarrels.

continuing education

UNIVERSITY OF VICTORIA

The following courses will be offered by the Division of Coptinuing Education in the Fall term. Courses offered by the Division are designed for adults who wish to continue their education through university-level study. Most courses are open to all residents of the Greater Victoria area.

Business and Management
Accounting
Business Administration in Canada
Communications
Developing Managerial Communications Skills
Economics
Introduction to Banking
Legal Aspects of Business and Basic Commercial Law
Real Estate Appraisal

Creative Arts
Elementary Techniques of Chinese Painting
An Introduction to Opera
The Musical Experience—A Daytime Course
The Selection of Choral Music

Languages
An Intensive Course in Spoken French
Conversational French
Esperanto by the Natural Method
Conversational German

Liberal Arts
Canadian Defence Policy: Looking Back and Looking Forward
Developing the Learning Capacity of Pre-School Children
East Asia: Its Land and People
Economics and Public Policy
Great Books Discussion Group
Law for the Layman
The Philosophical Basis of Radicalism
Understanding the Initial Teaching Alphabet

Professional Development
Applications of Computers in Science and Engineering
The Education of Adults
Continuing Education for Nurses
The Nurse and the Counselling Relationship
Numerical Techniques for Engineers and Scientists

Special Programs
Basic Social Work Methods
Introduction to Computers
Elementary Programming
Introduction to Applications Programming
Introduction to Gestalt Learning

For a Calendar containing course descriptions and registration forms, telephone 477-6911, Local 395.

Hudson's Bay Company 1970

ELECTROHOME COLOUR SPECIAL $749

25" Capilano... Colour TV's Beauty Specialist

Electrohome has licked colour TV's biggest problem. They get the flesh tones right on! With ELECTROTINT* . . . a factory pre-set control that automatically adjusts the picture for correct flesh tones . . . beautifully natural looking people. The rest is easy. All-channel UHF-VHF. Deilcraft cabinet with mar-resistant Duradeil*. Come, see for yourself. And buy now at this special low price in the Bay's TVs, fourth floor, dept. 681.

*R.T.M.

SPECIAL TERMS ACCOUNTS. Make 37 payments of ..... $27, final payment ..... 18.01, B.C. sales tax included.

Behind every colour TV the Bay's GUARANTEE OF SATISFACTION

*Free delivery.

*A colour specialist to set up your TV in your home and fine tune it to your area conditions.

*Electrohome warranty: Special 6 yr. picture tube warranty; 12 months parts; and labour.

C-7 **CHASSIS** is completely handwired, transformer powered. 5 stabilitrons prevent voltage fluctuation for longer TV life.

ELECTROLOK* automatic fine tuning electronically selects the clearest, colour balanced picture every time

INSTA-VU brings you immediate sound and picture enjoyment . . . beautiful, dependable colour!

the Bay

385-1311

VICTORIA'S GREATEST STORE, DOUGLAS AND FISGARD
OPEN DAILY 9 A.M. TO 5:30 P.M.
SHOP THURSDAY AND FRIDAY 'TIL 9 P.M.
ALL ISLAND CENTRES OUTSIDE GREATER VICTORIA AREA
CALL ZENITH 6040 (TOLL FREE)

FREE PARKING

Middle East History Shows Terror Works

By WILLIAM L. RYAN
AP Special Correspondent

In the tormented Middle East the past often mocks the present. A history riddled with terror has convinced not a few that violence works where patience fails, that ruthlessness brings results.

Hijackings and terrorization of captive passengers are perpetrated by persons professing to have lost faith in the ability or willingness of the world community to answer their complaints. But it has been so for decades. Violence has signalled other violence; terror has led to counter-terror. Often it worked, and often one side found itself mirroring the other.

Today the Arabs have armed organizations that span the political spectrum from far left to right. Some Arabs deplore the acts of their brethren, not so much because of the terror itself as because of the possible impact on world opinion.

The Jews Used Terror

A generation ago the Zionist Jews of Palestine had armed organizations spanning the political spectrum. Some exponents of violence were disciplined members of a paramilitary force, others extremists whose acts sometimes were denounced by their own brethren as damaging to the cause.

The 20th century has brought little respite from violence in the Middle East, and in today's sensitive world, with super powers armed to the teeth for overkill, each explosion tends to be more nerve-wracking than its predecessor.

Zionism echoed the dream of Jews, dispersed 1,900 years ago by the Romans and persecuted since in many countries, to return to the homeland of Saul, David and Solomon. Theodor Herzl, Zionism's prophet, said "the Jewish question . . . can be solved only by making it a political world question."

It was made that soon enough by such things as the discovery of Middle East oil riches, the growing importance of the new Suez canal and by a development which came to be referred to as "the Arab awakening."

For four centuries Arabs were under the domination of the Ottomon Empire of the Turks. Now, propaganzied by the British, they were fired with dreams of independence to follow the defeat of the Turks in the First World War. Arabs fought on the side of Britain, dured by British promises. But Britain, needing help elsewhere, also made a fateful promise to the Zionists: The Balfour Declaration of 1917. It pledged British support for a Jewish national home in Palestine, without prejudice to the rights of the resident Arabs.

Arabs Dreamed of Freedom

Given a post-war mandate by the Allied powers, ratified by the League of Nations later, Britain as the ruling power in Palestine would be constantly reminded of the promise. But what about the promises to the Arabs? Arabs never had had a state in Palestine, having for 400 years been a vilayet of the province of Syria. Now they dreamed of the sort of self-determination the victorious Allies had spoken about.

Instead of having their dreams fulfilled, the Arabs after the First World War, saw their area carved into British and French spheres of influence. In Palestine, the British had an open-door policy on Jewish immigration and the flow was heavy. Politically the Jews, with their superior education and skills, were able to organize. The Palestine Arabs, three-quarters of them rural and illiterate, were no match or the incoming Europeans.

Resentment Against British

Arabs nurtured a deep sense of injury against the British and French for the way they filled the Turkish colonial vacuum. The resentment became a raw wound when, in the mid-1930s, a British royal commission proposed partitioning Palestine into Arab and Jewish states.

The Arabs turned to terror tactics, rioting and strikes. Eventually, Britain had 20,000 troops on hand to try to contain the situation. About 1,000 Arabs, 350 Jews and 250 British personnel were killed or wounded in that period, but terror seemed to work.

In 1939, when Britain had reason to worry about affronting the Arabs in a world threatened by war, London produced a white paper. It said Palestine would be an independent state in 10 years with a Jewish minority limited to 30 per cent. Immigration would be cut off and Jewish purchase of land restricted.

It was a blow to the Zionists but, as Britain hoped, the white paper averted an Arab revolt. The outbreak of the Second World War ended the Palestine squabbling temporarily.

By 1943, it was the Zionists' turn. They began to attack the British administration. One source of anger was the British refusal to permit docking in Bethlehem. The Jews supported the plan, the Arabs denounced it, along with most of the underdeveloped Asian-African world. The Arabs said any attempt to set up a Jewish state would be resisted by force.

Moderation Did Not Pay

Jewish extremists were determined to force a change in British immigration policy. Clearly there was a widespread feeling among Zionists that moderation did not pay, that terror and violence could work. This time it would work for the Zionists.

By war's end, Jewish underground organizations which had fought alongside the Western Allies had equipped themselves with supplies of Allied arms for Haganah, a central defence militia, and for more violent elements such as Irgun Zvai Leumi and the far-out Stern Gang, all of them declared illegal by the British mandatory power.

Irgun and the Stern Gang were responsible for spectacular acts such as widespread terror attacks, raids on British military and police posts, the near-slaying of the British high commissioner, the murder of the British minister of state for the Middle East, and so forth.

Although some Jews denounced acts of terrorism, it continued unabated. Irgun openly boasted of such acts as the bombing of the King David Hotel in Jerusalem in 1946, anti-British bombings, armed robberies, night attacks on prisons, explosions which blew British soldiers to bits.

But again, terrorism seemed to be getting results. Britain's new post-war Labor government was under severe pressure from the United States and world Zionism to ease the immigration policy. The wartime Hitler massacre of the Jews had built up widespread sympathy for Zionism.

Soon Britain was asking the United Nations to consider the question. A UN committee, drawing heavily from the British proposal of just a decade before, proposed partition. In November, 1947, the General Assembly voted a majority plan for partition into Jewish and Arab states, with international enclaves for Jerusalem and

THE CORPORATION OF THE DISTRICT OF OAK BAY

NOTICE OF A PUBLIC HEARING ON AN AMENDMENT TO THE ZONING BY-LAW

NOTICE is hereby given that all persons who deem themselves affected by the provisions of the proposed "Fourteenth Zoning By-law Amendment By-law, 1970," being By-law No. 2785 of The Corporation of the District of Oak Bay, will be afforded an opportunity to be heard before the Municipal Council on the matters contained therein at a Public Hearing to be held in the Council Chamber, Municipal Hall, Oak Bay, B.C., on Monday, September 21, 1970, commencing at 7:30 p.m. The proposed By-law:

(I) Amends the present regulations pertaining to the keeping on lots in residential zones, on which there are residences, of unlicensed vehicles, boats, trailers, camp trailers and camper bodies, and in particular provides that such items not in a garage or carport may be sited only in the rear yard or side yard behind the front line of the principle building and shall be screened. Provision has been made in the By-law for the keeping in the front yard of any of these objects, owned on or before the date of the passing of this By-law, and registered with the Building Inspector within thirty days after the passing thereof, where it is impractical to get any of them into the rear or side yards because of the natural topography of the lot or because of the siting of the dwelling on the lot. A greater number of currently licensed motor-vehicles than there are licensed drivers residing on the premises may not be kept thereon in the front yard except such as may be in a garage or carport.

(II) Provides that a lot on which there is no residence shall not be used so as to entail the keeping thereon of more than a total of two of the above objects. Such objects shall be screened according to the provisions of the By-law.

(III) Defines a "Commercial Vehicle" and provides that such vehicles in residential zones shall be kept in either a carport or a garage.

Copies of the proposed By-law may be inspected on the Notice Boards at the Municipal Hall, Oak Bay, B.C., at any time.

E. H. Hart,
Municipal Clerk.

"Our age of new adventure"

CELEBRATE

Hudson's Bay Company 1970

Get a warm, chamois lined coat with smashing good looks in the bargain!

only $49

Newly coloured, muted tweeds. Terrific textures. All woven of long wearing, quality wool. 1970 fashion headliners. Real weather barriers. Chamois and interlining. What a beautiful way to keep warm. What a sharp buy! Especially for our 300th anniversary.

Three styles —

A. Nubbly textured tweed with a fling of fringed scarf. Blue/teal or brown/grey. Sizes 10-16.

B. Gently shaped, double breasted style with swinging back pleats. Blue/green or mauve/coral. Sizes 12-18.

C. The new houndstooth with brightly striped braid outlining the collar, shaping the pockets. Coral/grey or blue/mauve. Sizes 14-20.

C.

the Bay

385-1311

VICTORIA'S GREATEST STORE, DOUGLAS AND FISGARD
OPEN DAILY 9 A.M. TO 5:30 P.M.
SHOP THURSDAY AND FRIDAY TIL 9 P.M.
ALL ISLAND CENTRES OUTSIDE GREATER VICTORIA AREA
CALL ZENITH 6040 (TOLL FREE)

FREE PARKING

Victoria Daily Times

VICTORIA, B.C., TUESDAY, SEPTEMBER 15, 1970 —PAGE 13

Fall Ferry Schedule Takes Effect Monday

B.C. Ferries begin fall schedules Monday, with three vessels being used on the Swartz Bay-Tsawwassen runs.

The Queen of Sidney is now undergoing refit and the Queen of Saanich will start being refitted Monday.

From Monday until Thursday, inclusive, ferries will leave Swartz Bay (Victoria) at 7, 9, 10 and 11 a.m. 1, 2, 3, 5, 7 and 9 p.m. Sailings from Tsawwassen will be at 9 and 11 a.m., noon, 1, 3, 5, 7 and 9 p.m. Additional sailings on Thursdays will leave Swartz Bay at 4 and 8 p.m. and Tswwassen, 6 and 10 p.m.

Friday will see hourly sailings from both terminals from 7 a.m. to 10 p.m.

There will be hourly sailings from 7 a.m. to 3 p.m. from both terminals Saturdays. Swartz Bay sailings from that time will be at 4, 5, 7, 8 and 9 p.m. and at Tsawwassen, 5, 6, 7, 9 and 10 p.m.

Hourly sailings from 3 to 10 p.m. will be held from both terminals on Sundays. Until that time sailings from Swartz Bay are scheduled for 7, 8, 9 and 11 a.m. noon and 1 p.m. Morning schedules for Tsawwassen are 7, 9, 10 and 11 a.m. There will also be ferries at 1 and 2 p.m.

The fall schedules will remain in effect until Nov. 30.

The Black Ball ferry MV Coho also begins her winter schedule Monday, leaving daily from Victoria at 10 a.m. and 4:45 p.m.

The Canadian Pacific's Princess Marguerite's last Seattle-Victoria run for the season is slated for Sept. 26.

The Washington State Ferries began their fall schedules Wednesday with daily sailings from Sidney to Anacortes set for 11 a.m. and 5:15 p.m. Winter sailings begin Oct. 1 with a ferry leaving daily from Sidney at 12:30 p.m.

Nixon Holds Up PWA Runs

President Nixon has been too busy to cut the final red tape fetter to allow Victoria-Seattle scheduled flights by Pacific Western Airlines.

Lacking his signature on U.S. authority for a change in carrier, PWA was unable to take over service today from Air Canada, which pioneered the international route before the Second World War.

A PWA spokesman said the company could not inaugurate services without the president's signature, despite earlier sanction by Canadian and U.S. civil air authorities.

Meanwhile, Air Canada carries on its Viscount service on a day-to-day basis.

Pacific Western did open its downtown ticket sales office today, however, at 690 Broughton, opposite St. Andrew's Church.

In co-operation with Air Canada, express, freight and aircraft ground handling services for PWA are being arranged through the national carrier's existing facilities.

PWA and Air Canada are sharing Victoria-mainland flights in accordance with national air policy.

LOCAL SHIP MOVEMENTS

NAVY

St. Croix, Yukon and Rainbow at sea, returning Sept. 22; Endeavour at sea, returning Sept. 26; Laymore at sea, return date not listed; Chaudiere at sea, returning Sept. 17; Miramichi at sea, returning Sept. 18; all other ships in port.

Repairs Started On Fountain

Repairs began this week on Victoria's Centennial Square fountain, whose lights short-circuited almost two years ago and have been blacked out ever since.

Replacement of the faulty flashing light system will cost the city $12,600, almost half the entire fountain's original cost of $30,000. The breakdown was attributed to poor materials.

The fountain was a gift marking Victoria's 100th birthday, donated by Esquimalt, Oak Bay and Saanich municipalities.

Work on the drained pool is being carried out behind a wooden barricade by Hume and Rumble, a Vancouver electrical contracting firm.

The job is expected to be completed by Sept. 30.

Repairs include replacing the lighting fixtures, automatic switches and an electrical panel.

After some balking at the expense, council finally approved of the repairs last April, but slow delivery of parts delayed the job until now.

Arthur Mayse On Holidays

Oak Bay Alderman Dies at 59

Alexander Hendry, a community-spirited man and Oak Bay alderman who spent five years on the municipality's council, died at Royal Jubilee Hospital Monday night after a lengthy illness. He was 59.

In spite of his illness, Hendry had attended council meetings up until two days before his final entry into hospital and maintained his position as sales manager and secretary of the Victoria Plywood Ltd.

Mayor Frances Elford described Hendry's death as "a great loss to the community."

Acting mayor, Ald. Ian Horne, today ordered the municipal hall's flag to be flown at half staff in Hendry's memory. It will again be flown at half staff Friday when funeral services will take place at McCall's Chapel at 2:15 p.m. Canon Hywel J. Jones will officiate.

Born in England, Alex Hendry came to Canada some 55 years ago, graduating with honors from the University of British Columbia.

In his 24 years as a Victoria resident, he made his mark in both municipal and community life.

He served as councillor and alderman in 1963, 1964, 1968, 1969 and 1970, heading major committees, including zoning, lands and building and personnel.

HELPED SCOUTS

For several years he served as treasurer and president of the local branch of the Boy Scouts of Canada, was a director of the Queen Alexandra Solarium and of the Royal Jubilee Hospital. He was also a director of the John Howard Society and a member of the Gyro Club.

An ardent golfer, Hendry served as director and vice-president of the B.C. Golf Association, being a member of the Victoria Golf Club and an honorary member of the Royal Colwood Golf and Country Club.

He is survived by his wife, Grace, of 3253 Henderson; his mother, Mrs. Ethel Hendry, and sister, Margaret, both of Vancouver; and a brother, Noel, of Asbestos, Que.

Vote Set for Oct. 9 On Proposed College

The Greater Victoria school board at a special meeting Monday set Oct. 9 as the date for the plebiscite on the establishment of a college.

The trustees decided the name of the proposed college would be Juan de Fuca College.

☆ ☆ ☆

They also approved in principle the appointment of a public relations consultant to promote the concept of a college.

Education Minister Donald Brothers last week authorized the board to hold a plebiscite to decide whether a college should be established.

The board had been negotiating with the government since 1966 for permission to hold a vote.

If the vote is successful the trustees intend classes to begin at the present Institute of Adult Studies in September 1971. This was a reason for setting the date in October rather than in December with the slated civic elections.

District superintendent A. J. Longmore said, in proposing Oct. 9, the appointment of a college council and a principal as well as the establishment of curriculum had to be done if the college was to open next September.

Consulting fees will be $150 a day plus expenses, with a 10-day maximum on the term of the consultant's employment.

☆ ☆ ☆

The college is to offer academic courses for the first two years of university and the trustees hope to combine it with the present institute to offer technical, vocational and business career programs.

The trustees selected the name, Juan de Fuca, by vote from a list that included Thunderbird, Quadra, Haida, Camosun, Amor de Cosmos and Victoria College.

Hospitals, Engineers Nearer

A contract settlement between the International Union of Operating Engineers and 28 strike-threatened B.C. hospitals moved a major step nearer Monday.

The union's negotiating committee announced it is recommending acceptance of a tentative contract worked out by government mediator Ed Sims.

The union has been negotiating for four months with the B.C. Hospitals' Association and the association's labor relations council will meet next week to consider the mediator's formula and make a recommendation.

The union said the formula includes arbitration of some wages in dispute between the four locals involved and the hospitals.

Sims' term has been extended to Oct. 8 so bargaining could continue if necessary.

Plastered Man Spied Carrying Plaster Lady

Perhaps it was love at first sight, or maybe it was only a passing fancy.

Nobody knows for sure, least of all Vincent Barone, what attraction he found for the plaster of Paris lady riding a dolphin that adorned the hallway of an apartment block at 639 Constance.

The 33-year-old Nova Scotia serviceman, stationed for one month in the Victoria area with navy air crews, appeared in provincial court this morning charged with theft under $50 and possession of stolen property.

Judge William Ostler was told Barone was arrested by Esquimalt police at 1:45 a.m. this morning following a complaint from Lewis Fortier, a tenant at 639 Constance.

★ ★ ★

Barone was stopped on Esquimalt Road about half a block from Constance with the 50-pound plaster of Paris statue on his shoulder.

He had been drinking, police said.

In the prisoner's box, Barone appeared slightly confused by the goings-on.

He pleaded not guilty to the charge of theft because he said he could not remember anything of stealing the statue.

"But I do remember having about a thousand pounds of statue on my back," he told Ostler and pleaded guilty to the charge of possession of stolen property.

★ ★ ★

At that point prosecutor Cory Stolte withdrew the theft charge.

"I suppose you don't know what you were going to do with it?" Ostler asked.

"Had you been drinking at some place nearby?"

"I don't even know the neighborhood," Barone replied, "I know I had been drinking."

Ostler asked Barone if he wished to call his divisional officer, who was in court, as a character witness. Barone declined. Ostler asked again. Barone refused.

"I think it is a case for a nominal penalty," said Ostler in fining Barone $50.

"It's too absurd . . ."

THE GREAT SEWER ESCAPADE

Ratzlaff, If Anybody, Knows How to Lay 6,100 Feet of Pipe

BY PETER McNELLY

Bernie Ratzlaff clambered atop the rusty skeleton of what looked like a rigging for children's swings and surveyed the blasted gulch by the shore of Macaulay Point.

Ratzlaff, Charlie Archibald and Bill Poole, all contractors, had won a $494,000 job from the Capital Regional District Board to build the extended sewage outfall from Macaulay Point 6,100 feet into Juan de Fuca Strait.

Four 1,500-foot sections of the 36-inch-diameter concrete must be welded together, pushed to sea and sunk in 200 feet of water. The operation is taking all week.

Ivy-league sweater, blue jeans, cowboy boots and tipped cigar, Ratzlaff looked the essence of confidence and control. It was Sunday afternoon.

●

Saturday, there had been an unexpected brush fire which damaged 342 feet of pipe. Ratzlaff made a few calls, assured everyone that everything would be all right. By Monday the pipe had been replaced.

On Monday another hassle turned the three-day operation into an entire week's job. The tug, Island Monarch, which was supposed to look after the marine end of the job, proved to be too small.

Sudbury II had to be called in and delay cost at least a day—assuming good weather lasts.

Ratzlaff does not like to waste time. Sunday he was still hashing out details.

"Can you get me that plate? Can you get it today?" he was saying.

"Yes, but I can't get welders until Monday morning," someone answered.

"Well, I need it as soon as you can get it. I've got my own welders, you get it for me today, and my men will weld it. Can you get it today?"

"Yes."

"OK, that's fine. We'll take care of the rest." Ratzlaff climbed off the bars to check out other details. Archibald started to explain the week's operation which began Monday morning.

We talked for an hour or so, examining drawings, walking along the site. Overhead, seagulls combed the polluted shoreline.

Rather Than Gush Out Guck Will Disperse Through Small Portholes

Archibald pointed to a V-joint at the end of one pipe. He said it was a pig valve, one opening of which would remain sealed underwater while the other fed to more pipe.

If the pipes should ever become clogged with sludge, he said, a diver could descend, open the valve and insert a cleaning roto-device to clear the pipe again.

At the outermost length of the pipe, the size begins to decrease from the standard 36-inch diameter to an eventual 16-inch diameter.

At the point where the pipe begins to get smaller, a number of small portholes have been bored. These diffusing ports, as Archibald called them, are spaced along the pipe until they reach the end. On Sunday, they were capped. They are opened Friday to sink the pipe.

This is the end which will rest in the deepest part of the water, about 200 feet down. The sewage will disperse through the ports rather than gush madly out one end.

The idea is to make the flow less concentrated as it breaks into the water.

Regional district engineer Bill Gerry said the effluent will form an oblong spherical shape as it emerges from the pipe.

By Monday afternoon, several side-boom cranes had sidled up to the first 1,500-foot section, the one with the watertight nose cone. Rollers had replaced the holding blocks under the pipe. The front end was already 200 feet into the water.

The plate Ratzlaff had been calling for had been delivered and welded to the bars. Attached to the plate was a steel yellow claw gripping two wheels about the size of truck tires.

Inside the claw, resting on the wheels, was the pipe. Each section feeds through this device on its way to the sea bed.

Out in the strait, Island Tug and Barge Ltd.'s tug Island Monarch was anchored in position. Under the direction of Capt. Roy Blake, she was to have remained positioned at 6,400 feet offshore during the entire operation.

But the 157-foot vessle was too small for this job. Ratzlaff and Archibald didn't know this until Monday afternoon.

By Tuesday, Sudbury II, the largest tug on the Pacific coast, perhaps the world, was getting set in the Island Monarch's place. Blake remains in control of marine operations throughout the week and Capt. John Webb is aboard Sudbury II.

●

Her role is to guide the pipe and keep it in line. The pipe is not towed to sea, but pushed along the rollers from behind by a tractor.

The nose cone of the lead pipe is hooked by a nylon rope to a winch on the Sudbury II. Though the pipe is flexible enough to sway several hundred feet off course without kinking or breaking, the rope keeps it straight and reduces the risk of excess stress.

Once on the bottom, the pipe has no stress at all. Only the floating and lowering part present real difficulties.

The pipe is concrete which has been protected from corrosion by a tar, fiberglass and felt paper coating. A peg board-like covering has been lashed to the underside of the pipe for further protection.

Two wires also run on the outside of the pipe as part of an electric battery hookup also designed to prevent corrosion. One wire is connected to the pipe at various places. The other runs away from the pipe to units called anode beds.

The idea is to run a low-grade current from the pipe to the anode beds. Somehow — you have to understand basic electricity to get this — the current prevents the pipe from corroding by switching the process to the anode beds.

But this trick doesn't match the space-age being used to keep the pipe in line. A laser beam is shot from the shore to a sheet of plywood on a barge near the Sudbury II. This beam directly matches the proper course of the pipe.

If the laser fails, a large searchlight can be used. And if that doesn't work, Sudbury II can monitor the course with radar.

Monday afternoon, Archibald was trying to contact the marine division of the RCMP. Another problem. They needed some patrol vessels to keep fishing boats out of the area. If one accidentally slashed the nylon rope attached to the Island Monarch, the delay could be time-consuming and expensive.

Archibald said the first section would be pushed to sea as soon as the patrol was established. The next section would be lifted on to the rollers that the first had left, and them moved up to the rear of the first.

The two are welded together, then pushed further to sea. This process is repeated until each of the four sections is joined. By that time, the pipe stretches nearly to the Sudbury II.

The Sudbury II Monitors the Operation Offshore

They'll Be Using a Laser Beam, Even Radar, to Finish Job

As the pipe is welded and pushed into the water, 11 barges assume positions along side. Nine of these carry powered cranes with a cradle, a device which loops over the pipe with rollers underneath.

The diffusing ports are opened once all the pipe is at sea. Even though the pipe is concrete, it floats because of the air inside.

When the diffusing ports are opened on Friday and the pipe is no longer watertight, the barges begin to lower the pipe toward the sea bed.

The barge closest to the Sudbury II slowly drops the "nose cone" end below the surface. This operation progresses in stages, each barge dropping its share of pipe in calculated amounts.

The barge farthest from shore lowers the pipe the deepest distance. Each other barge lowers the pipe a lesser amount in proportion to the first.

While this is going on, a series of soundings is taken to guarantee that the cradle on the last barge never quite hits bottom.

Archibald says that the barges automatically float back to shore as the pipe is lowered. Lashed together, they return to shore at a controlled rate.

"Even my men don't believe me, so I don't expect you to. But the barges will move to the shore because the angle of the pipe will push them. The only problem here is to make sure they don't move too fast," Archibald said.

The sea bed is mostly sand and silt until the last 100 yards from shore. At 800 feet out, the pipe is laid on a gravel bed which reaches to land.

After the laying operation is completed, the last 800 feet is covered with two feet of gravel and a layer of rock.

●

A bypass pipe will be connected to a pumping station on shore later this year. Gerry says the station will be finished by January, and the first tests of the system will begin then.

The outfall will serve domestic users from Esquimalt, most of Saanich, part of Victoria south of Saanich, land north of the Gorge, federal properties in Esquimalt and Victoria and the Songhees and Esquimalt Indian reserves.

More than 20 men are involved in the job.

What happens if high winds or a storm occur before the pipe is paid?

"In that case, we just pray," says Archibald.

Mets Grab and Hold On In Torrid Flag Fight

BILL WALKER

The Lions in review, or for a guy who doesn't want to play football in Canada, Vic Washington did much better than all right against Winnipeg at Empire Stadium on Sunday.

But where do the Lions go from there?

Coach Jackie Parker used the controversial ex-Ottawa star against both their wishes, it was reported earlier, but quickly denied (probably in the interests of club harmony).

Not because Parker doubted Washington's talents, but because he didn't feel it was completely fair to some of the players that Washington play when he hadn't even scrimmaged at anytime this season.

But he did, and Washington performed well enough that there may be good reason to suggest that he will play even better the next time.

And if he does, it will be great for the Lions, because their backfield will then consist of Jim Evenson, A. D. Whitfield and Jim Young, with Washington at flanker. That's a pretty potent foursome which quarterback Paul Brothers could call on, although Sunday's events did not produce anything particularly outstanding.

●

He can't leave for the NFL and a new career as he wanted to. He knew that when he stepped on the field Sunday. And if he didn't play as well as he could have, it was hard to notice from the sidelines. Because he did run his patterns well, and he did not dog it when he was not the prime receiver. He made his fakes as he had been taught to do, and he even threw a couple of key blocks.

"He showed me something," said Parker in a moment of rare acclaim.

And when Washington made that kickoff return he made it as if he meant to be a real member of the Lions, not a reluctant one. The only reason he didn't go all the way, was because he was tired.

Meanwhile, the word is out that the Lions have made an attractive offer to Evenson to stay in B.C. next season. They should. Evenson is playing out his option, and is Pittsburgh bound. This summer he suffered an appendectomy and did not play in the first Lion game, which created a bit of a fuss. There was a difference of opinion between him and management. However, when he did play, he was the charging Evenson of old and has been literally playing his backside off for the club and his option with it.

All of which helped create the problem surrounding Washington. Would he play his backside off for the club, too? And if not, would the Lion players resent it?

You can bet your bottom dollar they would, and wouldn't play as well, either. This is what disturbed Parker. He had a successful team, but more important a happy one. His relationship with his players was excellent.

And he wasn't about to disturb it, if possible. And Washington's case might have done just that. Certainly the players had every right to their own opinions, and if they were to be "up" for the Bomber game, it didn't show on the field, at first.

There probably was good reason. The question was: How to use Washington? And when? And the Lion attack obviously stuttered because of this indecision, noticeably at the start of the game.

The Bombers were just as obviously waiting for any move to Washington and did interecept two passes sent his way. And Brothers was not sharp, either. None of which helped the cause.

Nervousness? Perhaps, because the Lions could very easily have been had by Winnipeg. They failed to finish off a number of plays properly, and their blocking left much to be desired.

It was only when they were stung by Winnipeg's second touchdown that they displayed any semblance of team play and power running which is their trademark, and must be if they are to succeed.

But now, what does Washington do?

Nobody really knows, or didn't on Sunday.

●

But now, in retrospect, perhaps they can see the other signs, the dollar signs, if you like. Because the place and the people in it were ready to jump. It was the fourth biggest crowd ever. They didn't particularly come to see Winnipeg, which now is all but finished for the year with a 1-and-7-record.

Their cheers told why they were there.

Vic Washington. He was the new image. The fans had bought it, wanted him to know it, and were asking him to stick around for a while.

Vic probably got the message loud and clear. All great players have a natural amount of ego. It goes with their make-up. They have to. Washington showed some of this on Sunday.

Meanwhile, Evenson got the yards, as he always does. He got 130 in 20 carries which carried him by George Reed of Saskatchewan. He has a game in hand. And if he doesn't get a new contract, he at least deserves a bonus. Right now.

For he is the player who really makes the Lions go, which the crowd forgot. And he is the player, along with Whitfield and Young, of course, who will undoubtedly make Washington that much more valuable.

Even Vic should recognize the fact that the Lions' backfield is loaded, and ready to explode anywhere and at almost any time.

Especially, if he sees fit to play, as he can, and all the time, too.

Defence Plays Key Role, Makes Pitching Stand Up

By The Associated Press

Defence, says Gil Hodges, could be the name of the game in the final stages of the National League's East Division title countdown.

To prove his point, New York Mets keep digging in, holding the line and scooping up everyone else's fumbles.

"Our defence has picked up so much in recent games," the Mets' manager said before Monday night's game against Montreal Expos.

"A thing like that goes unnoticed, but it shows up in your pitching. The pitching looks so much stronger."

Then the Mets backed Danny Frisella's solid relief pitching with airtight play in the field before capitalizing on a Montreal defensive breakdown for four unearned runs in the 10th inning and a 9-5 victory that sent them into a virtual first-place deadlock with idle Pittsburgh Pirates.

New York trails the Pirates by less than one percentage point, with the third-place Chicago Cubs, who also had the day off, one game off the pace.

DODGERS DOWN PADRES

Los Angeles Dodgers snapped San Diego Padres' five-game winning string 12-4 and San Francisco Giants outlasted Atlanta Braves 7-5 in the only other games played Monday night.

New York fell behind the Expos 4-0 as rookie Clyde Mashore ripped a two-run homer off Ray Sadecki in the second inning for his first major league hit, and then singled in the fourth to ignite another two-run flurry.

Three walks, three singles and an error by third baseman Coco Laboy gave the Mets five runs in the fifth, but the Expos tied it against Frisella in the bottom of the inning on a walk, Mack Jones's pinch double and a sacrifice fly by Bobby Wine.

Jones's bloop double was the only hit off Frisella, who retired the last 15 batters he faced before leaving for a pinch hitter in the 10th.

Jerry Grote started the Mets winning rally with a single, and pinch-runner Rod Gaspar stole second. He took third as first baseman Ron Fairly booted Bud Harrelson's bunt, then was trapped in a rundown on Tommie Agee's tap to third. But catcher John Bateman's throw hit Gaspar in the hand, and he came on to score the tie-breaking run.

EVEN SERIES

Wayne Garrett's run-scoring double, a walk, Ron Swoboda's sacrifice fly and Donn Clendenon's run-producing single completed the rally, enabling the Mets to square their season series against the last-place Expos at eight victories apiece.

The Dodgers softened up San Diego with a six-run salvo in the first inning and coasted home as Wes Parker drove in three more runs with a single and double.

Parker, with 102 runs batted in, is the first Dodger to top 100 since Tommy Davis and Frank Howard, eight years ago.

Frank Johnson, a mid-game replacement for ailing Willie McCovey, lined a two-run single off knuckleballer phil Niekro in the sixth, keying a four-run rally that carried the Giants past the Braves.

NATIONAL LEAGUE

Eastern Division	W	L	Pct.	GBL
New York	78	69	.531	—
Pittsburgh	77	68	.531	—
Chicago	76	69	.524	1
St. Louis	70	77	.476	8
Philadelphia	66	81	.449	12
Montreal	64	82	.439	12
Western Division				
Cincinnati	93	56	.624	—
Los Angeles	79	67	.541	12½
San Francisco	78	69	.531	14
Atlanta	72	77	.531	21
Houston	70	76	.479	21½
San Diego	58	9	.392	34½

New York 000 050 000 4— 9 12 1
Montreal 020 210 000 0— 5 10 3
Sadecki, Taylor (4), Frisella 7-3 (5), Ryan (10) and Grote, Dyer (10); Stoneman, Reed (5), Marshall 3-8 (6) and Bateman. Home run: Montreal — Mashore (1st).

San Diego 010 000 003— 4 11 2
Los Angeles 510 003 30x—12 14 0
Nyman 0-2, Wilson (1), Santorini (5), Willis (7) and Kendall; Osteen 15-13 and Sudakis. Home run: San Diego — Murrell (11th).

Atlanta 000 300 200— 5 9 0
San Francisco 021 004 00x— 7 15 2
McQueen 0-4, Niekro (6), Cardwell (8) and Tillman; Reberger 6-6, McMahon (7) and Dietz.

Athans Third In Ski Meet

TEQUESQUITENGO (AP) — Two members of the United States team, Liz Allan and Mike Sayderehud, won individual aggregate titles in the fourth American water ski championships at this Mexican lake.

George Athans, the Canadian star from Kelowna, won the figures event and finished third overall in the men's competition.

Miss Allan had a total of 2,875 points in winning the women's overall championship.

Sayderehud had 2,897 points, compared with 2,685 for second-place Wyne Grimditch of the U.S. and 2,625 for Athans.

Sayderehud was first in the slalom, second in figures and first in jumping.

Cristy Lyn-Weir of the U.S. and Linda Bocock of Quebec were second and third in the women's competition.

NIGHT BEFORE THE 'BIG DAY'

While one crewman aboard Gretel II adjusts flexible plastic fender around the Australian challenger for the America's Cup at Newport Monday evening, others work on the mainsail following a day of sailing drills. Fender was removed today when Aussie 12-metre yacht hoists sails to meet U.S. defender Intrepid in first race of best-of-seven series. (AP Wirephoto)

RAIN, COOL WEATHER . . . . . AS CUP SERIES STARTS

Aussies Know the Course

NEWPORT, R.I. (AP) — Yachting's World Series started today under predicted weather conditions that may make them all wish they were water skiing in the Bahamas.

Rain and cool northeasterly weather blew over the America's Cup course off shore Monday and similar conditions are predicted for the 21st defence of sport's oldest monopoly, the American retention of the trophy they have held since 1851.

After three years of designing, planning, recruiting and tuning, Intrepid of the New York Yacht Club will face Australia's Gretel II of the Royal Sydney Yacht Squadron in the best-of-seven race series.

Intrepid is the favorite with 43-year-old Californian architect Bill Ficker at the helm.

The Australian challenger, however, represents knowledge gained by two prior Aussie efforts at the cup. They are no strangers to the course over Rhode Island Sound, a combination of two tidal currents plus the prevailing ocean swells.

Nor are they strangers to the sophisticated metals and shaped timbers that go into the 12-metre sloops that are the current standard bearers for the cup competition.

Going for the Americans is an unbroken winning tradition. No American defender has ever lost a cup challenge and no challenger has ever won more than two races in a given series. Intrepid is a proven winner, having decisively defeated another Australian challenger, Dame Pattie, 4-0, in 1967.

Gretel II, designed by Alan Payne—who also designed the original Australian challenger, Gretel, in 1962—is something of a cipher. She readily beat France, a French challenger, in an elimination series.

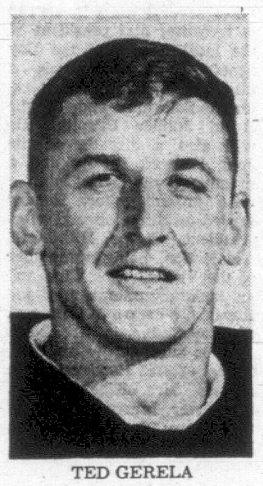

TED GERELA
. . . boosts lead

Eastern Point Race Tight; 'Old Boys' on Top in West

By The Canadian Press

Chances are they're selling more programs in the Eastern Football Conference this year than they are out West.

The same old guard from last year dominates the Western Conference scoring again so far this year — but things are vastly different in the East.

Of the 18 top WFC scorers, only one is a rookie — Hugh McKinnis, Calgary Stampeders' southpaw back from Arizona State — and he comes halfway down the list, with 24 points on four touchdowns.

Ted Gerela of British Columbia Lions leads the parade again with 75 points on 17 converts, 16 field goals and 10 singles. Two more kickers — Jack Abendschan of Saskatchewan Roughriders and Dave Cutler of Edmonton Eskimos — follow with 60 and 50 points respectively.

In the EFC, it's last year's scoring champion — Tommy Joe Coffey of Hamilton Tiger-Cats — up on top with 53 points on three touchdowns, 11 converts, seven field goals and three singles.

Then come the rookies. Ivan MacMillan, 18-year-old from Alexandria, Ont., is a single point behind Coffey.

Ten points behind MacMillan is his team-mate, Hugh Oldham, a 26-year-old flanker from the University of Oregon by way of the Continental League.

'OLD' ROOKIE FOURTH

Don Jonas, quarterback for Toronto Argonauts and at 27 a rookie only insofar as the CFL is concerned, is in fourth place with 41 points, one behind Oldham. Jonas came out of Penn State and was a standout with Orlando Panthers of the Continental League before moving north.

Then came five holdovers — Bill Symons of Toronto, Terry Evanshen of Montreal Alouettes, Sonny Wade of Montreal, Jim Thorpe of Toronto and Dennis Duncan of Montreal.

Terry Wellesley, 21, a Belleville, Ont., product of Tennessee Tech, now with Ottawa Rough Riders, follows with Gary Wood of Ottawa, the Cornell University quarterback who was backup to Fran Tarkenton with the New York Giants of the National League.

Other names new to the CFL in the scoring parade are Tony Moro and Tom Bland, both with Toronto.

Symons is the leading rusher in the EFC and Jim Evenson of B.C. heads the rushing in the West. Thorpe in the East and Terry Swarn of Edmonton in the West lead the pass receiving.

Wood and Jonas, although their percentages differ, each has 11 touchdowns passing to lead the EFC while their WFC counterparts are Jerry Keeling of Calgary and Ron Lancaster of Saskatchewan, with 14 and 11 respectively.

The scoring leaders:

WESTERN CONFERENCE

	TD	C	FG	S	Pt.
Gerela, B.C. Lions	0	17	16	10	75
Abendschan, Sask.	0	22	12	3	60
Cutler, Edmonton	0	11	10	9	50
Harrison, Calgary	8	0	0	0	48
Evenson, B.C. Lions	7	0	0	4	42
Robinson, Calgary	0	15	6	4	37
McKinnie, Sask.	5	0	0	0	30

EASTERN CONFERENCE

	TD	C	FG	S	Pt.
Coffey, Hamilton	3	11	7	3	53
MacMillan, Ottawa	0	15	11	6	52
Oldham, Ottawa	7	0	0	0	42
Jonas, Toronto	0	20	6	3	41
Symons, Toronto	6	0	0	0	36
Evanshen, Montreal	6	0	0	0	36
Wade, Montreal	4	0	0	1	25
Thorpe, Toronto	4	0	0	0	24
Duncan, Montreal	4	0	0	0	24

BUCS BOLSTER MOUND CORPS

PITTSBURGH (AP) — Pittsburgh Pirates, looking for more pitching strength for the National League East pennant drive, acquired ace reliever Jim "Mudcat" Grant from Oakland Athletics Monday.

Pittsburgh general manager Joe L. Brown refused to disclose what the Athletics received for the right-hander, who has compiled a 6-2 record with 24 saves and a 1.71 earned run average, among the best in the American League.

Scoring Champ Didn't Fit Into Laker Plans

VANCOUVER (CP) — Peterborough Lakers arrived here Monday minus eastern scoring champion Gaylord Powless, but coach Bobby Allan was quick to point out that the loss of Powless would not hurt the club's chances in the Canadian senior lacrosse final.

Powless, who topped all eastern scorers this lear with 158 points, was one of three players Allan recruited for the Mann Cup final but he did not arrive here with the Lakers.

"He just didn't fit into our plans," said Allan when asked about the absence of Powless.

"It was a last-minute thing. I'd rather not say anything more about it."

ANOTHER PLAYER

Allan said he will bring in a player from another eastern team in time for tonight's opening game in the best-of-seven national final against New Westminster Salmonbellies.

"We have a couple of players in mind," said Allan, "but we want to talk it over first."

Second game will be played Thursday with the third Saturday and the fourth Monday, Sept. 21. Other games, if necessary, are scheduled Sept. 22-24-26.

All games will be played at 5,500-seat Queen's Park Arena in New Westminster.

Peterborough and New Westminster met in the National Professional Lacrosse final last year with the Lakers winning a classic seven-game series. The pro leagues have since disbanded with the teams now back in the Canadian Amateur Lacrosse Association.

The two other players Peterborough picked up for the Mann Cup, forwards Jim Higgs of Huntsville and Chuck Li of Brooklyn, are both expected to see action in the opener.

Allan said he plans to use Higgs, a three-time winner of the most-valuable-player award in the national junior final, with Cy Coombs and John Davis of the Lakers' top forward line.

Higgs will replace Jim Patterson, a pro hockey player attending the Toronto Maple Leafs' camp.

Allan, who will go with veteran Pat Baker in goal for the first game with Wayne Platt in a backup role, put the Lakers through a light workout Monday night.

"I'm not too worried about our layoff because we've been practicing regularly," added Allan, whose Lakers finished one point behind the Powless-led Brantford club in league play.

RELEASED from hospital today after treatment for concussion and head wound was Cleveland Indians' pitcher Sam McDowell. It took seven stitches to close wound McDowell received when he was attacked and robbed by three men on downtown Cleveland street Sunday night. He is expected to pitch for Indians Thursday.

Baseball Groups Boost Team Fund

Baseball groups are providing the kind of support required to send Victoria's own Centennials to the world baseball championships in Colombia in November.

President Gar Taylor of the Victoria and District Baseball Association announced today that the fund had reached the $900 mark and was still climbing.

The club needs $3,500 which is half the cost of equipment, uniforms and walking-out dress, and part of the transportation expenses.

The federal government is paying 75 per cent of the transportation and the remaining expenses are to be borne by the Canadian Baseball Association and the team. Victoria players form the nucleus of the club.

Two groups which added to the fund today are the Victoria and District Association with $300 and the Triangle Little League with $20. Saturday the B.C. Baseball Association contributed $200.

Individual contributors announced today were Victor Booth, Mary Booth, W. Embury, M. Embury, Pat Cooper and John Oster.

MINOR LEAGUES HELP

All the minor leagues in the Greater Victoria area have pledged their support to the fund are expected to submit donations within the next few days.

Donations may be sent or taken to Bell's Men's Wear, 721 Yates; Al Kubicek at the Shelbourne and Hillside Esso Station; Canada Trust, 650 View Street; Ingraham Hotel, 2915 Douglas Street.

Other donations:

Bernie Strongman
A. Strongman
Bill Fisher
Vic Thomson
Norby Langkamer
Ron Voisson
Lloyd Tinkham
Gil Askey
Jack Roberts
Herb Bown
Louis Peluso
Dave Wakelyn
Art Wilson
Charlie Fulton
Jack Brend
Fred Etherington
Jack Melvin
Dick Williams
Bob Walton
John Mueller
G. McIvor
Vincent Loveys
Daryle Proulx
Bill Bousfield
John Thomson
Victor Horton
Bob Finlay
Frank May, Jr.
Auke Weening
Ralph Peace
Dan Matychuk
John Ploegmakers
Jeff Peace
Ranjit Dillon
Irvin Robinson
Kevan Hull
King Lee
Jim Tang
Larry Newman
John Davies
Ed Peakman
Chuck Moore
Al Nelson
Phyllis Nelson
Norm Scott
Bart Spruyt
Mark Buckner
Larry Selzler
John Hughes
Greg Monks

Cramer, Cairns Top Heal's Shoot

Jack Cramer of the Vancouver Seaforth Highlanders topped the match rifle division and LS C. Cairns of HMCS Malahat in Victoria nailed down the top FN rifle award in the 22nd annual Pacific Command Rifle Association meet at Heal's Range over the weekend.

Cramer won the "allcomers' aggregate" with a total score of 482 out of 500 in three matches—Little (third with 144-16x), Montague-Bridgeman (first master with 120-15x) and Malahat (third with 218-28x).

Cairns won the second-stage Lieutenant-Governor's match with a score of 200 out of 225.

This match was a shootoff among the top riflemen from the PCRA aggregate, won by LS E. Norman of HMCS Malahat with a total of 237.

Other individual winners were Derek Daines of Westminster Regiment (Little match); Bev Pinney of Haney (Montague-Bridgeman match); Phil Watt of Fifth Field Battery, Victoria (Malahat match); I. McEwan of Parksville (B.C. Rifle Association aggregate); Don Bullock of Vancouver Seaforth Highlanders (Close-range aggregate); Cpl. K. Pringle of PPCLI, Esquimalt (Little and Taylor match); Cpl. R. MacKenzie of 407 Command Squadron, Nanaimo (first-stage Lieutenant-Governor's match) and Tom Sylvester of PPCLI Cadets, Victoria (Cadet aggregate).

Approximately 80 shooters attended the two-day meet which ended Sunday.

Out For Season

MONTREAL (CP)—Montreal Expos announced Monday that John Boccabella will be sidelined for the rest of the 1970 National League baseball season.

Boccabella, a 29-year-old first baseman-catcher, underwent surgery Monday for removal of his appendix.

AROUND OUR SHORES . . . . . By PAT DUFOUR

Light Winds Plague Sailors

Light elusive airs and a strong flood tide played havoc Sunday when 32 yachts paced it out in the third anual Thermopylae Race.

Only 24 boats completed the course in the time limit. Several had to drop anchor off Clover Point to prevent being pushed back toward Trial Island.

The first two boars over the finish line and first and second place winners on corrected time were Bob Grundison's Owl and George Dufour's Galenaia II.

Grundison wins the trophy presented annually by the Victoria Thermopylae Club.

Thrid-place finisher was Jack Woodward's Puff who came fourth over the line but beat out John Malleson's Sunday on corrected time.

Winner of the fifth place award was Denny Coverdale's Melee.

After Melee came Ian Stewart's Ahoo-Ya, Fred Gardiner's Chi-Yen, Archie Campbell's Ligero, Doug Turnham's Barracuda II, Cliff Woodcock's Cambria, Don McGowns Haida III, Greg Oliver's T'Weather, Ned Ashe's Mint, Tom Loney's Hammerhead, Glen Higgins' Happy Hour, Brian Saunders' Impulse, Hohn Dewey's Swallow, Den Perry's Tahola, Roger Davidson's Pahquee, Gordie Nickells' Redskin, Gerry Stinson's Twalani I, Frank Rhodes' Rampage, Walter Boyes' Baht'at and Dave Carere's Chinook.

The same weather conditons in waters off Sidney Sunday also caused casualties when only seven out of 19 boats competing in the Canoe Bay Sailing Club's first race of the fall season finished.

One of these was Jack Smith's eight-metre Reality. He was the only competitor in the A and B Division and sailed the five-mile course single-handed.

Gordie Inglis' Saltshaker won the C and D Division, being followed by Dave Taylor's Achates, Dick Fisher's Rawson 26, Alec Marshall's Wisp, Merv Britten's Piranha II and Jim Scott's Vacalindo.

JUDO
Men, Women and Children
VICTORIA JUDO CLUB
749 Broughton St.
Phone 384-7612
Mon., Wed. and Fri.
7:00 to 9:00 p.m.

GARY PLAYER'S GOLF CLASS:

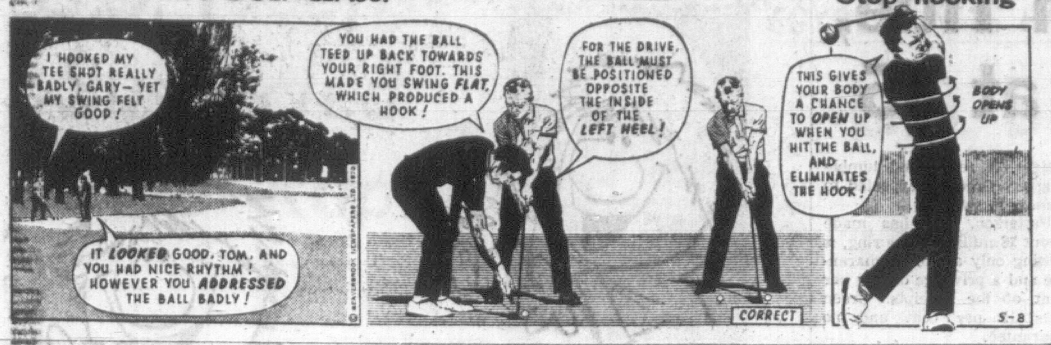

DINEEN SPARKLES . . . . . IN KINGS' CAMP

Gary Pleases Larry

Gary Dineen, who performed on Canada's 1964 Olympic team, is providing coach and general-manager Larry Regan with some pleasant surprises during early workouts of the National Hockey League's Los Angeles Kings at Memorial Arena.

Picked up by the Kings from Minnesota North Stars in the reverse draft this summer, Dineen has been tackling his training camp chores with remarkable energy and agility despite off-season surgery.

According to Regan, Eddie Shack and Dick Duff are also off to good starts in training and a fast getaway by the veteran pair could rate as a big plus for the squad.

Duff, who is heading for his 16th full NHL campaign, should pass the 1,000-game mark this season. He played on two Stanley Cup championship teams during his 10 years with Toronto Maple Leafs, who traded him to New York in 1963. Another trade sent Dick to Montreal a year later and he was with Canadiens for four more Stanley Cup triumphs before moving to the Kings midway through last season.

Over the years, Duff has collected 273 goals and 274 assists in regular-season play and added 30 goals and 49 assists in playoff battles.

Newly-acquired winger Larry Mickey has also earned Regan's praise for his work on the ice during the first few days of training.

Among the amateurs that have caught Regan's eye are goalies Mike Schneider, who came from Winnipeg Jets, and Billy Smith from Cornwall.

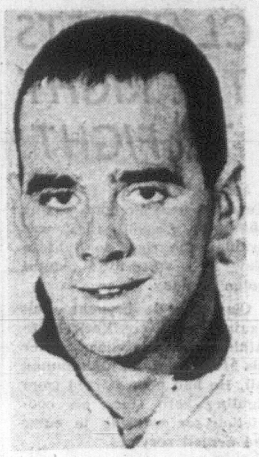
GARY DINEEN

JOCKEYS DECIDE TO ACCEPT OFFER

VANCOUVER (CP) — Jockeys riding at Exhibition Park in Vancouver called off a threatened strike on Monday and voted to accept the latest offer from horse owners on riding fees.

The offer, based on Ontario fees but scaled down for Vancouver purses, had been rejected Sunday by Tak Inouye, the jockeys' national representative. At a meeting Monday, however, the two dozen jockeys involved voted to accept the offer.

Riders will receive $61 for a winning mount, based on the minimum purse of $1,660, $37 for a second, $27 for third and $24 for riding an unplaced horse.

Owners also promised to negotiate a scale for 1971 during the off season.

Jockeys had asked for $104.50 for a winning ride.

The old scale was $47, $32, $25 and $20.

There are 16 days of racing left at Exhibition Park, plus 15 days at Sandown Park near Sidney.

Entries for Wednesday's races, accepted before Monday's meeting, did not list jockeys.

In Monday's racing, Basil Frazier booted home two winners to consolidate his hold on the riding lead, boosting his total to 65 victories as he rode Touch Up and Adversary to first-place finishes before 5,168 fans.

★ ★ ★

RACE ENTRIES, RESULTS

EXHIBITION PARK

FIRST RACE — Claiming, $1,660, for four-year-olds, six and one-half furlongs.
Elegant Debut 119
Freedom Champion 119
Spanish Prince 117
Devil Woman 116
Midmaranji 119
I Am Boss 122
March Strip 116
Backin Girl 119
North Star Brook 119
Apologue 114
Also eligible:
John O'Lea 117
Princess Willow 111

SECOND RACE — Claiming, $1,660, for two-year-olds, about six furlongs.
Jordans Turn 120
Cindys Kin 115
Amawebb 115
Star Trip 120
Xplore 115
Regal Rowdy 115
Roberts Bank 115
Roman Brown 115
Raelvero 115
Thomas Andrew 115
Also eligible:
Bellavista Prince 120
Reefnote 115
Empire Prince 120
Cetartempus 115

THIRD RACE — Claiming, $1,660, for Canadian-bred three-year-olds, six and one-half furlongs:
Hokays Wonder 120
Marnee's Gem 117
Avons Triple 117
Carmellos Diamond 117
Cal Eyre 120
Carols Boy 120
Joslin C 120
Keddy 117
Miss Reflection 117
Penpalena 117
Also eligible:
Mr. Hornet 120
Asian Fleet 120
Deldido 120
Samcee 120

FOURTH RACE — Claiming, $1,660, for three and four-year-olds, six and one-half fulongs:
Petite Mem 107
Count Atom 111
Swift Shannon 116
Whistle Away 111
Strong Talk 122
Moment of Luck 122
Trabzon 119
Multnomah Arrow 106
Royal County 111
Sun Sprice 111

FIFTH RACE — Claiming, $1,785, three-year-olds and up, six and one-half furlongs:
Jeffaway 117
Pobrecito 120
Billings Bullet 116
Joes Tall Oy 115
Rubys Folly 110
Uncle Smoothie 118
Kelbo 115
Canusa 115
Beau Bunnie 119

SIXTH RACE — Claiming, $1,660, three-year-olds and up, six and one-half furlongs:
Dougs Abby 119
Patterburn 119
Major Act 119
Ground Attack 122
High Magi 119
Perky Polly 119
Pasha Hawks Belle 116
O'Leary 117
Berys Alibhai 111
Stetson Ed 119
Also eligible:
Peaceful Nite 116
Jayie 119
Wee Jock 119
Pidges Pide 119

SEVENTH RACE — Claiming, $2,700, three-year-olds and up, mile and eleven-sixteenths:
Royal Ouch 110
Notley Rule 111
a-Satins Kin 109
Bonnie Sheena 108
a-Torrid Tracy 109
Unstrung 107
Aces Money 111
Hyperions Gain 114
Wonder Cross 113
Wise Pride 117
Sailor Sioux 115
a-Entry

EIGHTH RACE — Claiming, $1,660, three-year-olds and up, six and one-half furlongs:
Patricia Bam 116
War Nipper 119
Top Canadian 119
Assyrian Pride 116
Horrify 119
Golden Crackie 112
Pleezeacrowd 122
Tuffins 116
Hot Brandy 119
Flying Cadet 122
Also Eligible:
Kims Tuffy 111
Bally Robert 119
Powers Creek 116
Arigato 119

★ ★ ★

First race — $1,660, claiming, three-year-olds, six and one-half furlongs:

Snow Boss (Gilbert)	$9.70	$4.10	$3.40
Scuba Do (Norris)		5.10	3.20
King Simon (York)			3.90

Also ran: Four and Score, War Feathers, Hay Billy, Danmar, Mach M, Loafer Jay, Swan Princess. Time 1:20 1-5.
Quinella paid $17.70.

Second race — $1,660, claiming, two-year-olds, six furlongs:

Touch Up (Frazier)	$4.50	$3.40	$2.90
Ellastead (Broomfield)		6.50	4.60
Saucy Pixie (McMahon)			3.30

Also ran: O'Gils, Wee Kay Cee, Dansol, Silver Palace, Frisky Sugar, Mellow Down, Little Magog. Time 1:14 4-5.

Third race — $1,660, claiming, three-year-olds, six and one-half furlongs:

Shining Vessell (Chabara)	$15.00	$9.10	$5.30
Lorsueteen (McMahon)		29.60	9.60
Oulja's Mistake (McLeod)			3.40

Also ran: County Beau, Gold Crazy, Fabled Dancer, Fleet April, Runner's Kin, Princeton Mistake, Vance's Girl. Time 1:20 2-5.

Fourth race — $1,660, claiming, three-and-four-year-olds, six and one-half furlongs:

Adversary (Frazier)	$3.60	$3.10	$2.70
Desperada (J. Arnold)		3.50	3.00
Supreme Puck (Buchanan)			4.80

Also ran: Sport Model, Kelly Lee, Dinas Chico, Mr. Jay Note, Shock'M, Jeeps Image. Time 1:20.
Exacto paid $15.00.

Fifth Race — $1,660, claiming, three and four-year-olds, six and one half furlongs:

Missand (Trejos)	$6.60	$4.40	$3.20
Noreen J. (Smith)		6.90	4.30
War Canoe (Wall)			5.30

Also ran: Dr. G. G. Mac, Don A Vee, dq-Quadra, O' Zip, Winsome Hone, Nowitka. Time 1:19 4-5.
dq—finish first, disqualified and placed fifth.

Sixth Race — $1,885, claiming, three-year-olds, six and one half furlongs:

Peep Sights (Wall)	$12.50	$6.50	$4.00
Gellatly Point (Buchanan)		11.50	4.40
Anitas Willy (Frazier)			2.60

Also ran: Man In Silk, Quantora, Tru Lotti, Major Marni, D's Choice, Island Duchess. Time 1:19.
Exacto paid $226.90.

Seventh Race — $1,660, claiming, three-year-olds, one and one-sixteenth mile:

Wallaroo (J. Arnold)	$14.50	$5.80	$3.40
Miss Court (Broomfield)		3.90	2.80
National Treasure (Phillips)			2.50

Also ran: Rotated, Sharon's Star, Khal Me Cop, Spearstone, Sea Hag. Time: 1:47 2-5.

Eighth Race — $2,185, claiming, three-year-olds, one mile and 70 yards:

Surrey Magic (McLeod)	$11.80	$6.50	$3.80
Raider Boy (Norris)		5.40	2.90
Mr. J. A. D. (Frazier)			2.80

Also ran: Tola Table, Handsome Chief, Banchory Bill, Corione. Time: 1:44 4-5.

Ninth Race — $1,660, claiming, three-year-olds, one and one-sixteenth mile:

Gayguuga Tot (Smith)	$8.30	$5.20	$3.50
V-Count (Ray)		4.30	3.30
Lady Erika (Phillips)			5.10

Also ran: Count Chevalier, Border Spy, Festive Rulla, Commandership, Marvelene, Cherie Q. Time: 1:47 3-5.
Quinella paid $15.70.
Attendance 5,168. Mutuel handle $274,454.

Sabre Goalie Requires Surgery After Injury

By The Canadian Press

Injuries, past and present, are the talk of the National Hockey League training camps as the last of 14 teams settled into their pre-season locations Monday.

Chicago Black Hawks, at Chicago Stadium, and Philadelphia Flyers, at Quebec City, were the final arrivals. Toronto Maple Leafs and Detroit Red Wings were first off the mark Sept. 9, the Leafs at Maple leaf Gardens and Detroit at Port Huron, Mich.

First serious training casualty was goaltender Rocky Farr. The Buffalo Sabre rookie escaped with a cracked left cheekbone when a deflected shot struck his face mask during a scrimmage at Peterborough, Ont.

Farr, 23, underwent surgery in Toronto Monday night and will lose at least 10 days of training camp.

Meanwhile, Toronto winger Ron Ellis skated Monday but did not take part in the Leaf scrimmage. Ellis, Toronto's top goal scorer last year, injured his knee Friday in a collision with defenceman Mike Pelyk and is expected to miss the Leafs' first exhibition game at Ottawa Thursday against St. Louis Blues.

Boston veteran Johnny Bucyk, whose knee was injured in a boating accident in August, is expected at the Bruin camp in London, Ont., Wednesday.

Serge Savard, recovering from a broken leg, skated for the first time with Montreal Canadiens and described his 15-minute session as tiring. Doctors estimate it fill be at least two weeks before the defenceman can take part in regular workouts.

BOUCHARD SIGNS

Pierre Bouchard, son of a former Montreal defence great, Emile (Butch) Bouchard, was signed to the Canadiens' blueline corp. He performed last year with Montreal Voyageurs, Montreal's farm team in the American Hockey League.

Vancouver Canucks, meanwhile, will look at six goaltenders during their three exhibition games this weekend to determine who they will carry along with veteran Charlie Hodge.

Hodge apparently has the No. 1 position sewn up. Coach Hal Laycoe gave the Montrealer permission to arrive late "because he's in good physical condition and doesn't need the preliminary training." He was drafted from Oakland Seals last June.

In Calgary vying for the back-up position behind Hodge are Ed Dyck, from Calgary Centennials of the Western Canada Hockey League; Dale Halterman, University of Calgary; Dune Wilson, drafted from Philadelphia Flyers; and veteran minor league pros George Gardner, Lynn Zimmerman and Serge Aubrey.

MEET NORTH STARS

Vancouver, with a 10-game pre-season schedule, plays at Edmonton Friday, Calgary Saturday and Winnipeg Sunday, all against Minnesota North Stars.

General manager Bud Poile said the main problem his new NHL club has faced in camp is finding an interpreter so Finlander Lasse Oksanen "could feel at home."

Oksanen, 27, was captain of Finland's national team and scored 32 goals in 22 league games at Tampere last year.

Lead Shared In Gorge Test

Former-champion Al MacLeod and Karl Zwick each carded two over-par 74s Sunday in the qualifying round of the Gorge Vale Golf Club championship tournament.

Medal honors will be decided later this week in a playoff between the two players.

Jim McColl, another former-champion, and Jim Taylor were one stroke behind the co-leaders while Vince Clarkson earned fifth place with a 76.

Dave Mick, Jim Clapp, Reg Clarkson and Steve Allen finished in a four-way deadlock for the final three positions in the championship competition. Clapp lost the resulting sudden-death playoff when he three-putted the first hole.

Match play begins Sunday.

Pistol Matches Slated At Thetis

Annual pistol shoot of the Pacific Command Rifle Association is scheduled for next Sunday at the Victoria City Police range near Thetis Lake.

Events will start at 9 a.m. and all shooters are invited to complete in .22-calibre, centre-fire and service pistol matches.

Victoria Club Wins B.C. Police Crown

KAMLOOPS — Victoria Subdivision RCMP team, representing Vancouver Island, swept through the nine-team, double-loss-elimination competition without a defeat during the weekend to win the annual softball tournament for B.C. police forces.

On Sunday, the Victorians downed Burnaby 4-0 in a battle between undefeated teams, and then, after the mainlanders had battled back through the losers' bracket, downed Burnaby 5-2 in extra innings to take the title with their fifth straight victory.

In earlier games, Victoria defeated Delta 2-1, Vancouver City 7-3 and North Vancouver 12-8.

Victoria's George Kuich, who yielded only five runs in 25 innings while winning three games and saving one, was selected as the tourney's top pitcher.

IT'S HAPPENING!
Sept. 21st
at
Chef Anthony's

Gordie Rands Takes Medal

Youth-power was evident Sunday during the qualifying round of the Cedar Hill Golf Club championship.

Gordie Rands, 17, won medal honors by carding a two-under-par while Brian Gandy, 19, was runner-up with a 66.

Bruce Rands, Gordie's 19-year-old brother, finished third with 67.

Defending-champion Gordie Tregear captured one of the 16 championship positions with a 68.

Match play begins on Sunday.

Kerr Paces Field In Colwood Test

City Amateur champion Lawrie Kerr fired a two-over-par 72 Sunday to take medal honors in the qualifying round of the annual Royal Colwood Golf and Country Club championship tournament.

Degending champion Ron Howard Jr. was second at 75.

Match play starts next week-end with the top 32 scorers among the 146 entrants competing for the title.

A superb whisky from Schenley where great whisky is a tradition.

From a blend of the finest ryes . . . long aged for smoothness . . . comes Tradition — the gentle whisky your good taste will appreciate.

Schenley TRADITION RYE WHISKY

A PROUD PRODUCT OF CANADIAN SCHENLEY DISTILLERIES LTD.

This advertisement is not published or displayed by the Liquor Control Board or by the Government of British Columbia.

GWG
UNION MADE

"Texas Ranger" Matched Outfits

Matching pants and shirts with exceptional durability and smart good looks. Texas Rangers have long been a favorite. They're colorfast and pre-shrunk to keep their appearance and comfortable fit through a lifetime of washings.

TEXAS RANGER PANTS— Sizes 30 to 50. Leg 28 to 36 ..... 6.98
TEXAS RANGER SHIRTS 4.98
In colors of Tan, Antelope, Olive and Green.

G.W.G. Quality WORK GARMENTS

A complete line of overalls and coveralls including the famous "RED STRAP" brand. GWG work garments are sturdily constructed hard wearing overalls, styled for superior comfort and fit. They're stoutly stitched and reinforced at points of strain.

"RED STRAP" PANT OVERALLS 7.98
HI-BACK BIB OVERALLS 8.98
GWG CARPENTERS' OVERALLS 10.98
COWBOY KING DENIM JACKETS 10.95

GWG
NEV'R-PRESS

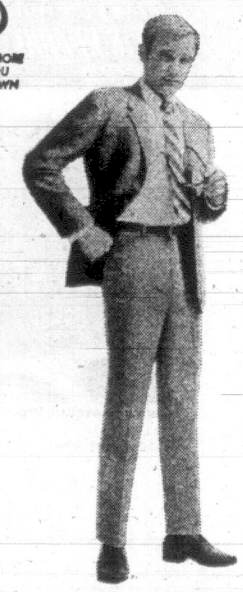

Drillers' Drill Nev'r-Press Work Pants

Made of 50% Cotton, 50% Fortrel. One-Year Guarantee. Tan, Olive, Green and Charcoal 8.98

Nev'r-Press Casuals

Full cut or executive models "for the fit that just won't quit."
Klondike Twill. 50-50 Fortrel and Cotton 9.95
Consort 65% Dacron, 35% Avril 12.00

SPENCER'S
1110 GOVERNMENT STREET

CLAY GETS THE RIGHT TO FIGHT

NEW YORK (AP) — Former heavyweight boxing champion Cassius Clay was granted the right to fight in New York state by a federal judge Monday.

Clay had brought suit against the New York State Athletic Commission under his Muslim name, Muhammad Ali. He had been barred from fighting here since his conviction for refusing to enter the armed services.

Judge Walter R. Mansfield said the commission's ban was "arbitrary and unreasonable," and a departure from the commission's "established practice of granting licences to applicants convicted of crimes and military offences."

Clay has not fought in three years. Last week, however, he signed to fight Jerry Quarry in Atlanta Oct. 26, under a Georgia licence.

McClinton Plans To Quit Football

KANSAS CITY (AP) — Running back Curtis McClinton of Kansas City Chiefs said Monday he is retiring from professional football.

McClinton, 31, who has played pro football for eight seasons and was rookie of the year in the AFL in 1962, gave no reason and did not indicate what he plans to do.

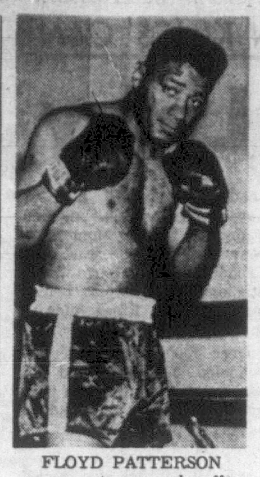

FLOYD PATTERSON
. . . two-year layoff

Knockout Win In Comeback

WINDSOR, Ont. (CP) — Jimmy Meilleur' knocked out Howard Blood of Detroit in the seventh round of a scheduled eight-round middleweight bout Monday night, his first ring appearance in two years.

Formerly of Windsor and now living in New York, Meilleur got off to a slow start in the early rounds and was behind at the end of five rounds.

But in the sixth he unleashed a number of left hooks, finally connecting at 2:04 of the seventh.

Also on the night's card was Gary Broughton, Canadian middleweight champion from Kitchener, Ont., who got a TKO against Joe Blair of Akron, Ohio, at 44 seconds of the third round.

Youngest to Win Title, Floyd Returning at 35

NEW YORK (AP) — Floyd Patterson returns to the ring at the age of 35 after a two-year absence tonight for a 10-round match with Charlie (Devil) Green at Madison Square Garden.

The man who was the youngest, at age 21, to win the world heavyweight title in 1956 and the only man to ever win it back, in 1960, has not fought since he lost a questionable decision to Jimmy Ellis Sept. 14, 1968, in Stockholm. Ellis then held the World Boxing Association's version of the title.

Patterson, plagued by a weak chin, has been knocked out by Ingemar Johansson and twice by Sonny Liston while compiling a 46-7-1 career record. He scored 35 knockouts, including two over Johannson who knocked him loose from the title in 1959.

Green, 28, is a puncher with an ordinary 13-6 record for a career that dates back only to May 21, 1966. He never has been in with a ranked heavyweight. A rough and tumble slugger, Green is expected to come out swinging.

Patterson, who has made about $8 million in the ring, is getting only a $25,000 guarantee and a privilege of 32½ per cent of the receipts. Green gets 15 per cent and no guarantee.

Hockey Deadline

Final registration of players wishing to compete with Victoria Minor Hockey Association teams this season is scheduled Wednesday at Memorial Arena from 6:30 to 9 p.m.

Last season's players are reminded that they must re-register for the new campaign.

NOW RENTING
PRESTIGE SUITES
OPEN DAILY
GRANADA COURT
1233 FAIRFIELD
383-9161 or 385-3411

Healing Substance... Shrinks Piles, Checks Itch

Exclusive healing substance proven to shrink hemorrhoids... and repair damaged tissue.

A renowned research institute has found a unique healing substance with the ability to shrink hemorrhoids painlessly. It relieves itching and discomfort in minutes and speeds up healing of the injured, inflamed tissues.

One hemorrhoidal case history after another reported "very striking improvement." Pain was promptly and gently relieved . . . actual reduction or retraction (shrinking) took place.

And most important—this improvement was maintained in cases where clinical observations were continued over a period of many months. Furthermore, these tests and observations were made on patients with a wide variety of hemorrhoidal conditions. All this was accomplished with a healing substance (Bio-Dyne) which quickly helps heal injured cells and stimulates growth of new tissue. Bio-Dyne is offered in ointment and suppository form called Preparation H.

In addition to actually shrinking hemorrhoids, Preparation H lubricates and makes elimination less painful. It helps prevent infection which is a stated cause of hemorrhoids.

Just ask your druggist for Preparation H Suppositories or Preparation H Ointment (with a special applicator).

Satisfaction or your money refunded.

Preparation H

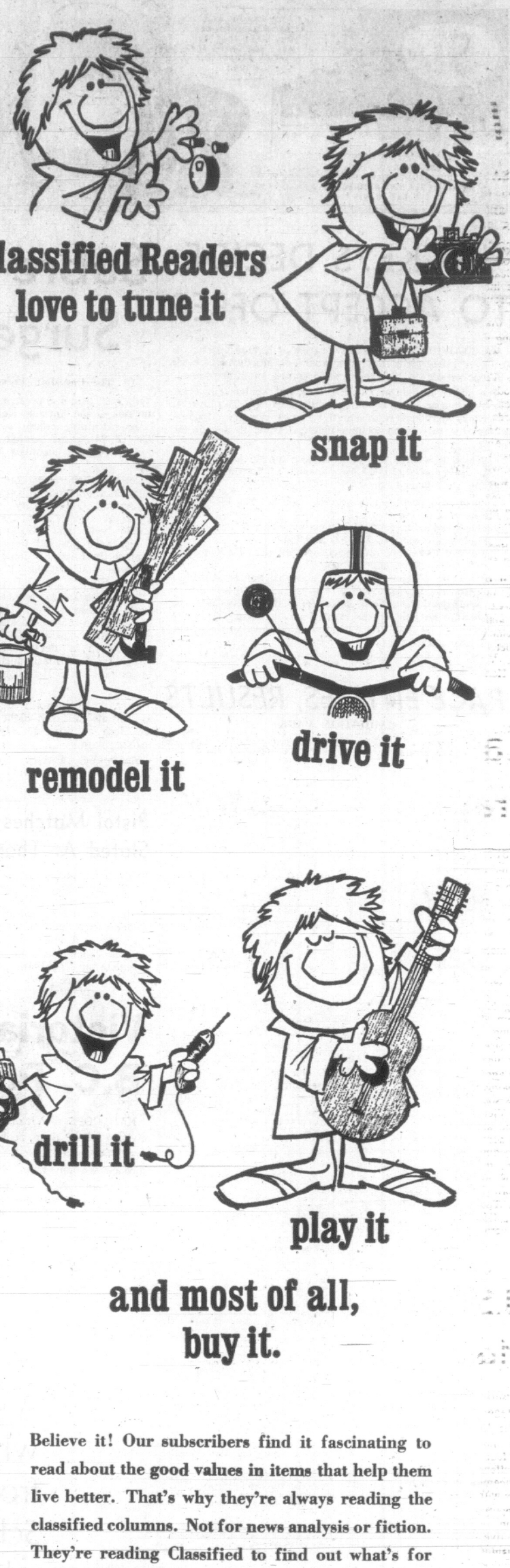

and most of all, buy it.

Believe it! Our subscribers find it fascinating to read about the good values in items that help them live better. That's why they're always reading the classified columns. Not for news analysis or fiction. They're reading Classified to find out what's for sale, and WHERE.

Classified advertising is your direct contact with this vast audience of ready-to-buy prospects. Dial 382-7211, Local 243, and ask to have a Classified Advertising Representative call on you. He will show you how a planned program of Classified Advertising can help your business grow and prosper.

Classified is the "me to you" form of advertising.
Use it to your best advantage in

VICTORIA'S DAILY NEWSPAPERS

Delivered to more than 9 out of 10 homes in Metropolitan Victoria.

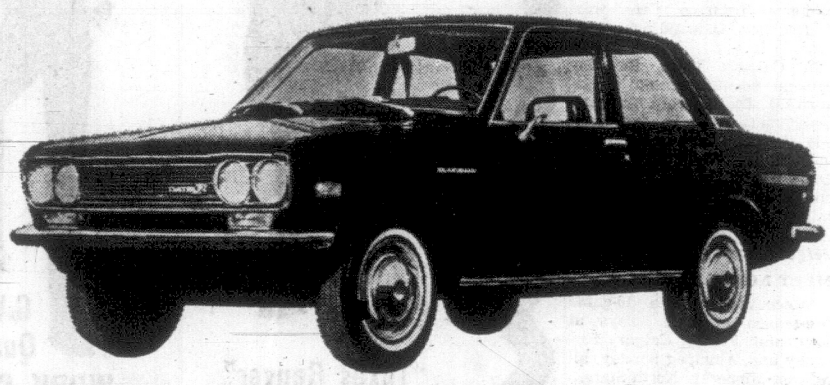

When you get a Datsun, you get more than a great car. You get all this too:

Our Toronto Parts Depot

Our soon-to-be-constructed Maritimes Parts Depot

Our soon-to-be-constructed Prairies Parts Depot

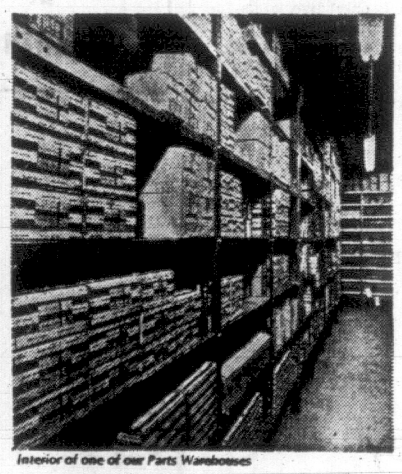
Interior of one of our Parts Warehouses

Our Montreal Parts Depot

The x's are our parts depots, and the dots are our 250 dealers across Canada

Our Vancouver Parts Depot

When you get a Datsun, you get the reassurance of knowing that there are 250 dealers across Canada, hundreds more down in the States. So, wherever you go, you're never far from superb Datsun service.

When you get a Datsun, you get the reassurance of knowing that we have major parts depots in Vancouver, Toronto and Montreal . . . two more are planned for the Prairies and the Maritimes. Speedily and efficiently, they handle the distribution of over $3-million in Datsun parts across Canada.

When you get a Datsun, you get the reassurance of knowing that every Datsun mechanic is trained on a factory approved programme. And that he can get refresher courses aboard the Datsun school buses, our travelling training centres.

When you get a Datsun, you get more than a great car. You get a lot of reassurance and trouble-free motoring.

DATSUN
the more-for-your-money car

There are more than 1,000 Datsun dealers across Canada and the U.S.A.

DAVID MOTORS LTD.
1101 Yates Street, Victoria, B.C.
Tel.: 386-6168

THREE POINT MOTORS LTD.
2620 Government Street, Victoria, B.C.
Tel.: 385-6737

U.S. Troops Suspected In Viet Rape

SAIGON (AP) — An official South Vietnamese report of the death of a 52-year-old woman and the rape and death of her prospective daughter-in-law near a U.S. base has brought an upsurge in anti-American feeling in recent days.

An official U.S. report says no American troops were involved in the incident Aug. 29 in Binh Tuy province, 75 miles east of Saigon. However, an official South Vietnamese report, while drawing no conclusions, implies there was American involvement.

The Vietnamese report said the body of one of the women, Nguyen Thi Bac, 50, was found 50 yards from an American artillery base.

The American report said the nearest U.S. fire base was 800 yards from where Mrs. Bac's body was found.

The South Vietnamese report said a doctor was appointed by a court to examine the body of Nguyen Thi Hong, fiance of Mrs. Bac's son, and that he concluded she had been raped.

CLAIM DISPUTED

U.S. investigators said three doctors—an American, a Korean and a Vietnamese—found no evidence that either woman had been raped.

The Vietnamese report said Miss Hong crawled back to her home and said she and Mrs. Bac were working in a rice field when four American soldiers came and raped them until Mrs. Bac died.

It quoted doctors as saying that Mrs. Bac had been beaten on the head and that she fell into the mud and suffocated. Miss Hong was raped and lost her strength and caught a cold while crawling back to her home, the report said. She died in a hospital the next day.

"It is very hard to find out the people who committed the crime because the victims were the only eyewitnesses," the Vietnamese report said.

American sources in Saigon say the incident appeared to be either a "Viet Cong or Buddhist plot" intended to embarrass Americans.

The alleged incident has been given extensive coverage in all local Vietnamese and English-language newspapers, although there has been no public announcement of it from authorities either confirming it or denying it.

★ ★ ★

Cambodian Force Trapped by Cong

SKOUN, Cambodia (Reuters) — Viet Cong and North Vietnamese units today swung east across Route 6 about seven miles north of this battered town, apparently trapping a 5,000-man Cambodian force.

The eight-battalion government force withdrew nearly two miles south of the hamlet of Taing Kouk, 52 miles north of Phnom Penh, the capital, after running into withering Viet Cong fire for the second consecutive day.

Villagers fleeing from Phum Trapaing Kouk, about three miles south of Taing Kouk, said the Viet Cong this morning moved into the village from the west across flooded paddyfields.

Flooding caused by monsoon rains forced the Cambodian troops to keep to the narrow asphalt road leading to Kompong Thom, 35 miles south of Taing Kouk.

Government troops now face heavy casualties trying to move either north or south.

A Reuters correspondent travelling along Route 6 past Skoun only avoided driving to Viet Cong territory when three Buddhist monks fleeing from Phum Trapaing Kouk waved down his car and said that the Viet Cong had set up ambushes on the road a short distance to the north.

They added that the guerrillas had blasted two trucks with rockets, killing both drivers.

The Cambodian force set out from north of Phnom Penh Sept. 7 and met little opposition until reaching the outskirts of Taing Kouk, where it has been held up for five days by a mined bridge and heavy Viet Cong fire.

Initial field reports said an estimated 500 Viet Cong and North Vietnamese were dug in around Taing Douk, but military sources now believe there are 1,500 guerrillas in the vicinity.

★ ★ ★

U.S. Desertions More Than Double

WASHINGTON (AP) — The Pentagon, noting desertion rates in the U.S. army and marines have more than doubled in the last four years, has established a uniform policy for handling servicemen who leave their units without orders.

Deputy Defence Secretary David M. Packard issud a directive Monday calling for establishment of a deserter information point toact as a central processing agency for all armed forces "for the control, counting and dissemination of information" on absentees.

Under the directive, servicemen who are absent without leave for more than 30 days are classifid as deserters. Within seven days after an absentee is declared to have deserted, the directive said, information on his background will be fed into the FBI's national Crime Information Centre computer and given to civilian law officers.

HIGHER REWARD

The Pentagon also has asked Congress to increase the $25 reward now given civilian authorities for help in arresting deserters. No specific figure was suggested.

Pentagon figures show some 27,000 men deserted the army and 6,654 deserted the Marine Corps in fiscal 1967. Th figures have increased every year since, with the 1970 fiscal year figures showing 65,643 deserters from the army and 16,109 from the marines.

Desertions in the navy showed a slight decrease in the four-year period while the air force reported a slight increase.

Military officials blame the increase on the Vietnam war.

"There's no question," said one official, "most of those who go AWL do so right after getting their Vietnam orders."

Brain, Computer Linked

NEW HAVEN, Conn. (AP) — A team of Yale University scientists has implanted a two-way radio link between the brain of a chimpanzee and a computer, enabling the brain to receive its own signals from the computer.

The experiment raises the possibility of establishing electronic communication from one brain to another, the scientists said. It also suggests new ways of treating mental and physical disorders, they said.

The team was led by Dr. Jose M. R. Delgado, a neurophysicist at the Yale School of Medicine. He is a pioneer in electrical brain stimulation and has experimentally induced anger, pleasure and other emotions in animals and humans.

In the champanzee experiment, electrodes implanted in the animal's head picked up electrical brain waves which were transmitted to a computer by a small receiver-transmitter atop its head.

The computer returned a control signal to another part of the brain through the receiver. Once stimulated, the latter part of the brain internally turned off the brain activity originally sensed by the computer.

The scientists reported that the chimp, named Paddy, changed moods often—at the computer's direction—during the 1½-year experiment but returned to normal when the computer was disconnected.

SICKNESS SWAMPS MD

GLOUCESTER, Va. (AP) — Dr. John R. Gill inserted a two-column ad in the current edition of the weekly Gloucester-Mathews Gazette. It said: "Notice! Due to the large amount of serious illness among my patients, I will be unable to take a vacation this year."

RIAD
. . . political standstill

Flights Resume

BERN (AP) — The federal aviation office said it has authorized Swissair to resume flights to Beirut. Flights had been suspenee after the hijackings to the Middle East.

EGYPT BLASTS HIJACK EFFORTS

U.S. Block of Peace Talks Charged

CAIRO (AP)— Egypt says the United States is blocking the Middle East peace talks by backing Israel but that Cairo will not let Palestinian hijackers "jeopardize the peace-seeking efforts of the Arabs."

Egyptian Foreign Minister Mahmoud Riad said in Cairo Monday that U.S. support of Israeli charges of Egyptian ceasefire violations is to blame for the current "political standstill" in the Middle east. He added that the charges are "baseless."

Israel issued its 14th complaint Monday that Egypt has violated the U.S.-sponsored agreement by moving Egyptian-manned SAM-2 anti-aircraft missiles and Russian-manned SAM-3 missiles closer to the Suez canal.

Riad also reiterated Egypt's charge that Washington has broken a promise to withhold Phantom jets and other arms from Israel during the ceasefire. American officials have denied there was any such promise and have maintained that the United States has a publicly-declared obligation to maintain the Middle East arms balance by counter-acting the flow of Soviet arms to Egypt.

Cairo radio said Monday that "Egypt will not allow a Palestinian maverick group to jeopardize the peace-seeking efforts of the Arabs and justify Israel's demand for additional arms to be used against the Arabs."

The Popular Front for the Liberation of Palestine is holding hostages from three hijacked airliners.

Cairo radio also said the forthcoming talks between Israeli Premier Golda Meir and President Nixon will "surely" centre on the hijackings "and the perils which the Israelis and the rest of the world face at the hands of the Palestinian commandos." Mrs. Meir is scheduled to meet with Nixon Friday in Washington.

Riad's office said he has postponed a visit to the United States. He had been scheduled to lead Egypt's delegation to the UN General Assembly's 25th anniversary session, which opens today. No explanation was given for the change.

In northern Jordan, fighting between guerrillas and the Jordanian army broke out for the second day. The Popular Front said two guerrillas were killed.

Israeli sources reported that fighting also broke out Monday night in Lebanon between Arab guerrillas and Lebanese forces. Light arms and mortar fire was exchanged for about half an hour, and mortar and machine-gun fire was heard later across the central sector of the Israel-Lebanon border, the sources said.

Hayward's
FUNERAL CHAPEL
A trusted name in Funeral Service for over 100 years.
734 Broughton St.
386-3505

The costly strike by 4,000 B.C. members of the Pulp and Paper Workers of Canada goes on and on and on

How come Canada's highest paid pulp and paper workers won't go to work?

The strike in half of British Columbia's pulp and paper industry is now in its eighth week. It is harming employees and their families, the community and the industry... lost wages, lost jobs, lost revenues, lost markets. Four thousand pulp workers are on strike. Another 5,000 logging and sawmill workers are unemployed as a direct result of the strike.

Striking members of the Pulp and Paper Workers of Canada, if they returned to work today, would get an immediate 7½% increase (30 cents an hour minimum). In the next 22 months their increases would total 23% to 28%. This means increases ranging from $150 to over $200 a month within two years on top of what is already the highest pulp industry pay rate in Canada.

PPWC members would also receive substantial improvements in fringe benefits including health and welfare, pensions, vacations, and other contract provisions.

These increases and improvements have been accepted by 6,000 industry employees in 15 locals of two other B.C. pulp unions...and in the process not one day's pay has been lost through strike action.

But PPWC members who went on strike in the middle of negotiations have lost more than $5½ million in wages and continue to lose an estimated $160,000 each day.

The situation is tragic and unnecessary. But because the union political objective of gaining advantage over rival unions is placed ahead of the welfare of the members, the strike goes on.

The industry must treat all of its employees fairly and equally. There is no room for inter-union politics at the bargaining table. There must be one settlement for all.

The PPWC has resisted the principle of a three year agreement and has ignored the fact that the great majority of pulp and paper settlements in North America this year have been for three years. In fact, a local of the PPWC last year negotiated a three year agreement in Alberta.

PPWC members should now be allowed their democratic right to a free, fair and secret vote on the merits of the industry settlement, instead of being asked to answer obscurely worded questions in picket line ballots, "show-of-hands" votes and other controlled situations.

In spite of statements by union leaders that a continuation of the strike will force a better settlement, everyone concerned must understand very clearly that the proposed settlement is a final one. The undersigned companies will make no new offers under any circumstances.

B.C. Forest Products (Crofton Pulp & Paper)
Columbia Cellulose (Prince Rupert & Castlegar)
Crestbrook Pulp & Paper
MacMillan Bloedel (Harmac Pulp Division)
Prince George Pulp & Paper
Rayonier Canada (Woodfibre)
Tahsis Company (Gold River Pulp Division)

Represented by The Pulp and Paper Industrial Relations Bureau

FREIGHTER PILOT TESTIFIES:

No Change of Course Recalled

VANCOUVER (CP) — A Canadian marine pilot said Monday he could not recall changing the course of a Soviet freighter in the final moments prior to its Aug. 2 collision with a British Columbia ferry.

Capt. D. G. Crabbe of Victoria, testifying in the 17th day of a federal inquiry into the fatal collision, said he could remember only an initial course change to begin a swing into a narrow channel where the collision occurred.

He said he ordered 10 degrees of starboard helm to move into Active Pass, between Mayne and Galiano Islands.

As they entered the pass, he said, he saw the ferry Queen of Victoria on his side of the pass and "was immediately concerned with her position."

At that point he normally would have ordered a further course change of 20 degrees of starboard helm to cut around a point into the channel right-of-way, but could not "recollect for fact if I gave another order to the helm or not."

Capt. Crabbe was clarifying initial testimony given Friday.

The actual spot where the two vessels collided, with the death of three ferry passengers, is a major point of contention in the inquiry.

Capt. Crabbe said he gave two quick blasts of the ship's whistle to indicate the ferry should stop or stay where it was on course — which he said was close to his side of the pass and on his starboard side.

* * *

He said his signal should have indicated to the ferry skipper that the ferry's way out of the situation "would be to keep to his own side."

"If he (the ferry) had not been on the wrong side of the channel, I would never have blown two short blasts."

Capt. Crabbe said the two vessels were about half a mile apart when he first saw the ferry's bow from behind the point and he had no time to give elaborate signals.

His first intention was to continue his 10-degree swing, keeping the ferry on his starboard side but still keeping to his side of the channel. Ships pass on the starboard sides of channels under rules of the road.

* * *

Almost simultaneous with his whistle signal, he said, he ordered the freighter to half speed astern. Capt. Nikolai Khaustov, master of the freighter, put it full astern.

FUN, GAMES FOR POSTIE

PETERBOROUGH, England (UPI) — After a slight delay, a letter to a toy shop has been delivered. The address read: "The toyshop that is on the left of the road towards the railway bridge where one turns left to the A1, very close to the British Railways car park, Peterborough.

DOG'S LIFE NOT SO BAD

OUTWELL, England (UPI) — Paddy, an eight-year-old mongrel, has been left $3.60 a week for life in the $103,200 will of Ernest Goodman.

Public Said More Wary About Pesticide Use

JASPER, Alta. (CP) — The public now is inclined to be wary of all chemical pesticides and thinks more about weighing the benefits against the risks and of the possible effects on the environment, David Spurgeon of Toronto said today.

Mr. Spurgeon, Toronto Globe and Mail science reporter and editor of Science Forum, said this view is not confined to chemical pesticides.

"More and more scientists, and even technologists themselves, are beginning to see the results of technology as a mixed blessing that must be carefully analyzed."

Speaking to the Canadian Agricultural Chemicals Association annual convention, Mr. Spurgeon said the public now is more enlightened and skeptical —"a more involved public."

"More and more manufacturers and innovators are going to have to prove that the benefits of their products are worth the total cost."

PRESS CRITICIZED

He said because of the nature of news, accidents and deaths attributed to pesticides, wildlife kills and reported dangers to the environment all received more prominence than regular, safe use of pesticides.

"It is the only way in which we are going to get progress in the form of less injurious pesticides, for it does lead to an aroused public awareness of dangers they otherwise might not know existed."

Mr. Spurgeon was critical of the press because it had not "put the record straight" in special articles on pesticides.

". . . It is partly because of the nature of newspapers and it is partly because there are too few qualified and experienced science writers."

More trust and co-operation between the agricultural chemical industry and the government, their scientists and the press was needed.

We make it mild on purpose.

There are dozens of tough smokes around. If you like a tough smoke.

But we make Matinée mild.

Why? Because we know a lot of people (big, rugged guys as well as delicate ladies) who think that mildness makes more sense.

We make Matinée for them. And its mildness is no accident.

Think about it.

Matinée.

Woolco

from a woman's point of view!

A NEW CONCEPT IN SLEEP® Bodi-gard

Firm Support Is Essential To Good Health.
You Spend ⅓ Of Your Life In Bed.
Don't you then think that you should choose your bedding carefully?

Adjustopedic QUALITY BEDDING AT THE LOWEST SALE PRICES!

4 DAYS ONLY!

Sale Starts Wednesday
Free Local Delivery
Sept. 16th
Phone Orders Accepted
Dial 386-3241

Bodi-Rest Quilted Diamond Mattress Or Box Spring

Beautifully tailored and built to give you years and years of comfort and support. Imported Damask ticking, white layers of pre-compressed felt, prebuilt borders, heavy sisal insulation, and medium firm for those who prefer not too hard a mattress. Four sizes: 36", 39", 48", 54".

each 46.50

Available in Queen and King Sizes

The Bodi-Supreme Quilted Mattress Or Box Spring

Perfection in sleeping comfort. Gives you the best sleep ever, night after night. Its scientifically custom built for better body support and the ultimate in comfort. Eyelet borders for better ventilation. Extra firm spine support. 3 sizes: 39", 48", 54".

each 66.50

Queen Size—60x80 Mattress and Box Spring. 2-piece set 169.50
King Size—78x80 Mattress and Box Spring. 3-piece sets 249.50

Shop With Ease
Say "Charge It Please"

Bodi-Charm Multi-Needle Mattress Or Box Spring

It's luxury — it's custom built — it's firm support. It's a mattress you would expect to pay a much higher price. Rich quality upholstery fabric, the cushioning white layers of felt; 13-gauge coil construction. Four popular standard sizes: 36", 39", 48", 54".

each 56.50

Available in King and Queen Sizes.

The Bodi-Eze Continental 39" Bed

Exactly as illustrated, upholstered in imported durable fabric. Sturdy matching box spring for perfect mattress support. Includes headboard, mattress and box spring, legs and brackets.

Complete 69.50

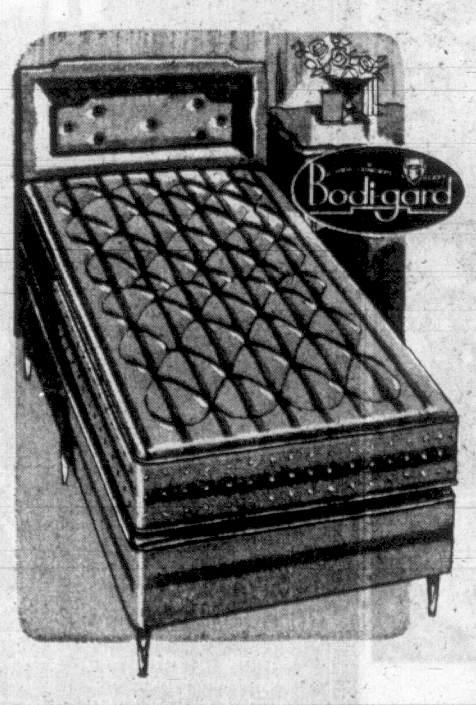

The Bodi-Firm Continental 39" Bed

A sturdy unit designed for comfortable support with heavy gauge coil construction, plus deep layers of white felt padding. Includes headboard, mattress and box spring, legs and brackets.

Complete 79.50

The Bodi-Posture Continental 39" Bed

Consists of a beautiful headboard, extra firm mattress, sturdily built box spring and set of 6" legs and brackets. Extra firm mattress for those who need or want extra firmness. Constructed with heavy gauge coils.

Complete 89.50

OPEN MONDAY TO FRIDAY 10 A.M. TO 10 P.M. AND SATURDAY 9 A.M. TO 10 P.M.

SHOP BY PHONE 386-3241

EXTRA SPECIAL FEATURE

Mark IV or Mark V 39" Continental Bed. Features include firm mattress, matching unit, eyelet borders on mattress, specially designed headboard (made for this sale only). **BONUS OFFER . . . Boy's or Girl's Watch FREE** with each purchase.

Complete Unit 89.88

Shop Early While Quantities Last!

TOWN AND COUNTRY SHOPPING CENTRE, DOUGLAS ST. AND SAANICH

School Board Looks Again At Fluoride Test Program

The Greater Victoria school board at its next meeting will reconsider approving a proposed two-year fluoride testing program involving Grade 5 students that was unanimously rejected at a mid-August board meeting.

The decision to reconsider was made at the education committee meeting Monday and the next board meeting is Sept. 21.

The project was to have been a three-way study by the school board, the provincial department of health and Warner-Lambert Research Institute.

About 1,000 Grade 5 students were to have used a decay-preventing potential supplied by the research institute daily and the health department was to help administer the program.

Each student would rinse his mouth once a day with the fluoride preparation that is being tested for its decay-preventing potential.

'IDEAL PLACE'

Dr. David Parfitt, a public health dentist who helped design the proposed study, appeared before the committee meeting and explained the need for fluoride testing as a means of fighting dental disease.

"Victoria is an ideal place to carry out a study because the population is steady," he said.

Parfitt introduced Dr. Alan Richardson of the University of British Columbia's department of restorative dentistry to the committee members.

Richardson explained that he had recently finished a 2½-year study involving 850 students in the Trail school district in which Warner Lambert supplied the toothpaste and toothbrushes.

He said he found the research institute co-operative.

"The whole objective of the thing is to develop another product for mothers to buy in the future," trustee Peter Bunn said in answer to Richardson's submission.

MONEY-MAKER

He said the study would be used to make money for the parent company of the Warner-Lambert Research Institute.

Reasons for the board rejection in August were that trustees felt there was not enough information provided of the study and advocates were presenting it on short notice.

Trustee Allan McKinnon agreed with Bunn.

"I am not sure the school board should get involved in something that is not very close to education, he said.

Board chairman Carron Jameson suggested that with added information supplied the board should look again at the study.

DRUG LIFE 'OVERRATED'

Drugs and sexual freedom are overrated and overexploited aspects of man's current search for self-worth in a society of conflicting values and increasing amounts of leisure time, University of Victoria's chancellor told a large audience Monday.

About 300 people filled the MacLaurin Building theatre to hear Roderick Haig-Brown talk about the quality of life, the first speaker in a series to be presented by the Uvic extension association.

FOUND IN OTHERS

"The real quality of living is not to be found in drugs, precisely because it is to be found in their opposite: the sharpening of innate perception and sensitivity, Haig-Brown said.

He said the new freedoms in the arts have been "clumsily and awkwardly used and often outrageously exploited.

"The result has been that the sense of uniqueness and the intimacy that made sexual experience the most intense of human relationships has been significantly degraded."

The Campbell River judge and naturalist said dissident youth would only find a "temporary refuge" in living off the earth in communes.

He later added in answer to a question the history of communes has shown them to be unsuccessful except in a few instances where strict authority was imposed on the inhabitants.

Haig-Brown said the most common trait of man's search for a life of meaning is the desire to help other people.

"It is a people-oriented rather than a profit-oriented philosophy. . . ."

"The real human function is not simply to produce, or fill a job slot, or make money. It is to sharpen perceptions, physical and mental . . . to grow and keep on growing from cradle to grave."

Local Dog Wins Obedience Trial

A local dog and an entry from Seattle emerged winners in trials conducted by the Greater Victoria Dog Obedience Training Club at Esquimalt Sports Centre Friday and Saturday.

A Pointer, Ch. Grousemoor Gorgeous of Ide, owned by Mr. and Mrs. William Brennan of Victoria, won the novice A class at Friday's show with a score of 195, went on to win the same class and finish highest scoring dog in trial Saturday with an identical score.

SEATTLE DOG WINS

A Welsh Corgi, Corcrest Acres Emilyn Cariad, owned by Emilyn Smith and Maria de la Luz Aguirre of Seattle, was top scoring dog Friday after winning the novice B class with a socre of 197.

A perfect score in an obedience trial is 200.

Judging the shows were Mrs. Janice Thomas of Seattle and Keith Prior of Delta.

Another winner Friday was a Miniature Poodle, Salopia Bouclee, owned by Katherine Costain of Victoria, which won the Open A competition with a score of 194.

OTHER WINNERS

Other winners Saturday:

A Boxer, Maid of Perfection, owned by Mrs. O. R. Recker of Peoria, Arizona, tops in Novice B with a score of 194.

A Miniature Poodle, Kim John Keli Pattachaux, owned by Mrs. Marguerite Hansen of Victoria, best in Open A with a score of 187½.

A Miniature Schnauser, Delshar's Tiger Schnapps, owned by Barbara Baker of Vancouver, best in Open B with a score of 191.

Fitness Courses Scheduled

The Victoria YM-YWCA is offering three 10-week courses for men wanting to stay fit.

Beginning the week of Sept. 28, the early evening fitness class will be held Mondays and Thursdays 5:30 to 6 p.m. for beginners to advanced.

The men's noon fitness program will emphasize jogging, aerobic exercise and rhythmic calisthenics in classes Monday and Thursday designed to fit into the lunch hour.

Men's noon swim instruction, Mondays and Thursdays, 12:10 to 12:35 p.m., will be taught to swimmers of all levels.

The courses cost $20 for the 10 weeks except the swim instruction which is $10.

Film Presented

The Victoria Lodge, Theosophical Society in Canada, will present the film "How Many Lifetimes," Oct. 14, at 8 p.m. in the War Amputations' Hall, corner of Fort and Oak Bay.

The showing is open to the public.

EATON'S
Hearing Aid Centre

When Buying a Hearing Aid — Buy Wisely

Follow the five points set out recently by Ottawa's "Consumer Communique.

1. "Get a doctor's advice."
2. "Look for quality not cosmetic value."
3. "Consult a dealer who offers a trial."
4. "Buy only from dealers who offer an adequate service or repair policy."
5. "Be wary of advertising claims of instant hearing, new inventions, miracles."

Here at Eaton's we have long followed this policy —you can depend on us to continue to do so in the future.

EATON'S
Hearing Aid Centre

4th Floor at the Elevator

Dial 382-7141

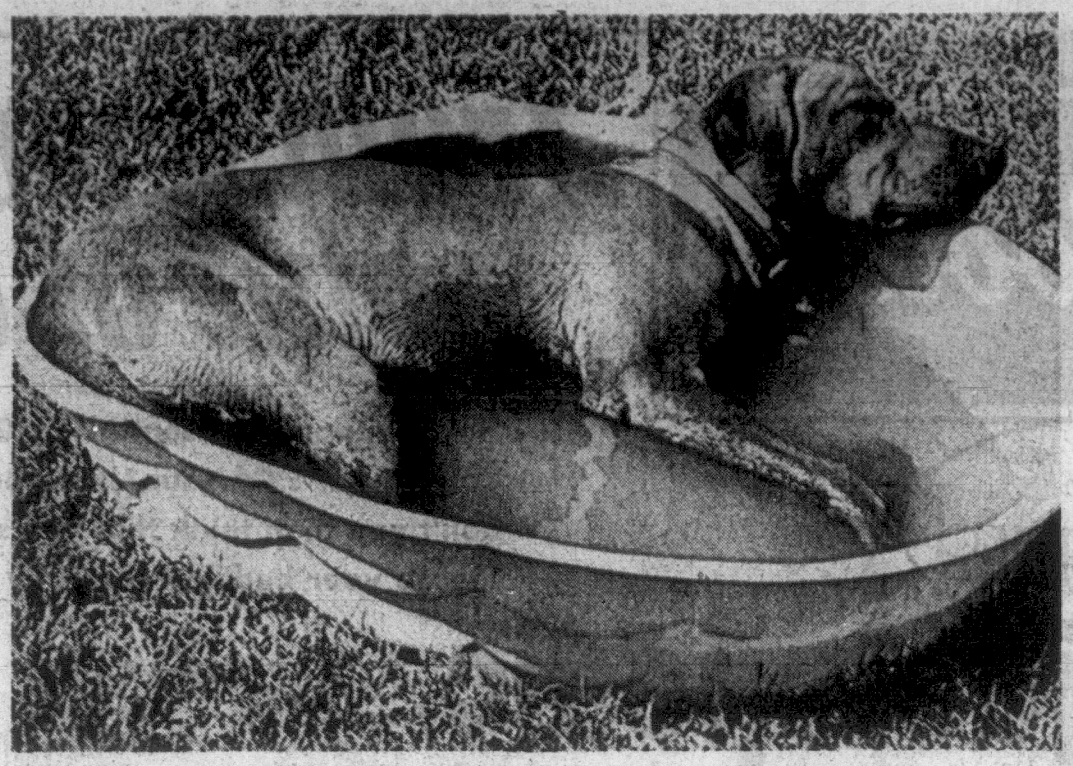

DOG DAYS weren't what this pooch wanted in 100-degree heat at the Oklahoma State Fair, so he decided to take it easy in a tub full of cool water. As can be seen Rover was rewarded with a refreshing afternoon. (AP Wirephoto)

Bright Boy Judged Best Dog

A Lakeland Terrier, Can., Am. Ch. Adastra Bright Boy, owned by Mr. and Mrs. L. D. Jones of Burnt Woods, Ore., was judged best in show Monday at the second of three shows being conducted by the Shoreline Kennel Club.

Judged best Canadian-bred in show was a Standard Poodle, Bibelot's Strike It Rich, owned by Mrs. Margaret Wagner of Whitehorse, Y.T.

Best Canadian-bred puppy was a Chihuahua, Wisherwoods Wee Jock, owned by Jean Westwood of West Vancouver.

A pair of Whippets owned by Vivian Fraser of Cobble Hill won best brace honors.

Group winners:

Sporting dogs: A Pointer, Ch. Grousemoor Linton Magnate, owned by Mr. and Mrs. William Brennan of Victoria.

Sporting Hounds: An Afghan, Can., Am. Ch. Rujha Mohammed of Kyber-Khann, owned by William Green and Jay Ruiz of Milner, B.C., and Willmington, Calif., respectively.

Working dogs: A Newfoundland, Am. Ch. Little Bear's Three Mile Limit, owned by Little Bear Kennels of New Milford, Conn.

Terriers: the show winner.

Toys: a Toy Poodle, Pamper's Keynote of Arundel, owned by Judith Feinberg of Miami, Fla.

Non-Sporting: a Standard Poodle, Bibelot's Strike It Rich, the dog judged best Canadian-bred.

Judges for Monday's show at Sanscha Hall were T. E. Gundersen of Ottawa, Mrs. Alva McColl of Scarborough, Ont. and Vic Williams of Vancouver.

Judging today's final show are Williams, Mrs. McColl and Virginia Lyne of Victoria.

Yukon Eyes B.C. Hookup

The B.C. Amateur Hockey Association will hold its annual general meeting at Williams Lake on Sept. 18, 19 and 20.

Over 250 delegates are expected to attend. There will be a heavy agenda with over 50 resolutions to be considered, included in which is an application by the Yukon Amateur Hockey Association to affiliate with the B.C. body.

Minor hockey tournaments and playoff venues will be determined.

There will also be discussion to increase mutual aid benefits for dentistry.

Hijacking Allows Man To Defect

MUNICH (AP) — A young East German aboard the Romanian airliner diverted to Munich Monday night decided to remain in West Germany along with the Hungarian hijackers, Munich police confirmed today.

A police spokesman said the defector turned himself over to police at Riem airport after the Tarom airliner with 84 passengers and a crew of five touched down.

The spokesman said the man is not in custody because he was not involved in the hijacking. As an East German he is automatically granted asylum in West Germany.

Police are holding three Hungarian men, a Hungarian woman and two children who had boarded the British-built BAC One Eleven airliner at Budapest. It was on a flight from Bucharest via the Hungarian capital to Prague.

Police said Geza Karacsony, a 23-year-old mechanic, and Janos Mamutzits, a 25-year-old metal worker, brandished pistols and forced their way into the cockpit as the airliner was over Czechoslovakia. They then ordered the pilot to fly to Munich.

Police said the other Hungarians were Miklos Biro, 29, his 24-year-old wife, and their two sons, ages 5 and 2.

All six are from Debrechen, Hungary, and have requested political asylum in West Germany because of dissatisfaction with conditions in their country.

NOW RENTING
PRESTIGE SUITES
OPEN DAILY
GRANADA COURT
1233 FAIRFIELD
383-9161 or 385-3411

This advertisement is not published or displayed by the Liquor Control Board or by the Government of British Columbia

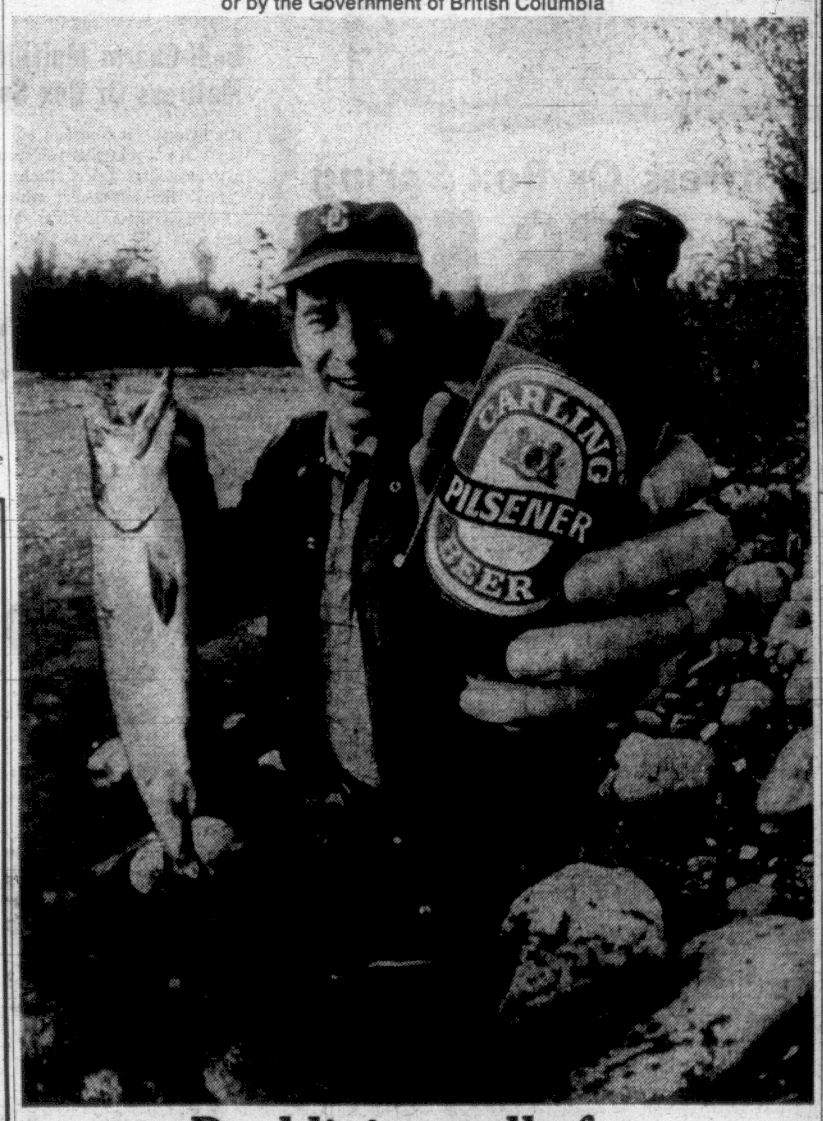

Real living calls for
Carling
Pilsener

British Columbians know real living. They also know real beer.

The look of love.

Young people, whose faces reflect that magic look of love, look to Peoples for their diamond engagement ring.

Why? Because every diamond Peoples sells is Certified Perfect, in colour, cut, and clarity.

Carefully examined under 10-power magnification to be the finest. And we put that in writing.

With the widest selection of styles Peoples has a uniquely crafted engagement ring to match your look of love. Peoples Credit Jewellers has been giving credit to young lovers for over 51 years.

Certified Perfect
DIAMOND RINGS

Superbly crafted with 6 Certified Perfect diamonds. Both rings $250.

Lady's brilliant solitaire diamond engagement ring $175.

Vice-Regal Pair with 8-Certified Perfect diamonds $350.

Traditional style engagement ring. 3 Certified Perfect diamonds $150.

PEOPLES CREDIT JEWELLERS

MAYFAIR SHOPPING CENTRE PHONE 386-2986
Open Tues., Wed., Sat., 9-5:30; Thurs. and Fri. 9-9

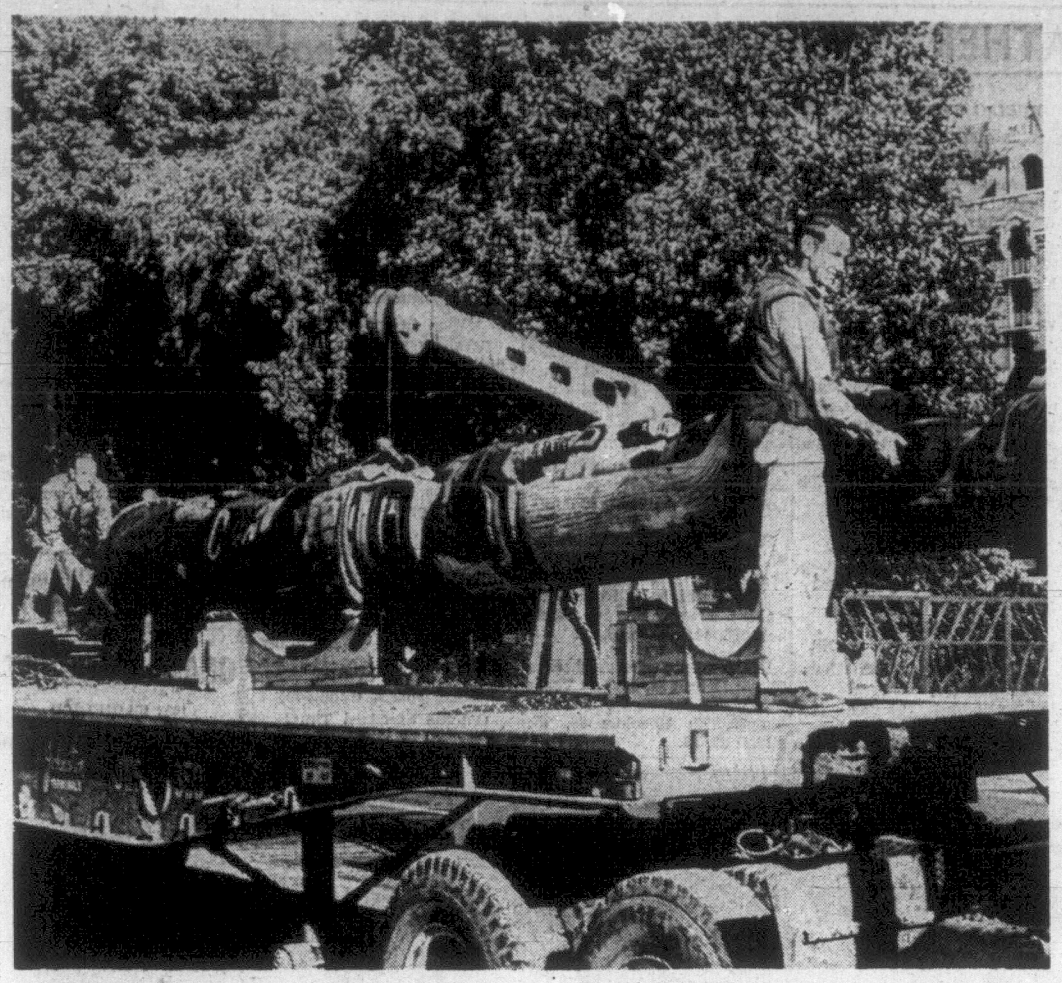

BEGINNING JOURNEY to Alert Bay where it will mark the grave of Kwakiutl artist and chief Mungo Martin, this 35-foot commemorative totem carved by Henry and Tony Hunt in Thunderbird Park is loaded on flatbed. The navy will take it north from Esquimalt for the ceremonies Friday, which will include a potlatch. Martin was 83 when he died here in 1963. (Irving Strickland photo.)

Stratford Attendance Down Sharply

STRATFORD — Attendance at the Avon Theatre this season averaged 45.7 per cent of capacity, compared to 79.5 per cent last year, says box office manager Bruce McDonald.

Gross receipts for the Avon season were down to $182,432 from $266,000 in 1969.

General Manager William Wylie said earlier it would be up to artistic director Jean Gascon and the board of directors to decide whether the modern and contemporary trend in theatre adopted at Avon this year would be continued.

The Marcel Marceau program of Mime this season had a 90.0 per cent attendance but audiences for the contemporary plays were much smaller: 38.3 per cent for Vatzlav, 39.1 per cent for The Architect and the Emperor or Assyria and 45.8 per cent for The Sun Never Sets.

HOLLYWOOD — Broadway producer David Merrick, whose hits have cleared more than $20 million profit and include the longest-running Hello, Dolly! is taking his first plunge into movie production.

Merrick, 48, said he will make a film version of his Broadway success, Child's Play, for Paramount.

Child's Play, winner of five Tony awards—stage equivalent of Hollywood's Oscar—has its 241st performance Tuesday.

Hello, Dolly! played its 2,718th performance last week, surpassing My Fair Lady.

TORONTO — Goin' Down The Road, the Canadian-made movie about two Maritimers who come to Toronto searching for success, will open in New York Oct. 14.

Other United States bookings will depend on the movie's reaction with critics and audiences, says the distributor, Cinecom.

Goin' Down The Road, produced by Don Shebib of Toronto, has taken in more than $50,000 at the box office here and is showing in Montreal, Ottawa and Vancouver. It is soon to open in the Maritimes.

CHATHAM, N.Y. — Singer Harry Belafonte has been arrested on a charge of taking $8 worth of groceries from a supermarket on the main street of this village in northern New York state.

The 43-year-old entertainer entered no plea to the petty larceny charge and the case was recessed until Sept. 22.

Belafonte was arrested late Saturday by a part-time village patrolman after allegedly walking out of the supermarket with the brown paper bag of groceries.

Belafonte has a summer home in nearby Red Rock.

HOLLYWOOD — Singer Dell Reese "took over 1,000 stitches but she's okay and has been taken off the critical list," her manager, Lee Magid, said Monday.

Miss Reese, 37, slipped at the pool of her home and crashed through a glass door last Wednesday, suffering severe cuts on her left arm and leg.

NEW YORK — The Metropolitan Opera has opened its 86th season with Verdi's Ernani. The singing was magnificent, say critics.

Songs 'Brainwash' Young Americans

LAS VEGAS, Nev. (AP) — Vice-President Spiro Agnew accused some songwriters and motion picture makers Monday night of brainwashing young Americans with lyrics and films.

The words and pictures carry a message, Agnew said, of a drug culture that "threatens to sap our national strength unless we move hard and fast to bring it under control."

Agnew said he wasn't suggesting any conspiracy among lyricists, entertainers or movie producers.

"But the cumulative impact of some of their work advances the wrong cause," he said.

As an example, the vice-president recited two lines from the popular song by the Beatles:

"I get by with a little help from my friends.

"I get high with a little help from my friends."

"It's a catchy tune, but until it was pointed out to me I never realized that the friends were assorted drugs," Agnew said.

He also criticized a song called White Rabbit by the Jefferson Airplane, citing this passage:

"One pill makes you larger and one pill makes you small.

"And the ones that mother gives you don't do anything at all.

"Go ask Alice when she's 10 feet tall."

"There are scores of such songs," Agnew said. "The titles themselves often whisper or shout the message. Listen to these: The Acid Queen, Eight Miles High, Couldn't Get High, Don't Step on the Grass Sam and Stoned Woman."

FOLLOW THIS VICTORIA ENTERTAINMENT GUIDE

BUTCHART GARDENS. INCREDIBLY BEAUTIFUL! OPEN EVERY DAY 9 A.M. TO 9:30 P.M. . . . ROMANTIC ILLUMINATION. (NOTE: LIGHTING CEASES FOR 1970 SEASON AFTER SUNDAY, SEPT. 20). RESTAURANT, COFFEE BAR SERVICE. 6 GARDENS PLUS BEGONIA BOWER, SHOW GREENHOUSE AND THE FASCINATING SEED AND GIFT SHOP. The gardens were developed from an abandoned cement quarry to become one of the most admired, talked-about, written-about showplaces in the world. 30 acres, planned and planted to maintain a continuous peak of perfection. Actually 6 gardens in one—fabulous Sunken Garden, Lake Garden featuring the spectacular "Ross Fountains", English Rose, stately Italian, quaint Japanese, and the great Stage Show Garden. Surrounded by the sheltering hills, the Gardens are in a world of their own, usually warm and balmy. Should it shower, come out anyway. There's free use of umbrellas.

BUTCHART GARDENS ROMANTIC ILLUMINATION. Every evening 'til 10:30 p.m. Gates close 9:30 p.m. Bathed in the subtle glow of 1,000 hidden lights, the entire 30 acres are transformed into a fairyland of indescribable beauty. Be sure to see the Sunken Garden and the spectacular "Ross Fountains." They alone are worth a visit. Invite a friend and share your happiness. Drive out today . . . tonight!

BUTCHART GARDENS RESTAURANT. Open every day, 11 a.m. to 5 p.m., serving delicious lunches and afternoon teas.

BUTCHART GARDENS SUGGESTS THIS GOOD THRIFTY IDEA. Come in the late afternoon, see the gardens by daylight; at twilight refresh yourself with a snack at the coffee bar. See the Gardens again after dark under the romantic night lighting. Don't miss the fabulous Sunken Gardens and the "Ross Fountains" in their "Ballet to the Stars." Their fascination is beyond description. **No extra charge for night lighting.**

ROYAL LONDON WAX MUSEUM—In the Crystal Garden Swimming Pool building across from the back entrance of the Empress Hotel. See over 100 life-size Josephine Tussaud wax figures direct from London, England, including newly arrived scenes of the ASTRONAUTS: Buzz Aldrin, Neil Armstrong and Michael Collins; plus the Famous "LAST SUPPER" recreated from the painting by Leonardo da Vinci. Entertainment for the whole family. Open 9 a.m. to 9 p.m., including Sundays. Phone 388-4461.

SEALAND — HOME OF THE WORLD'S ONLY WHITE KILLER WHALE AND HAIDA. See three killer whales and Nikki, the playful dolphin. Seals, sea-lions, and sea birds perform continuously. Below the sea five pools feature a teeming variety of sea life, including giant octopuses viewed through huge windows. Continuous SHOWS from 10 a.m. to 9 p.m. Daily on Marine Drive at Oak Bay Marina. (Phone 382-2234)

UNDERSEA GARDENS — DON'T MISS THE WORLD'S MOST BEAUTIFUL GARDEN AT THE BOTTOM OF THE SEA. FREQUENT SCUBA DIVING SHOWS. STILL AT REGULAR PRICES. OPEN DAILY 9 A.M. TO 10 P.M. UNDERSEA GARDENS IN THE INNER HARBOUR, OPPOSITE THE PARLIAMENT BUILDINGS.

FABLE COTTAGE—This enchanting storybook house will keep the whole family spellbound. An architectural masterpiece taken from a design by internationally famous artist John Eastman. Take your camera! Daily from 9:30 a.m. 'til dusk. 5187 Cordova Bay Road on Scenic Marine Drive, off Highway 17.

FOREST MUSEUM, Duncan—Midway between Victoria and Nanaimo on Highway No. 1. Open every day—rain or shine—10:00 a.m. - 5:30 p.m. Admission: Adults $1.00, Children 50c; under six with adults, FREE. Season ends Sept. 20.

THE OLD FORGE—DANCING NIGHTLY. One of Canada's largest and most beautiful night spots. Open 6 nights a week, with dancing 'til 2 a.m. to the fabulous FOUNDRY BRASS. Res., 383-9913; Strathcona Hotel, 919 Douglas St.

LION'S DEN—Come Swing with us from 10 til 2 a.m., bands, super-fi. Red Lion Motor Inn 3366 Douglas St. Ph. 385-3366.

QUONLEY MARKET
Gov't. at Fisgard
In the heart of Chinatown.
● GROCERIES ● MEAT
● DAIRY PRODUCTS
● COFFEE BAR
OPEN 24 HOURS
7 DAYS A WEEK

ODEON THEATRE GUIDE

the 'CARRY ON GANG' look at things on the bright side.
THE RANK ORGANIZATION PRESENTS
A PETER ROGERS PRODUCTION
"CARRY ON CAMPING"
SIDNEY JAMES · KENNETH WILLIAMS
CHARLES HAWTREY · JOAN SIMS
In COLOR
Odeon
780 YATES
383-0513
Doors 12:50
Feat.: 1:30 - 3:30 - 5:30 - 7:30 - 9:30
Last Complete Show 9 P.M.
Sunday Doors 1:30
Children 50c, Golden Age 50c
"AN IMMENSELY ROMANTIC MOVIE WITH STYLE AND CRITICAL INTELLIGENCE. 'The Virgin And The Gypsy' is satisfying because it realizes its goals!" —Vincent Canby, N.Y. Times
"A BEAUTIFUL AND ENGROSSING FILM. NOTHING SHORT OF MASTERLY. PURE PLEASURE." —Judith Crist, New York Magazine
D.H. Lawrence's
THE VIRGIN AND THE GYPSY

Haida
808 YATES
382-4278
Evenings
Doors 6:30
Shows 6:50 - 9:00
Matinees Wed. - Sat. - Sun. Doors 2:30
Shows 2:45 - 4:45 - 6:50 - 9:00

CRYSTAL GARDEN
PUBLIC SWIMMING
WEDNESDAY
12:00 - 1:00—Adults
1:00 - 5:00—Public

GEM Theatre Sidney
"COUGAR COUNTRY"
In Color
Filmed just as it happened.
A story for the entire family.
Three years in production.
Tonight at 7:45 p.m.

IT'S HAPPENING!
Sept. 21st
at
Chef Anthony's

unlocks the doors of the sensation-filled best seller.
HOTEL
by ARTHUR HAILEY the author of 'AIRPORT'
HELD OVER!
TWO SHOWS NIGHTLY
7 and 9
INCL. SUNDAY
FOX CINEMA
QUADRA AT HILLSIDE - 382-3296

PLEASE CHECK OUR TIMES
FOR DAILY TOURS OF EUROPE
THEY ARE SCENIC AND HILARIOUS

G
COLOR by DeLuxe
United Artists
Evenings 7 and 9
Ends Wednesday
OAK BAY
2184 OAK BAY AVE.
383-2943
EVENINGS
Adults 1.50
Students 1.00
Golden Age ... .75
Children ..... .50

FAMOUS PLAYERS THEATRES
"SAVAGE ELEGANCE. LAVISH AND BEAUTIFUL" — Newsweek.
"The Royal Hunt of the Sun"
Technicolor
Starring Robert Shaw — Christopher Plummer
ROYAL
805 BROUGHTON—383-2711
Doors Daily At 1:00 P.M.
Feature 1:05, 3:05, 5:05, 7:05, 9:10.
Last Complete Show 9:00 P.M.
Golden Age 50c to 5 p.m.

CHISUM RIDES HARD AND FIGHTS HARD . . . CHISUM HAS WAYNE POWER!
STARTING TOMORROW!
CAPITOL
805 YATES—384-6811
Doors Open 1:00 P.M. Wednesday and Saturday
Thurs. and Fri., 6:30 P.M.
Sunday Cont. from 3:00 P.M.

1932: "The Moonshine War"
PATRICK McGOOHAN
RICHARD WIDMARK
ADULT ENTERTAINMENT

COLOR
CAPITOL
805 YATES—384-6811
LAST TIMES TONIGHT
Doors At 6:30 P.M.
Feature 7:15 and 9:15 P.M.

LAST DAY . . . FOR HIGH ADVENTURE!
National General Pictures presents
TARZAN'S DEADLY SILENCE

PLUS — SCIENCE FICTION AT ITS BEST!

Discover the incredible space-age world of tomorrow...
LATITUDE ZERO
beneath the sea!
GATES — 7:30
SHOW — 8:30
TILLICUM Drive-In
BURNSIDE AT TILLICUM—382-7331
Admission Now Only $1.50

SON-NOS 70 SON-NOS 70 SON-NOS 70 SON-NOS 70 SON-NOS 70

Deep Cove Chalet
Buffet Luncheons — 12 noon 'til 2:30 p.m.
Buffet Dinners — 6 p.m. 'til 9 p.m.
Closed Monday and Tuesday
For Information and Reservations
PHONE 656-3541

OPEN SUNDAYS
Entertainment Nightly
LULU-BELLE
KEN PEAKER
AND SHEILA
Gay Nineties
Spare Rib House
World Famous Spare Ribs
CHERRY BANK HOTEL
Where Ken Peaker Plays Nightly
825 BURDETT — 385-5380
OPEN 7 DAYS

Dining Nightly
to the Continental Sounds
of Irv Lang's Accordion
at
Chef Anthony's
Specialty Restaurant
Italian-Canadienne Cuisine
LUNCHEON SPECIALS DAILY
Beverage of Your Choice
Lots of Free Parking
OPEN DAILY
SUNDAY, 4 to 9 P.M.
312 Cook Street 382-4122

HAVE YOU SEEN THE WHITE KILLER WHALE?

Sealand
at oak bay marina

Did You Know
Octopus tentacles make a delicious Chowder? Pick up your recipes at
UNDERSEA GARDENS
OPEN DAILY,
10 a.m. to 9 p.m.
In the Inner Harbour
Opposite Parliament Buildings

Bill Kenny the Singing Poet
accompanied by the tasteful sounds of
BEVIN GORE-LANGTON

For a Limited Engagement
Bill Kenny will personally autograph 500 of his recently published book of poems
The Coffee House
IN THE MAYFAIR SHOPPING CENTRE
Sept. 8 - 19th
2 Shows Nightly
— 9:30 and 12 p.m.—
Cover charge $1 after 9 p.m.

PERFORMING

NIGHTLY
AT THE
AQUARIUS
Dining Lounge—Luncheons—Cabaret
500 Fort Street
For your entertainment
THE MELLO TONES
Music to listen and dance to.
EVERY WED. LADIES' NIGHT
EVERY THURSDAY WESTERN NIGHT
Dinner Dance Every Friday - Saturday Night
2 dinners for the price of 1
WE HAVE FACILITIES FOR
BANQUETS—PRIVATE LUNCHEONS—MEETINGS, ETC.
PLANNING A PARTY? TRY US
For Reservations Phone 385-0423

DJANGO
IN CONCERT
ALSO VALDY
SATURDAY, SEPT. 19
SHOWS AT 7 and 9:30 P.M.
NEWCOMBE AUDITORIUM
PROVINCIAL MUSEUM
ADVANCE TICKETS AT
KELLY DEYONG—$2.00
Tickets at Door—$2.50

NAKED UNDER LEATHER
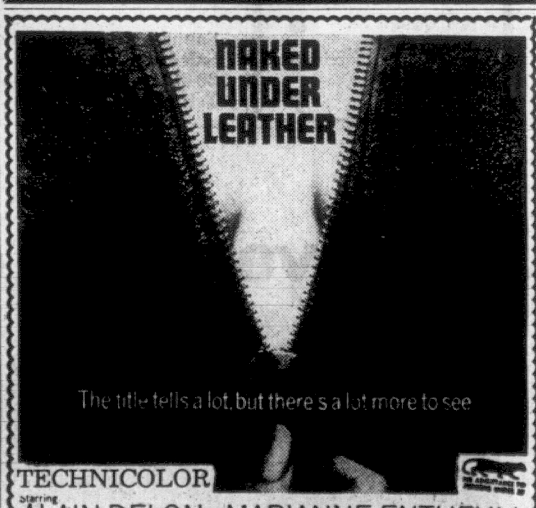
The title tells a lot, but there's a lot more to see
TECHNICOLOR
starring ALAIN DELON · MARIANNE FAITHFULL
Evenings At 7:00 and 9:00 p.m.
Coronet
836 Yates Street
383-6414

Decision Appealed

WINNIPEG (CP) — The Winnipeg Police Ahletic Association will appeal the decision of an arbitration board awarding the city policemen a six-per-cent wage increase.

Roy Gallagher, solicitor for the association, the bargaining agent for the city's policemen, said the appeal will be taken to the Manitoba Court of Queen's Bench.

"Our position is going to be that the arbitration was not conducted in a proper legal manner," Gallagher said. "I don't want to go into any more details than that."

★ ★ ★

Show Planned

EDMONTON (CP) — Oh! Calcutta!, the controversial stage show, will be shown here on closed circuit television Sept. 28, Edmonton businessman G. S. Shepherd says.

However, Calgary residents will not have the same opportunity. The Calgary Exhibition and Stampede Ltd. has refused use of the Calgary sales pavilion for the showing.

The show has run into censorship problems in some parts of Canada and the United States.

★ ★ ★

Lift Plan Rapped

REGINA (CP) — Provincial Highways Minister Dave Boldt says many farmers who co-operated with Operation Lift, the federal government plan to reduce wheat acreage, are getting a poor deal. He said the Canadian Wheat Board has not authorized the quotas that would permit many farmers to deliver higher grades of wheat. Instead, Mr. Boldt said the board has been accepting only the lower grades.

★ ★ ★

Weather Records Shattered

EDMONTON (CP) — Record low temperatures for Sept. 14 were set Monday in three areas of Alberta and one Saskatchewan centre.

The public weather office in Edmonton said Pincher Creek, Alta., at 21 degrees, was five degrees colder than the previous record established in 1916.

Jasper had a reading of 29 degrees, one degree colder than the old record set in 1961. Coronation reported 23 degrees, to break the old record of 29 set in 1961.

In Saskatchewan, Kindersley at 25, was one degree colder than the record of 26 set in 1936.

Record minimums for Sept. 14 were also tied at Saskatoon with 25 degrees, Lethbridge 27, Banff 23 and Medicine Hat 29.

B.C. ROUNDUP

Dynamite Charges Net 10-Year Term

NELSON (CP) — Provincial Court Judge William Evans Monday sentenced three men to a total of 19 years in prison for conspiracy and possession of explosives.

Fred Hadikin, 64, of Thrums was found guilty of conspiracy to commit or allow an indictable offence and sentenced to 10 years in prison.

Peter Perepolkin, 60, of Shoreacres, found guilty of the same charge, was sentenced to five years.

CHARGE REDUCED

Peter Ostrikoff, 68, of Thrums, who had been charged with conspiracy but had his charge reduced to possession of an explosive without lawful excuse, was found guilty of the reduced charge and sentenced to four years.

Nick Postnikoff, 65, of Thrums who earlier pleaded guilty to the conspiracy charge was given a two-year suspended sentence.

In his judgment, Judge Evans said, "The people of this area, both those of the Doukhobor faith and non-Doukhobors, were hopeful that the violence of the past was done with, that all could live in peace and quiet, but you who are 60 years of age and over want things otherwise."

"You sought to change the way of peace by violence, regardless of the consequences to innocent people."

He said he was satisfied that Hadikin was leader of the group and gave him the heavier sentence.

The four were charged following discovery of 68 sticks of dynamite near the Sons of Freedom encampment at Agassiz in late June.

★ ★ ★

Search Continues

BELLA BELLA (CP) — An air-sea search was to continue today for four boys missing almost a week in a 12-foot boat, in waters off this west coast centre about 300 miles northwest of Vancouver.

Missing are Johnny Starr, 14, Robert Harris 9, and his brother Jackson, 5, and Alfred Hall, 8. All are from Bella Bella.

The boys left Bella Bella for an undisclosed destination last Thursday, in a boat powered by an 18-horsepower outboard.

★ ★ ★

Buses Advocated

NORTH VANCOUVER (CP) — About 20 members of the North Vancouver branch of the Society for Pollution Control passed out leaflets at a busy corner here Monday urging motorists on their way to work to prevent pollution and take the bus. John Cox, SPEC's information officer, said only one or two persons occupied each car, and traffic was backed up far along Capilano Road, an artery into Vancouver.

★ ★ ★

Certification Denied

VANCOUVER (CP) — The provincial labor relations board has for a second time refused to allow a union to represent employees of the B.C. Mediation Commission, the province's chief go-between in management-labor disputes.

The B.C. Government Employees Union is seeking certification to represent eight clerical employees of the commission.

Its original application was rejected June 16 when the labor relations board said the labor relations act does not apply to commission clerks because they are employees of the government.

★ ★ ★

Hunters Charged

KEREMEOS (CP) — Three American hunters were charged Monday with hunting without licences after being tracked for three days in the south Okanagan by RCMP.

"There's more to this than just hunting without a licence," said Corporal Jack Fuller of the RCMP Keremeos detachment. He refused to elaborate, but did add that other charges, including illegal entry into Canada, were being considered.

Dignity and Service for All Faiths

Thomson & Irving FUNERAL CHAPEL

1625 Quadra St.
Ample Parking.

384-2612

WEATHER SYNOPSIS

The north coast remained cloudy overnight and there was some cloudiness also in the central Interior and in the Kootenays area. Other parts of B.C. were clear, however, and at some Interior points early morning temperature readings were just above the frost point.

A ridge of high pressure over southwestern B.C. holds the promise for bright sunshine for most of the province. The cloud will persist on the north coast though and some rain is expected on the Charlottes.

★ ★ ★

TIDES AT VICTORIA HARBOUR

	Time	Ht.	Time	Ht.	Time	Ht.	Time	Ht.
	H.M.	Ft.	H.M.	Ft.	H.M.	Ft.	H.M.	Ft.
15	01.35	8.0	08.30	2.6	14.55	7.8	20.55	4.2
16	02.45	7.7	09.15	3.5	15.25	8.1	21.45	3.2
17	03.55	7.4	09.50	4.5	15.55	8.4	22.35	2.4
18	05.15	7.1	10.30	5.7	16.25	8.6	23.20	1.9
19	06.35	7.1	11.10	6.7	16.50	8.7		
20	00.15	1.8	10.25	7.5	11.40	7.4	17.00	8.6
21	01.15	1.9	17.10	8.4				

TIDES AT FULFORD HARBOUR

	Time	Ft.	Time	Ft.	Time	Ft.	Time	Ft.
	H.M.	Ht.	H.M.	Ht.	H.M.	Ht.	H.M.	Ht.
15	08.45	9.9	10.15	3.2	16.55	10.6	22.55	5.2
16	05.00	10.0	11.00	4.4	17.20	10.7	23.35	4.0
17	06.10	10.0	11.45	5.6	17.45	10.8		
18	00.25	3.0	07.25	10.0	12.25	6.9	18.10	10.8
19	01.10	2.5	08.40	10.1	13.20	8.0	18.30	10.6
20	01.55	2.3	10.00	10.1	14.25	8.9	19.05	10.3
21	02.50	2.4	11.30	10.3	15.50	9.4	19.10	9.9

DOMINION PUBLIC WEATHER OFFICE

5 A.M. FORECASTS
Valid for 24 hours

Victoria: Mostly sunny Wednesday. Low tonight and high Wednesday, 43 and 65.

Vancouver: Mostly sunny Wednesday. Low tonight and high Wednesday, 45 and 65.

East Coast: Mostly sunny Wednesday. Low tonight and high Wednesday at Nanaimo, 42 and 68.

West Coast: Cloudy periods in northern area but mostly clear elsewhere. Few fog patches in early morning. Low tonight and high Wednesday at Tofino, 45 and 58; Port Hardy, 45 and 58; Port Alberni, 40 and 70.

TEMPERATURES YESTERDAY

	Max.	Min.	Prcp.
Victoria	59	44	Nil
Normal	65	51	--
ONE YEAR AGO			
Victoria	60	50	Nil
ACROSS THE CONTINENT			
St. John's	61	44	--
Halifax	64	45	--
Toronto	59	52	--
New York	72	58	--
Thunder Bay	51	41	--
Winnipeg	54	42	--
Regina	45	38	--
Saskatoon	51	30	--
Medicine Hat	53	30	--
Lethbridge	55	34	--
Calgary	56	35	--
Edmonton	58	31	--
Penticton	62	45	--
Cranbrook	56	33	--
Vancouver	64	45	--
New Westminster	63	44	--
Prince Rupert	54	49	--
Prince George	54	48	--
Kamloops	59	36	--
Whitehorse	63	41	--
Fort St. John	63	46	--
Revelstoke	51	32	--
Fort Nelson	69	44	--
Seattle	66	46	--
Portland	69	43	--
San Francisco	77	52	--
Los Angeles	70	59	--

World temperatures: Rome 84, 59; Paris 67, 58; London 62, 53; Berlin 77, 52; Amsterdam 68, 50; Brussels 62, 53; Madrid 80, 59; Moscow 68, 51; Stockholm 66, 50; Tokyo 90, 72.

U.S. temperatures: Anchorage 56, 45; Detroit 58, 56; Las Vegas 85, 57; Phoenix 94, 67; Washington 89, 70; Honolulu 86, 75; Miami 89, 85.

The Weather and You

By CARL RIBLET JR.

The fact that your skin can absorb a certain amount of water can mean discomfort for you in cold weather. That is when heat is lost by conduction to the colder areas of your damp skin from the deeper areas of your body. You feel damp and chilled.

Hundreds of years ago people thought damp weather was bad because they believed that moisture soaked through the skin from the atmosphere and soon prevented normal perspiration that, in turn, caused all sorts of diseases such as scurvy, pneumonia, tuberculosis and even the bellyache.

When doctor-scientists learned that the diseases were caused by germs and diet and bad living conditions, then people knew that damp weather didn't make them sick at all.

CITY'S WEATHER RECORD

Sunshine, Sept.	108.4 hrs.
Last Sept.	108.0 hrs.
Normal (30 years)	108.1 hrs.
Sunshine, 1970	1,997.9 hrs.
Last Year	1,874.6 hrs.
Normal (30 years)	1,818.8 hrs.
Precip., Sept.	1.03 ins.
Last Sept.	.15 ins.
Normal (30 years)	.52 ins.
Precip., 1970	9.58 ins.
Last Year	9.76 ins.
Normal (30 years)	14.82 ins.

Sunrise, Sunset Wednesday
(Pacific Standard Time)
Sunrise....5.51 Sunset....18.25

Countess Slain

ROME (AP) — Countess Carmela Belli, 49, was found strangled in her auto parked in a pine woods between Rome and the Tyrrhenian Sea.

NOW RENTING
PRESTIGE SUITES
OPEN DAILY
GRANADA COURT
1233 FAIRFIELD
383-9161 or 385-3411

A frank comparison between our old and our new Corona.

This is our old Corona, probably one of the best known import sedans in North America. It had contemporary North American styling, a big gutsy 90 hp. engine that gave you an effortless 80 mph. cruising, durability which has become legendary, plus all the luxury and safety features. For one low inclusive price. But, after six years we improved the Corona. Not just changed it, really improved it.

The new Toyota Corona.

What's new about it? Everything. It's longer, wider inside and out, stronger and faster.

Take the engine. It's now an overhead cam four. It develops 108 hp., has a top speed of 105 mph, cruises at 85 and gives up to 32 miles per gallon.

We've replaced the drum brakes with power assisted disc brakes up front. Visibility is improved, vent windows are gone and there is tinted safety glass all round. Side windows are curved to improve shoulder room. The new Corona comes equipped with fully reclining bucket seats or a bench seat in the automatic version. That's not all. The new Toyota Corona has an electric rear window defogger, steering lock ignition switch, an electric clock, "Fresh-flow" ventilation which works with all the windows closed, plus improved and expanded safety equipment. And so it goes. One improvement leads to another until only the name is the same. The only extra. A radio. Everything else is included in the one low price.

That's something we will never change.

NEW TOYOTA CORONA. $2470.

(4 speed model)

Suggested list price F.O.B. Vancouver. Plus freight, handling, license and taxes.

Toyota cars are sold and serviced from coast to coast in Canada and throughout the world.

VICTORIA

Saunders & Hitchman Sales and Service Ltd.
2040 Cadboro Bay Road
Tel: 592-2471-72-73

Metro Toyota Ltd.
624 Finlayson
(Between Douglas & Burnside)
Tel: 386-3516

DUNCAN

Vic Palmer Toyota Ltd.
380 Trans-Canada Ave.
Tel: 746-5111

NANAIMO

C & R Motors Ltd.
1050 Terminal Ave. North
Tel: 754-4488

Two of our top salesmen just never keep quiet.

Meet Mr. SA2600 and Mr. 550C. Two of our top salesmen. We know they're great because about the only time they're quiet is late at night.

You see, at Toshiba, we believe in building sets that sell themselves. (Let's face it, all the talking in the world won't convince you to buy one of our sets. A few minutes listening to one will).

Take the SA2600. It boasts an Input for magnetic or ceramic cartridge. An AUX jack. A recording jack. A DIN jack. And a private listening jack. Plus an OTL circuit, FM stereo automatic circuit, and low distortion. And because we want it to sound even better, we include 2 Toshiba balanced SS11 air suspension speakers. All this for just $199.95*.

Then, there's our very stylish 550C at only $129.95*. Featuring a tuner section only 3½" wide. Which means it fits almost anywhere. It features an AM/FM/FM stereo radio, FET, and automatic frequency control. Balance and separate Bass and Treble controls. Plus matching air suspension speakers.

Do yourself a favour. Drop into your nearest Toshiba Dealer and turn on one of our top quality modular stereo units. Like we said, that'll tell you more than our talking ever will. *Suggested retail price

SA2600 $199.95*

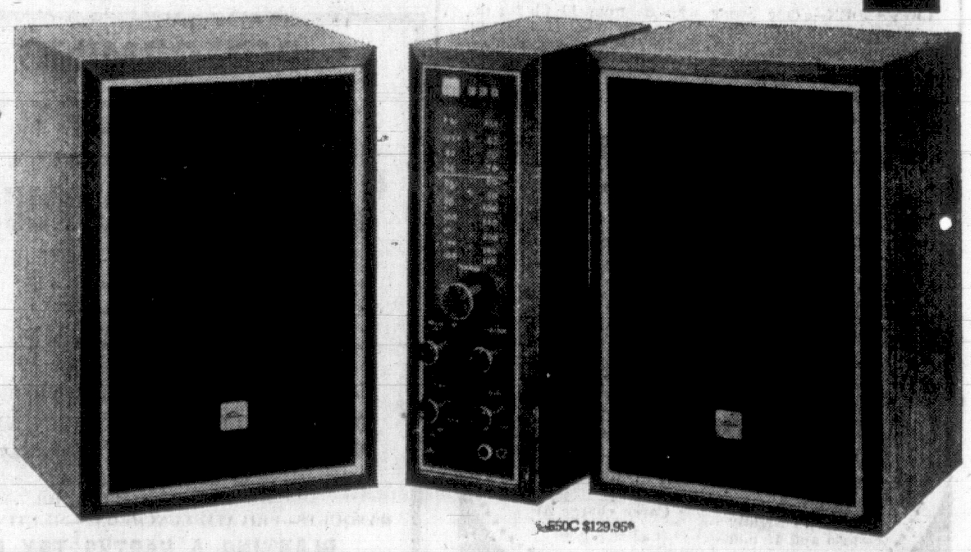
550C $129.95*

TOSHIBA
In Touch with Tomorrow

Victoria Daily Times

VICTORIA, B.C., TUESDAY, SEPTEMBER 15, 1970 —PAGE 23

—Irving Strickland Photos.

NEW LIGHT TOWER, due to go into service on Trial Island within a few days, looks down on the keeper's house and the light which has acted as a guide to thousands of skippers since it was installed in the early 1900s. At right, Jack and Dorothy Horne relax on their rock-perched verandah in between the steady routine of chores that allows no time for boredom.

SCHOOL BUS SERVICE ENDED

SACRAMENTO, Calif. (AP) — Gov. Ronald Reagan has signed into law a bill forbidding transportation of school children by bus, a method widely used to achieve racial balance in classrooms, except with consent of parents or guardians.

Approving the bill Monday, Reagan said that "forcing children to be herded onto buses and carted across town each day—away from their familiar home environments—represents a vast and dehumanizing manipulation of school populations."

Officials of three California districts with racial school bus systems said they felt the law would not affect their programs because their transportation was not compulsory—students could get to school by any means of travel they chose.

The San Francisco school board asked the state Supreme Court to hold that the new law will not affect its integrated bus plan.

A suit is before the U.S. Supreme Court testing the constitutionality of a 1969 North Carolina law prohibiting the use of state funds to finance buses for students outside their own districts to achieve integration.

CHALLENGING JOB ON TRIAL ISLAND

'High Rise' Replaces Familiar Landmark

By PAT DUFOUR

A familiar landmark—Oak Bay way — is due to disappear and be replaced by a "high rise."

The usual pattern of public reaction has been reversed. All are in favor of the change — even the nearest neighbors.

The new construction, due to go into operation next week, is the new light tower on Trial Island, one mile offshore near McNeill Bay.

●

When the new light is working it will almost be 100 feet above sea level, much higher than the one that has shone above the keeper's house since the early 1900s. Instead of white, it will be green, flashing every five seconds.

The green should be much kinder on the onshore neighbors, says lighthouse keeper Jack Horne.

Farmer Construction workers, bent on finishing the project on time, confide that it's been one of the most challenging they've faced.

Made from molds used to build other towers in more remote places, every piece of the tower and its spiral staircase has been made on Trial. Each piece has been laboriously raised into position by block and tackle.

●

To make sure the new landmark will be easily seen, it's made of a special mixture of sand and aggregate that whitens with age.

Also near completion is a new flat-topped power house, complete with a roof of 7½-inch cement slabs — strong enough to bear a helicopter.

Familiar landmarks must go in the process of progress.

The old light, made in France at a cost of $20,000 (a fortune in those days) will be pensioned off. So will the copper tower in which it has sat in a bath of mercury all these years.

Six feet of the house's chimney, once needed to clear the light, will also be taken down.

Both Horne and his wife, Dorothy, are reluctant to lose the light they've tended for the past eight years.

Mrs. Horne says: "It has such beautiful prisms — if they just scrap it my heart will be broken."

There are no such misgivings about the old peak-roofed power house.

●

Horne reports that roof gave him many anxious moments when he was painting it, hanging, as it does, close to the craggy shoreline.

His wife reminds him that it still wasn't as bad as the one at Ballenas Light, near Nanoose, where they were stationed five years before coming to Trial.

"That one was 40 feet high and perched on a cliff with a sheer drop."

Overdoses of painting and heights are occupational hazards for lighthouse keepers and their families.

While Dorothy Horne paints pictures as a hobby, her husband adds his own contribution to the thickly-coated layers of paint that have been built up on exterior and interior walls of the island's buildings since 1906. His biggest enemy is the wind.

●

"We've had winds registering well over 80 miles an hour. You've got to time it right otherwise you'll have white paint blown all over the island! It's a rare day when you don't have wind out here."

Another building that's due to come tumbling down at Trial is an old barn. It bears witness that, as department of transport lights change, so do their keepers.

When the Hornes first went to the island they tried to keep a vegetable garden.

"There was a spot surrounded by a 10-foot fence that kept the salt water, driven by the wind, from destroying everything. But it blew down. Since then growing a garden proved a losing battle."

'working on damn cow . . .'
'. . . cow died . . . got new one'

The barn dates back to the days when a more determined keeper waged a stubborn fight to keep him and his wife well stocked with livestock and vegetables — all island-raised.

Terse sentences, written in log books of 1917 and 1918, describe the struggle.

"Making pig pen."

●

"Killing pigs. One weighed 169 pounds, the other, 172."

"Working in engine room and on damn cow."

"Working in engine room. Cow died."

'Went ashore. Got new cow."

"Brought back dirt for garden. Also got manure."

Superintendent of lights, Capt. Bill Exley, explains that his department has encouraged a change of brand in their keepers.

"We discourage pool tables and pianos — they're so difficult to haul. We used to transport a fair amount of them.

"Livestock, too, were quite a problem. Take the case of the keeper at Carmanah Point years ago. He wanted a cow brought ashore from the Estevan.

●

"They tied a rope around her horns and set out to pull her ashore from the rowboat. Every time they took a stroke, the rope tugged and her head went under.

"When they finally got her ashore she was still alive. But she didn't like it."

With no garden or animals to tend, the Hornes still find their days and evenings too busy to "fritter away" watching television.

Says Horne: "It interferes with my reading."

It also interferes with his maintenance chores and his hobby — boats. On the eastern end of the island, he's building himself a boat from a 32-foot discarded navy cutter.

When that palls he works an 18-foot sailboat he's making for their daughter Sally.

All their five children now live ashore but they and the Hornes' four grandchildren keep Dorothy Horne busy on weekend visits.

Then there are the growing number of pleasure boaters that run into trouble around their island.

Says Horne: "There's much more to tending a light when you're a keeper. You're a kind of unofficial lifeguard as well."

●

Both Horne and his wife hail from Manitoba but they have no intention of heading back there when retirement time comes.

They intend to take to the sea which has surrounded them for so many years.

Until that time comes they'll continue to keep watch on those who've shaken the shore dust from their feet.

Pope Paul Nears 73rd Birthday

By PATRICK O'KEEFE

VATICAN CITY (AP) — Refreshed by a long rest at his summer home, Pope Paul seems in excellent health as he nears his 73rd birthday next Saturday.

Two churchmen who see him frequently describe the pontiff's health as excellent. One calls his mood serene and the other says he had 'never seen him in better spirits."

Pope Paul's greatest concern over the last year perhaps has been how to enlist obedience from millions of restless Roman Catholics for the papal authority, which the church teaches derives from Christ. It's a matter likely to preoccupy him in the year ahead as well.

One challenge to the Pope's authority grew out of his encyclical Humanae Vitae—Of Human Life—issued in July, 1968. It condemned artificial contraceptive methods. During the world synod of bishops held at the Vatican last October cardinals and bishops told the Pope that his ruling had cuased severe shock waves. They urged him in the future to act in closer collaboration with them.

Pope Paul later ran into more opposition to his teachings. The Dutch Pastoral Council overwhelmingly voted to recommend that priests be allowed to marry and continue functioning as priests. At one point in the controversy between Rome and Holland, it appeared many Dutch priests and Roman Catholics were on the verge of chism.

QUESTION DOCTRINE

Recently some theologians have even begun to question the doctrine of papal infallibility endorsed by the first Vatican council in 1869.

On the centennial of the proclamation, last Dec. 8, Pope Paul praised the pronouncement of Vatican I as a "clear and final" dogma. However, since Vatican I the infallibility formula has been used only once: in 1950 Pius XII proclaimed the dogma of the bodily assumption of the Blessed Virgin Mary into Heaven.

he troubles of Pope Paul result mostly from the widely varying interpretations given his pronouncements. Conservative churchmen sometimes say these are just a hairline away from an infallible ruling, while some liberals describe them as mere suggestions.

Pope Paul now is planning and writing speeches for the longest trip of his seven-year reign—to the Philippines and Australia in November.

Ahead also lie months of rigorous planning for the third world synod of bishops, in autumn 1971. Many bishops are expected to exert pressure for the inclusion of both birth control and priestly celibacy on the

EATON'S
Beauty Salon

CHARISMA!
THE IDENTITY CUT...
Lets the real you come through. Your hair, liberated at last . . . free to follow its naturally lovely lines. The way it grows, that's the way the scissor goes. Breezy Autumn fashion . . . just brush and glow . . . that's CHARISMA!

Why put it off any longer? Consult our Kree expert in Permanent Hair Removal. No Obligation.

BEAUTIFULLY FEMININE

That will be your image when unwanted hair has been rooted out of your life . . . forever! Our effective Kree Dermatron Method has the secret. It's gentle, speedy and permanent. Come in for a complementary consultation.

Beauty Salon, Fifth Floor, Dial 382-7141

WESTERHAM SCHOOL
1765 Rockland
Day and Residential
Limited Vacancies Grades 9 - 12
Phone Mrs. E. Sealy at
384-9571 or 384-2923

YEAR-END SALE
OVER 100 NEW AND NEAR NEW UNITS TO CHOOSE FROM

1970 Thunderbird 2-Dr. Landau
Fully Equipped
SAVE $1200 NOW $6906

1970 Ford Country Squire Station Wagon Fully Equipped
SAVE $1000 NOW $4753

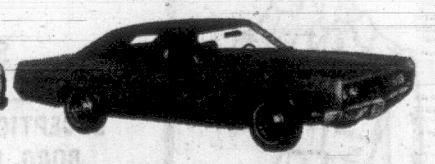

1970 Galaxie 500 2-Dr. Hardtop
Fully Equipped
SAVE $825 NOW $4038

1970 Mustang 2-Dr. Hardtop
Fully Equipped
SAVE $555 NOW $3628

1971 Prices Will Be Up!
5-Year 50,000 Mile Warranty Will Not Be Available in 1971.
Buy Now and SAVE!

1970 Maverick 2-Dr. Sedan
Fully Equipped
SAVE $304 NOW $2700

PETER POLLEN FORD
YATES AT COOK
"Downtown to serve you better"
384-1144

VICTORIA Fabric Shop LTD.

Best Selection Available in the New
WASH 'N WEAR
WOOL and POLYESTER

Suitings — New European stripes, co-ordinating checks and plains. 58 - 60" wide. From, yd. 5.98

Hi-Lo Corduroy — Made in Canada 45" wide. 10 colors. Yd. 3.98

● Drapery Lining ● Rods ● Pleating Kits and All Accessories ● Fabrics ● Draperies ● Trimmings

PHONE 382-8541 1218 BROAD STREET
(Between Yates and View)

DEAR ABBY . . .

Hiking Hitches

By ABIGAIL VAN BUREN

DEAR ABBY: I am a 17-year-old girl with a problem. What is wrong with a girl hitchhiking a ride somewhere? It's cheaper and a lot quicker than a bus and I really don't see anything wrong with it, yet I've had nice looking men pick me up in big air-conditioned late model cars and lecture me on the dangers of a girl hitchhiking. I can take care of myself as well as any boy my age who hitches a ride.

Lots of people will pick up boys, no matter how greasy and hoody they look, but they shake their heads and pass up a couple of girls. Why? — Minnesota Girl.

DEAN MINN.: Because it's a common misconception that the female is physically weaker, and therefore more helpless than the male.

A girl should never get into a car with a stranger—no matter how "nice" the car or the driver looks. You can't tell anything by looking.

Also, a driver who picks up a hitchhiker, male or female, is taking a big chance. Nice looking kids have been known to rob, rape and murder drivers who have picked them up.

I cannot stress too strongly the risks of hitchhiking. It is against the law in many places, and I think it should be against the law everywhere.

DEAR ABBY: Here's a new one for you. My ex-husband passed away recently. We had been divorced for six years and didn't live together for two years before that. Neither of us married again if that makes any difference. Our relationship was far from cordial after we parted, and all our friends knew it.

Two idiots I know sent me sympathy cards!

Should I acknowledge them? Or do you think they were trying to be funny? — No Tears.

DEAR NO: Don't assume they are trying to be funny. Maybe they were serious. Acknowledge them.

DEAR ABBY: While vacationing with my wife in Whittier, Cal., I was standing in front of their finest hotel minding my own business when a new, shiny luxury car pulled up. A nicely dressed middle-aged couple got out of the front, and a very lovely lady got out back. The couple went into the hotel and the lovely young lady walked right up to me, looked me straight in the eye and said, "I want a man!"

I said, "Thank you for the compliment, but although I may appear to be about 50 or so, I am 75 years old and I am afraid I would be a big disappointment to you."

She quickly lost interest in me and approached another man.

I am now 89 years old, and this lady has been on my mind ever since. What do you suppose this lady's game was? Do you think if I went back to Whittier I could locate her!—Still Wondering.

DEAR STILL: Your chances for locating the woman are very slim. It's anybody's guess as to what her 'game' was. Maybe she just wanted a man.

DEAR ABBY: Your are a dandy. How I wish you had been around to okay my expense account when I was a salesman. Shame on you for buying that story about the senior prom costing the kid from Bremerton, Washington, $50 when the girl supplied the tickets! Wow! If he spent $10 for a "nosegay," his girl would have looked like a walking casket.

He said he spent $10 for "something to eat afterwards where all the kids hang out." And in Bremerton, Washington, yet! Why, his tab at Chicago's Pump Room for anything they could legally serve a high school kid wouldn't cost half that. — Realistic.

What's your problem? You'll feel better if you get it off your chest. Write to Abby, Box 69700, Los Angeles, Calif. 90069. For a personal reply enclose stamped, addressed envelope.

For Abby's booklet, "How to Have a Lovely Wedding," send $1 to Abby, Box 69700, Los Angeles, Calif. 90069.

THE BETTER HALF By Bob Barnes

"Better put in some low test gas -- my brakes aren't too good."

Doctor and Patient Labored Together

WINNIPEG (CP) — Doctors and patient shared a common bond — both were in labor.

The story is told by Dr. Sheila Rothstein and Mrs. Fred Miller, her patient.

Dr. Rothstein was in mild labor Sept. 4 when she went to Misericordia Hospital to check on Mrs. Miller. When she found that her patient was likely to give birth within a few hours, she stayed — even though she was feeling contractions herself.

Mrs. Miller gave birth to a daughter at 6 p.m.

Dr. Rothstein paid a brief visit home, packed, and returned to the hospital, where she gave birth to a boy 12½ hours later.

Four days later, doctor and patient left the hospital with their babies.

NOW RENTING
PRESTIGE SUITES
OPEN DAILY
GRANADA COURT
1233 FAIRFIELD
383-9161 or 385-3411

clubs

Major John Hebden Gillespie Chapter, IODE, Tuesday, 8 p.m., home of Mrs. A. J. T. Laundy, 2674 Orchard Avenue.

University Women's Club of Victoria, Wednesday, 8 p.m., St. John Ambulance Hall, 941 Pandora Avenue. Miss Jessie Flemming to give slide show and talk on northern Algeria. Open to all women university graduates.

Victoria Scottish Country Dance Society, Wednesday, 8 to 10:30 p.m., Sir James Douglas School Auditorium, corner of Moss Street and Fairfield Road. Open to new members.

what next?

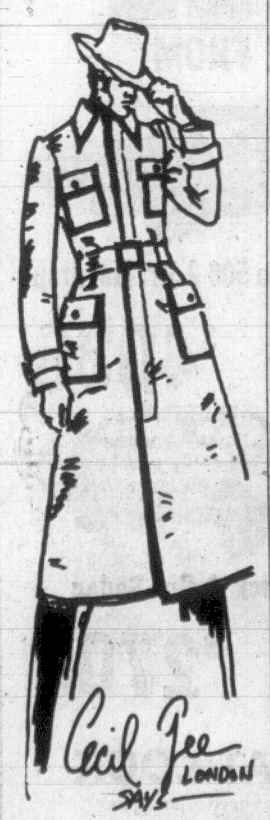

Men's raincoats 1970. White rib knit fabric coated with clear vinyl for a fly-front midi, belted, with buttoned flap pockets and a matching big brimmed hat.

LADIES' and MEN'S
COATS
SANITONE DRY CLEANED
COATS
SPRING, FALL, WINTER
COATS
LIMITED TIME OFFER
1.69
SAVE UP TO 1.06
EXCEPTIONS — LEATHER, SUEDE, BORG, FUR and FUR TRIMMED
SHIRT SPECIAL Business men's shirts when brought in with any dry-cleaning order 25c (Reg. 35c)
Individual dry cleaners
Your clothes will look even better
Sanitone Dry Cleaned
It carries the
CHATELAINE SEAL OF APPROVAL
Sanitone Home Pick-up & Delivery 382-9141

Easy Scotch Treats

These butterscotch confections are easy to make and store.

They are easy to eat too, and are just the sort of thing to please youngsters when they come home from school.

It takes just three ingredients and two easy steps to make these confections. Scotch Treats features crisp read-to-eat rice cereal coated with a blend of melted butterscotch morsels and peanut butter. For an extra-special dessert, make a fancy fruit cup using seasonally fresh fruits and serve in orange shells.

SCOTCH TREATS

1 cup (6-oz. pkg.) butterscotch morsels

½ cup peanut butter

3 cups rice cereal

1. Melt butterscotch morsels and peanut butter over hot, but not boiling, water; stir until well blended. Remove from heat. Add cereal and stir until well coated.

2. Drop by level tablespoons onto waxed paper or buttered baking sheets or press into buttered 9x9-inch pan. Let stand in cool place until firm.

Yields about 3-½ dozen confections, 1-½ inches in diameter or 36 1½ inch squares.

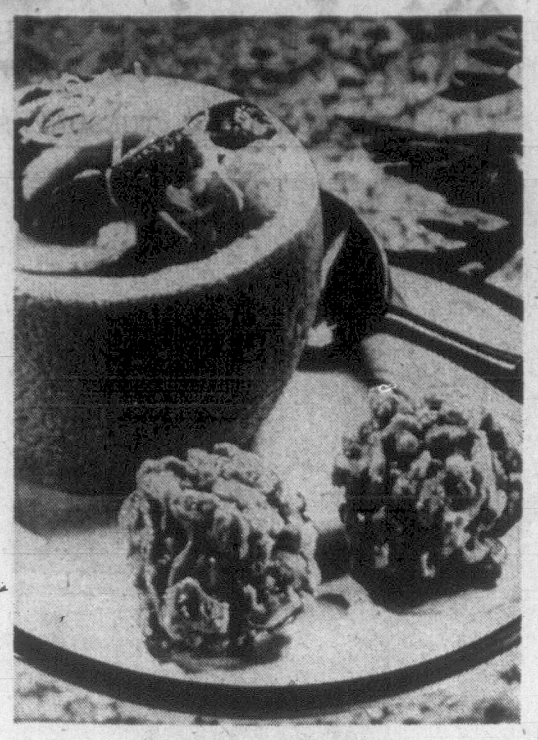

SCOTCH TREATS

Theosophical Society

The Victoria Branch of the Theosophical Society in Canada will meet Wednesday, September 23, not September 16 as previously announced. The meeting will be held at 8 p.m. in the War Amputations Hall, 1610 Oak Bay Avenue.

"I don't have to study the menu anymore. My false teeth fit beautifully with new Denturite."

New Denturite makes false teeth forgettable. So they feel comfortable, so you can eat what you want. Denturite forms a perfect natural seal; it holds your uppers and lowers securely without messy powders, pastes, cushions or pads. Helps prevent sore, irritated gums, too. Easy to clean, easy to remove. Tasteless, odorless, harmless. And it lasts for months.

Denturite®
Something to smile about.

Food Outlook For September

The Canadian Department of Agriculture predicts the following trends in food prices for the month of September:

PORK: With supplies increasing, prices are expected to weaken.

BEEF: With supply and demand almost balancing, little change in prices can be expected.

EGGS: Adequate supplies with prices advancing seasonally.

POULTRY MEAT: Chickens and broiler turkeys will be in ample supply with little change expected in prices. Heavy turkeys will be in adequate supply at steady prices.

APPLES: Supply less than last year but above average. Prices may increase.

PEACHES: Supplies about same as last year in East. Prices will hold fairly steady in East but may drop in the West.

GRAPES: Ontario crop down, prices will likely be higher than last year in the East and lower in the West.

PEARS: Supplies are down and Eastern prices will be higher than last year.

POTATOES: Late summer supplies are about same as last year. Prices will remain steady.

TOMATOES: Supplies will be slightly lower than last year with prices continuing about the same.

ONIONS: Supplies will be higher in the East and about the same in the West. Eastern prices may remain below last year.

Contact Lenses

Only YOU know they are there . . . invisible, practical. Come in and let us fit you soon. Trial wearing.

★ Contacts priced at $85.00.
★ Choice of 25 colours at no extra cost.
★ FREE — Sunglasses, with purchase of contact lenses.
★ A refund if lenses cannot be worn.
★ "Contact Lens Centre."

OPEN ALL DAY MONDAY THROUGH SATURDAY

MAYCOCK OPTICAL
1327 Broad St., at Johnson
PHONE 384-7651

Like Beauty in the Bank . . .
Ultra II Skin-Care Concentrates

These concentrated beauty makers are literally crammed with complexion supplements including precious natural oils crucial to the youthful look of your skin—so potent that the tiniest jarful acts ten feet tall compared to conventional treatments.

Now you can meet **Ursula of Revlon, Ultima II beauty representative** in our **Cosmetic Department Wed., Sept. 21st to Sat., Sept. 26th.** If you find make-up decisions difficult, if you have some hard to solve beauty problems—come and consult Ursula for the expert advice you need. Best of all, with every Revlon purchase of 6.00 or more, you'll receive a **beauty bonus of Ultima II cosmetics:** Milky Facial Bath, Translucent Wrinkle Cream, Gentle Skin-Bracing Lotion and Ultima II Eau de Toilette Spray.

Clarifying Cleansing Wash: A rich, no-nonsense lathering cleanser for oily and normal skins. 4 oz. and 8 oz. 4.00 and 6.50

Clarifying Tonic: A toner for oily skin to help refine and maintain normal balance. 8 oz. 5.50

Lotion Refreshant: A soothing gel-like lotion that supplies normal to dry skin. Non-drying. 8 oz. 5.00

Milky Facial Bath: A nourishing deep cleanser for normal to dry types. Leaves skin glowing. 4 oz. and 8 oz. 4.00 and 6.50

Creamy Cleansing Concentrate: A creme that inundates delicate dry skin with moisture while it sweeps it clean. 4 oz. and 8 oz. 5.00 and 8.50

Cosmetics, Main Floor

EATON'S
THERE'S MORE FOR YOU DOWNTOWN

BUYLINE 388-4373 Store Information 382-7141

Abortion Information Service

'Letting Women Know . . . So THEY Can Choose'

By MAUREEN DUFFUS

An abortion information service has been opened in Victoria by Elizabeth murrison, who began her campaign for abortion reform last winter, and social worker Dorothy Livingston.

The object of the 24-hour telephone service is to provide information which, although available from other sources, is often hard to find.

"We are trying to help women who have been refused abortions in Victoria find a legal alternative to either an unwanted baby, and subsequent mental and financial problems, or a possibly-deformed baby after dangerous butchery by a back-alley quack."

Mrs. Murrison's determination to set up an abortion information service is the result of all the phone calls received since she began her campaign for abortion reform last winter.

I feel I can't just sit by while so many women are desperately in need of help and advice which doctors seem reluctant to give," Mrs. Murrsion said.

One of her phone calls was from a middle-aged woman who admitted she "thoroughly disapproved of my campaign and thought I was a dreadful woman — until she found herself pregnant."

The woman, a grandmother, had financial worries and was training to start a career. She wanted to let Mrs. Murrison know she had changed her mind about the necessity for abortions in certain cases.

Mrs. Murrison has been collecting and tabulating information about abortion laws since she was refused an abortion last year.

She has found that Canadian abortion laws are interpreted much more liberally in Vancouver than in Victoria.

Oregon State laws make abortions possible to any women who has made the decision — and has $500 plus fare.

Japan's medical fees are lower, but the fare is over $1,000. New York and European countries with liberalized abortion laws are even more expensive. U.S. medical fees must be paid in cash.

Mrs. Murrison emphasizes that the service is in no way "procuring abortions."

"We provide the information and give help and advice, but we do not make any arrangements for anyone."

All clinics and doctors on her confidential list are legally qualified to accept patients for abortions.

Women who phone the abortion information service at 383-7922 can rest assured that their conversation will remain completely confidential, Mrs. Murrison continued.

"No one will have access to the files but me, not even Mrs. Livingston."

Mrs. Murrison is hoping that Victoria doctors who believe in a more liberalized interpretation of federal abortion laws will get in touch with her.

She feels that doctors should stop being so cautious, and give women a chance to have their cases presented to the hospital board for a decision.

At present she has found a tendency on the part of doctors to discourage women, saying they wouldn't have a chance of getting the board's approval.

"This may be partly the woman's fault.

If, in spite of being in emotional turmoil, she steels herself to present her case calmly and rationally, the doctor may take this controlled panic at face value.

"So if you're upset, act upset, Don't try to hide it," Mrs. Murrison advises.

Theoretically, it is possible for a woman to argue her own case for terminating pregnancy before the board, but Mrs. Murrison doesn't know of any one who has tried.

The information service is free, but Mrs. Murrison admits she would "very much like donations from anyone who can afford to help."

"We've started with very little money, so even a small donation would help pay the telephone bill.

"Eventually it would be wonderful if we could do something to help women who are destitute but are still refused abortions. I don't think anyone in the low income group should be refused an abortion if she wants it"

Women

Editor: Maureen Duffus

Principal Named For Indian School

By DOREEN HUNTER

Sister Terry Lewis of the California-based Order of the Immaculate Heart is the newly-appointed principal of the Tsartlip Indian Day School in Brentwood.

She takes the place of Sister Margaret Sitton, also of the Immaculate Heart Order, who resigned her position as principal last term to take up the post of counsellor on Salt Spring Island.

The Tsartlip school is the only Indian school in the province not to fall in line with federal government policy of closing down in favor of public schools, and will function under the direction of a school board composed of members from Saanich Peninsula reserves.

Sister Terry, who received her Bachelor of Arts degree at the Immaculate Heart University in Los Angeles and attended summer session this year at the University of Victoria, has taught at the Tsartlip school for three years.

She and Sister Norma Crews, who is entering her fifth year of teaching at the school, are two of nine members in the province of the religious order, which recently introduced sweeping changes in its community life.

Rounding out the teaching staff will be Miss Florence Phau, formerly of Vancouver, who will teach Division I, levels 1 and 2, and Miss Ann Ritz, of Victoria, who will teach Division II, levels 3 to 6. Sister Norma Crews will teach Division III, levels 7 to 11.

Also for the first time, a class of 21 pre-schoolers will be taught on the East Saanich reserve by Mrs. Adelyne Claxton, who this year qualified for a teacher's certificate in pre-school education.

The federal government will continue to support the three-room school which serves the four Indian reserves on the Saanich Peninsula.

It has ordered the construction of a portable classroom to ease overcrowding this year of a high enrolment of 94 students. It will accommodate 24 pupils and is scheduled for completion in October.

ELIZABETH MURRISON: "I can't just sit by . . ."

Bilingualism Meant Headaches

MONTREAL (CP) — Parents of English-speaking school children in suburban Dorval had a lot of headaches this summer but they got the job done. They set up their own French summer school.

2 The main cause of their headaches was the lack of money.

Nevertheless, the 235 parents dipped into their own pockets to give their children lessons in another language.

The idea for a French summer school germinated last spring following some complaints that French programs in local schools were "inadequate."

The new idea included kidergarten toddlers right up to seventh-graders.

Separate two-week programs were set up after the local school boards denied parents a request for a $4,650 subsidy for French courses.

So the parents paid $15 each.

Although only two qualified French teachers of the local board were available for the job, a bit of sleuthing produced six more.

One of the teachers, Frank Appugliese, said he tried to create an atmosphere as "unlike school as possible."

"The main task is to get the kids to talk among themselves."

One teacher emphasized that the program was originated with younger students "because we feel the kids at that age absorb facts like little sponges."

Now the parents are worrying about next summer. The cost per parent is too hith and they wonder if such an interprise could be sponsored by the government.

"After all," they say "the government wants to promote French as much as anybody."

MALVERN HOUSE SCHOOL
1765 Rockland
BOYS' DAY AND RESIDENTIAL SCHOOL
GRADES 3 - 12
"Small Classes and Individual Attention"
For Information Phone Mr. W. D. Buckle
384-2923 or 383-1873

THE ALUMNAE

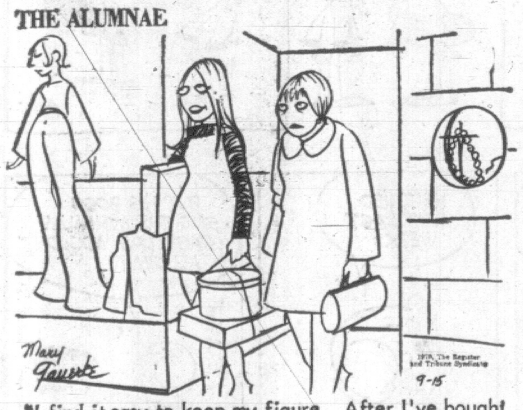

"I find it easy to keep my figure. After I've bought all the essentials, there's no money left for groceries."

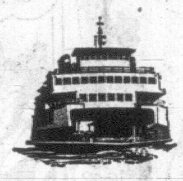

ONE-DAY EXCURSION

Cruise through the Scenic San Juan Islands

Spend a delightful day aboard

Continuous meal service— take your Camera

DAILY — June 15th through September 30th

Lv. VICTORIA	Coach Lines	10:00 A.M.
Lv. SIDNEY	Wash. State Ferries	11:00 A.M.
Ar. SIDNEY	Wash. State Ferries	5:00 P.M.
Ar. VICTORIA	Coach Lines	5:30 P.M.

ADULTS—$6.30 CHILDREN (5-11) $3.15
(Ferry fare only—Excursion—Adults, $4.85, Children $2.45)

★

REGULAR SERVICE FROM SIDNEY—DAILY
11:30 A.M. 2:00 P.M. 5:15 P.M.

BLANEY'S
TRAVEL SERVICE
920 DOUGLAS 382-7254
SIDNEY TERMINAL 656-1531

Exclusive agents for Canada: Phoebus Imports Inc., 2015 Drummond St., Montreal, Que. Tel: 844-8244. 77 York St., Toronto, Ont. Tel: 863-0141

Available at Eaton's and your favorite drug store

SIMPSONS-SEARS

WIG SALE!

B.

SAVE $12! 'Rebel'

Reg. $30. Sale Price, Ea. 17.88

B. The 'Rebel' stretch wig gives you latest, shapliest wig styling. You'll be able to re-style without setting because Tresslon curls just bounce back into shape. Lightweight stretch cap is comfortable and easy to wear.

SAVE $14! 'Ginger'

Reg. $35. Sale Price, Ea. 21.88

C. Popular 'Ginger' stretch wig is versatile and easy-to-care-for. Made of bouncy Tresslon, you can re-style without setting — just wash; brush into shape and wear everywhere! See it now at Simpsons-Sears!

C.

SAVE $14!

Lightweight Ava Stretchwig

Reg. $25. Sale Price, Ea. 10.99

A. This modern-styled Tresslon stretch wig is pre-styled and pre-curled. Re-style without setting, just wash-brush into shape. Comfortable and lightweight stretch cap. Our experienced wig consultants will help you pick the right shade!

A.

Wig Care Aids

Wig Spray Reg. $3. Sale Price, ea. 1.88
Styrofoam Head Reg. $1. Sale Price, ea. 39c
Wig Holder Reg. 1.69. Sale Price, ea. 99c
Personal Shopping: Wig Boutique (8)

Simpsons-Sears Hillside: 3190 Shelbourne Street.
Lots of Free Parking. No Tickets. No Time Limit.

MIDDLE-CLASS ANIMALS

PEANUTS

WIZARD OF ID

APARTMENT 3-G

MISS PEACH

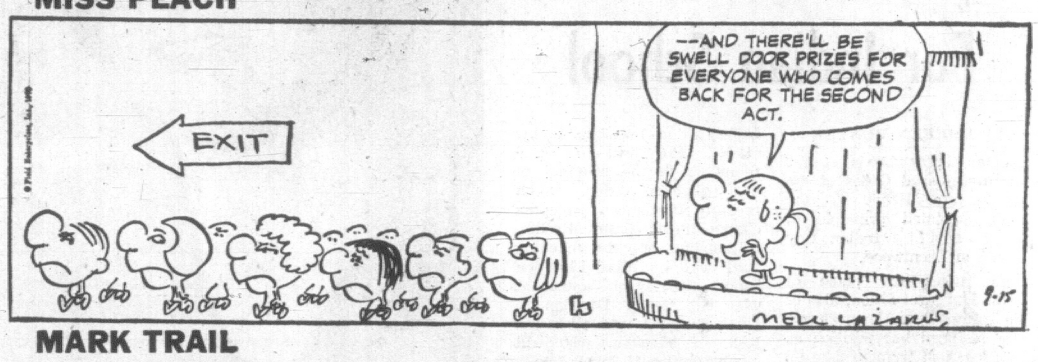

MARK TRAIL

B.C.

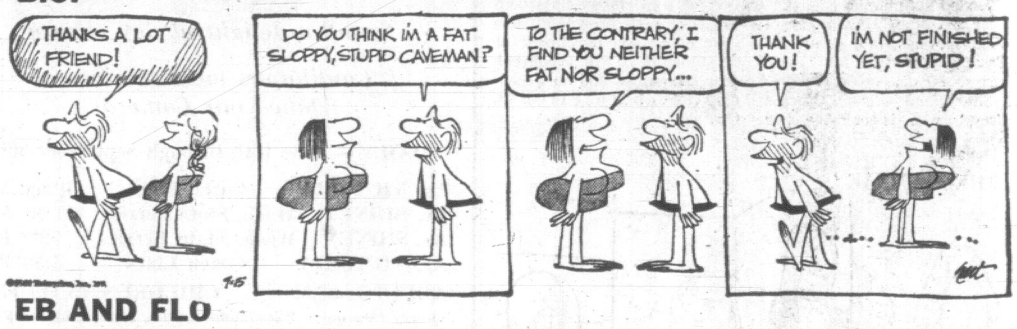

EB AND FLO

SMIDGENS

THE CIRCLE

NANCY

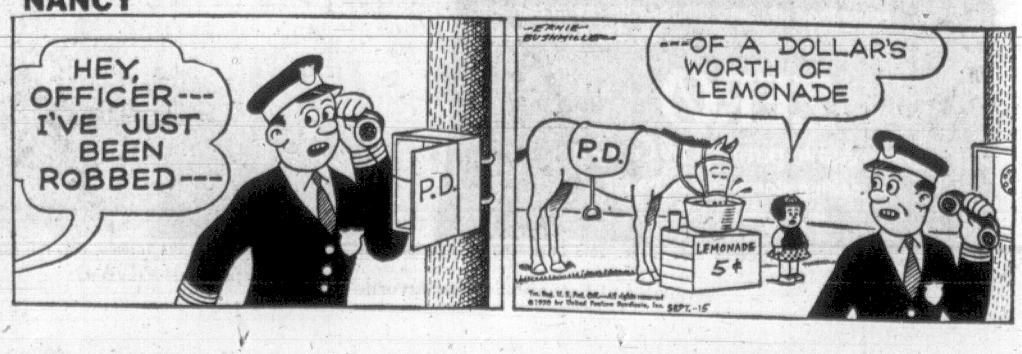

HOME GARDEN

Hard to Classify, Easy to Grow

By HILDA BEASTALL

A fall flower hard to classify yet easy to grow, lovely to look at and capable of perfuming the air for yards around is noticed occasionally in flower shows. Acidanthera bicolor, variety Murielae came into cultivation from Abyssinia at the end of the 19th century.

Hilda

First introduced as a fragrant gladiolus, it was known later as Abyssinian Sword-lily, a recognized common name for it today.

The plant is cormous-rooted like a gladiolus, so cannot be classified as a perennial. Numerous tiny cormels are produced each year, amounting to several dozen so that it is hard to know why more acidantheras are not seen.

In growth the similarity to gladioli is apparent, though the whole plant is daintier and more refined. Leaves grow to about 30 inches before the sheath separates to allow the spike of blossoms to emerge and elongate to flowering.

The creamy white blossoms, several to a spike in rather loose formation, are three to four inches across, the lower petals each with a crimson purple blotch at its base.

Fragrance is strong, spicy yet sweet, easily noticeable in the garden and almost too strong for the house.

In the early part of this century, acidantheras were considered suitable only for growing in greenhouses, but later as gardeners in North America became familiar with them it was found they would flower well outdoors from corms planted in late April or early May.

Here in Victoria we find the corms will grow quicky in warm sandy soil from an ealy May planting and flowess can be expected about the end of August.

In cooler areas or where soil is heavier and therefore still wet and cold late into spring, we start corms of acidanthera in pots of sandy compost in either a covered coldframe or sunporch in April.

Then by June, with warmer temperatures and resulting warmer soil, the contents of the pots are planted without disturbance in the garden.

A sunny corner or border where fall sunshine lingers is ideal. Among low growing shrubs is good, but let it be near a much used path or near the outdoor coffee table, where fragrance will be most appreciated.

The leaves must be allowed to remain intact after cutting off the faded flower spike. Dig the corms by the end of October and store them in a dry warm place much the same as gladiolus corms.

The tiny cormels will all flower in three years, each bearing exactly the same type of flowers as the parent corms.

KARPIN ON BRIDGE

By FRED L. KARPIN

On a transcontinental flight some years ago, the pilot switched on the intercom and spoke to the passengers:

"Ladies and gentlemen, may I have your attention. I have two announcements to make. One is good news and the other bad. I'll give you the bad news first.

"Our radar and automatic pilot have ceased to function; and we could be considered as lost. And now for the good news. During the past hour, flying at 38,000 feet, we have just broken the world's speed record."

By analogy, with respect to the game of bridge, victories are not won by the swiftest, for speed pays no dividends when one has lost control of the situation.

The hand presented today illustrates the above point. In the deal, our South declarer played too hurriedly to the first trick — and from that moment on, he was lost.

Neither side vulnerable.
South deals.

NORTH
♠ 6 4
♡ A 8 6 3
◇ K Q J 10
♣ J 9 4

WEST
♠ J 10 9 7 2
♡ K Q 9 4
◇ 7 4
♣ K 2

EAST
♠ 8 5 3
♡ J 10
◇ A 6 5 2
♣ 8 6 5 3

SOUTH
♠ A K Q
♡ 7 5 2
◇ 9 8 3
♣ A Q 10 7

The bidding:

South	West	North	East
1 ♣	Pass	1 ◇	Pass
1 NT	Pass	2 NT	Pass
3 NT	Pass	Pass	Pass

Opening lead: Jack of ♠.

Declarer promptly won the opening spade lead with his ace, after which he led a diamond, dummy's 10 being captured by East's ace. East now made a nice shift to the heart jack, which was permitted to win. The continuation of the heart 10 was overtaken by West's queen, the trick being won by dummy's ace.

Declarer now took the club finesse, which lost to West's king. West then cashed two heart tricks, to hand declarer a one-trick set.

Declarer committed a grievous error when he captured the opening spade lead with his ace, instead of with the queen, for East now knew that South had started with the A-K-Q of spades. The reason? West's lead of the spade jack had denied the queen. Hence South was marked with the queen, and also the king, for otherwise why would South have won the trick with the ace when he could have won it with the queen?

Thus East perceived the futility of returning a spade when he won East's diamond lead at trick two. If South had taken the first trick with the spade queen, East might have assumed that West's spade suit was headed by an A-J-10 or a K-L-10 combination — and he might have played back a spade instead of the "killing" jack of hearts.

(c) 1970, Newsday, Inc.

Comeback Hoped For Desert Sheep

LOS ANGELES (AP) — Conservationists are working to achieve a comeback for some rare ice age relics most people never heard of: the desert bighorn sheep.

Only about 3,900 of the magnificent animals, members of a family that once roamed the entire American West, still linger amid lonely California crags.

A co-ordinated effort is under way by state and federal wildlife agencies and conservation groups to find and count them, preserve their dwindling water holes, protect them from ever-expanding civilization and re-introduce them into areas where once they flourished.

Amazing beasts, they can go five days without water amid a blazing Death Valley summer.

The horns of a mature 200-pound ram curve in a full circle and give him awesome butting power.

Their widely cloven hooves, soft on the bottom but with a hard outer edge, enable them to scamper up and down near-vertical rocks with ease.

PROTECTED BY LAW

Travellers on mountain or desert highways occasionally see them bounding away, difficult to distinguish as their tawny hair blends with the background.

Bighorns have been protected by California law, since 1873, and despite their scarcity, one herd estimated at 300 roams within 40 miles of Los Angeles city hall on the high peakes of the San Gabriel range.

Most of the bands dwells in the remote desert ranges from Death Valley southward.

Bighorns are believed to have migrated from Mongolia into Siberia and across the Bering Straits into Alaska, then down as far as Mexico as the last ice age waned 12,000 years ago.

An estimated two million once ranged east to the Black Hills of North Dakota, to Missouri and West Texas.

Singing Clinic Held

The Island's first barber shop singing clinic and novice quartet competition was held Saturday at Sanscha Hall, Sidney.

More than 100 members of the Society for the Preservation and Encouragement of Barber Shop Quartet Singing in America (SPEBSQSA) attended the event. Hosts were the Victoria Village Squires.

Keynote speaker was MacHuff of Kenosha, Wis., musical services assistant to the international society.

Winners in Saturday night competitions were the Memory Four of Burnaby, Big Wheel Trophy; and the Maimed Four of Victoria, Hub Cup for novices.

Jack Becker, president of the Victoria SPEBSQSA, announced the chapter would send 40 members to the international Evergreen District competitions in Calgary at the end of October.

ROMEO SPENDS 4 HOURS STUCK FAST

HUDIKSVALL, Sweden (UPI) — Police had to rescue a man who became stuck in a garbage chute of an apartment house.

Detectives said the man, who was not identified, was able to get to his girlfriend on the third floor by ordinary means because he had no key—so he tried the garbage chute.

He was freed after four hours.

HURRICANES ILLEGAL, BUT TELL THEM THAT

GULF SHORES, Ala. (AP) — A 1957 town ordinance makes it unlawful "for any hurricane to enter in, upon, across or over the corporate limits of the Town of Gulf Shores, its police jurisdiction, or the air space above it."

The penalty on conviction is a fine of $1 to $100 or six months at hard labor.

CRYPTIC CROSSWORD

ANSWERS TO MONDAY'S PUZZLE

ACROSS
7 Really
8 Ironed
10 Magneto
11 Villa
12 Urns
13 Paste
17 Chill
18 Peri
22 Ruler
23 Scoring
24 Equals
25 Revere

DOWN
1 Grampus
2 Hanging
3 Elder
4 Gravity
5 Knelt
6 Ideas
9 Total loss
14 Chortle
15 Decider
16 Singlet
19 Cried
20 Flour
21 Novel

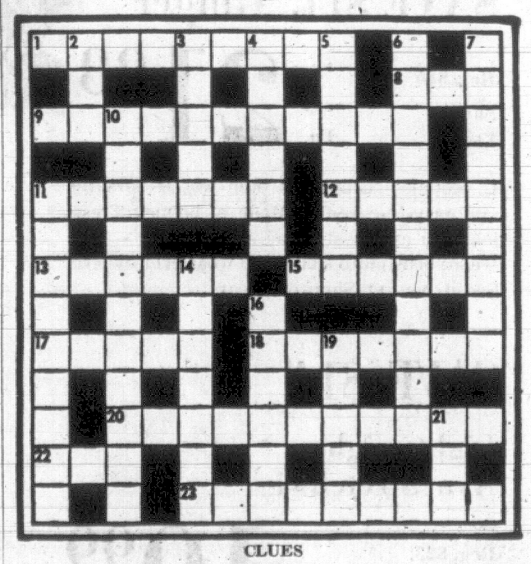

CLUES

ACROSS
1 They may go from one side to the other (9)
8 A somewhat mysterious seaport (3)
9 Don't let the others inherit —I'll see to it! (5,2,2,2)
11 Transform it I can't — it's so big! (7)
12 Catch the girl with a ring (5)
13 The doctor got up looking gloomy (6)
15 Assumes as one's own? (6)
17 It is in the tax (5)
18 Grooms — Indian fashion? (7)
20 Bad mixers (3,3,5)
22 She's not allowed in bed! (3)
23 A ruinous craft (9)

DOWN
2 You have one week in which to find the animal (3)
3 New — to ocean travel? (5)
4 Disconnect the cad perhaps (6)
5 Oil ran about and caused damage (7)
6 Peer at a sign put around in the actor's dressing room (11)
7 They come out of their shells when born but can go back in them when disturbed (9)
10 Neat tailors may make them, of course (11)
11 When it is, the creditor may not allow it! (4,2,3)
14 Shot at you, as peas might be (7)
16 They're just part of the act (6)
19 He has to exert some pull to make headway (5)
21 As before, it's used in poetry (3)

SOLUTION WEDNESDAY

fun with figures

By J A H HUNTER

Susan watched the two men finish a game. "No more chess tonight," she said. "Coffee's ready, and you've neglected me all evening. Who won?"

"We both did," Jack replied. "Peter didn't win in half the games we played, and I didn't win in two thirds of them. We drew one game."

How many games did they play?

(Answer Wednesday)

Monday's answer: Ted answered 29 questions right, 11 wrong.

THERE'S MORE FOR YOU DOWNTOWN

VALUE PACKED FASHIONS

EATON'S Trans Canada SALE

On Sale Now to Sat. Sept. 19

Save on Convertible Sportswear — Separates You Mix to make a Team

Mix our Fisherman knit pullover and cardigan team with always-right tweeds, and you'll never need a weather vane to tell you which way the fashion wind is blowing. Always in style, as beautiful tomorrow as they are today, these co-ordinates mix and mingle . . . interchange with pants or skirt to convert your eight-hour wardrobe into twenty-four hours of success. Right now, during Eaton's Sale of Fashions you can make the most of your wardrobe mileage and still keep to a penny-bare budget.

Sale of Fisherman Knits

401 Ord. 15.00 and 16.00 — Washable acrylic pullovers and cardigans are cable-knit news throughout the fall season. Crew neck pullover features long sleeves and zipper. Classic cardigan has 2 handy store-away pockets. In natural only, S.M.L. Use Eaton's Buy-line to take advantage of this non-season special, now sale priced.

SALE, EACH

9.99

Wool Tweed Pants, Skirts

402 Fully lined for a luxurious "finished" feeling, pants come in a large assortment of patterns and colours with front zipper and flare legs. Dry clean. Longer length tweed A-line and plain shade tweed sheath skirts make excellent mates for the "Fisherman" crew. Great separates make a fashion team. Sizes 10 to 20. Pants, sizes 10 to 18.

SALE, EACH

12.99

Sportswear, Dept. 246

No Down Payment

No Payment Till January, 1971

on

BUY LINE 488-4873

EATON'S Trans Canada SALE

Glamour Wigs In 25 Colours

403 There's more of everything for you in these wigs; more money saved, more time freed, more styles and more colours than you can imagine. Instant Glamour wigs are made of modacrylic fibres you style with the flick of a brush and maintain the same easy way. Choose from A "Shaggy Look" or B "Adolfo". Sale, each **18.99**

C "Dutch Boy" or D "Bonaparte" Sale, each **24.99**

Wig Bar

Dial Buy-Line For Our Playwear Co-Ordinates

404 **Long Sleeve Shirt—Reg. 11.00** — Of washable nylon with placquet front closing. In navy, brown, blue or violet. Sizes S.M.L. Sale, each **7.99**

405 **Pull-On Pants — Reg. 13.00** — Straight leg style to co-ordinate with tops. In navy, brown, blue or violet. Sizes 12 to 20. Sale, each **8.99**

406 **Wide Wale Corduroy Skirts** with belt, loops on A-line, or A-line with 2 pockets. In brown, bone or green. Sizes 10 to 16. Sale, each **7.99**

407 **Stripe Pullover — Reg. 10.00** — Washable nylon, long sleeve with turtle neck, back zip. In navy, brown, blue or violet with white stripes. Sizes S.M.L. Sale, each **7.99**

408 **Dacron and Cotton Shirts** made by well-known manufacturer just for Eaton's, in choice of trim-fit body shirt or fly front shirts. In gold, green, white or navy. Sizes 10 to 18. Sale, each **4.99**

Main Floor Sportswear

Pants For "Anywhere" Always Right In Time

409 **Pant Sets** — Two pieces that fit together like old friends: belted tunic with pocket, and the front zip pant. Both in bonded Orlon to hold that newly-bought shape for years to come, and places to go. You'll find the set in a wide assortment of patterns and colours; some shy and subdued, others more outgoing. See the full selection yourself. Sizes 12 to 18. Sale, set **19.99**

410 **Polyester Pant — Reg. 17.00 — Save 4.01** on pants that take the feel and drapability of double knit and convert it to a washable polyester. They'll stretch and mould to your new slim frame, and pull on so you never have a zipper showing. With 16-inch leg width. In black, navy, purple, dark green, sizes 12 to 20. Sale, each **12.99**

Sportswear, Dept. 246

Shop in Person, write or phone for Trans-Canada Sale Values

No Down Payment
No Payment 'til January, 1971
on new accounts or increase in payments on open accounts 'til January, 1971

***Existing Budget Charge Accounts.** There will be no increase in the minimum monthly payment until January, 1971, as a result of any purchases made during the period from Sept. 14th through Nov. 21st, 1970.

***New Budget Charge Accounts.** No monthly payment will be required until January, 1971 on any purchases made during the same period as above.

***Regular service charges** will be added on the monthly balance of each account from time of purchase.

New Fall Hats—Special Price

Reg. 12.00 to 16.00. Not just a special price on hats, but very special hats. Each one reflects new Fall trends, in shape, fabric and colour — for instance velours beavers, soleils, chenilles and feathers in harvest colours.

Sale, each **8.99**

Millinery, Floor of Fashion

Pantel Pageantry
Saturday, Sept. 19th

Make plans now to see this show of Canadian designs for fall. Pantel shapes up pants, dresses and pant dresses with verve and imagination and brings it all to Eaton's "Young Flair" Shop Saturday. Come and see them modelled . . . we'll have some Pantel fashions you can try on and buy, too.

A Show of Fashion
for Girls with an Eye
for "Difference"!

Guest Commentator: Miss Trudy Anderson

Saturday, September 19th
2 and 3:30 p.m.
in Eaton's "Young Flair" Shop
Floor of Fashion

9 o'Clock Specials

On Sale Wednesday Only! 9 a.m. to 10 a.m.
If Quantities Last

Personal Shopping Only! Please, No Phone or Mail Orders

Reg. 2.98 — Save 1.48
Oval Sewing Baskets
Oval shaped baskets are lined in rayon satin and have padded lid. In assorted colours, buy one for your home ec. student.
9 o'Clock Special, each **1.50**
Notions, Main Floor

Ord. 2 for 3.00 — Save 2.01
Panty-Hose
Exceptional savings on fine quality nylon panty hose. Dress sheer in a choice of fall shades. Sizes S.M.L.XL.
9 o'Clock Special **2 for 99c**
Downstairs Budget Store

Reg. 2.49 — Save 99c
3-Ring Binder Set
Combination 3-ring binder with folding clip board. 1" rings in binder. Both binder and board in colourful Zodiac signs.
9 o'Clock Special, set **1.50**
Stationery, Main Floor

Reg. 4.98 — Save 2.49
Flannelette Sheets
Size 70" x 90" or 80" x 100" in pastel colours. Limited quantity.
9 o'Clock Special, each **2.49**
Household Linens, Third Floor

Reg. 39.95 — Save 15.00
AM/FM Solid State Radios
Electrically operated slim line with AFC switch. Slide rule tuning. Case size — width 11¾", height 4", depth seven inches.
9 o'Clock Special, each **24.95**
Music Centre, Main Floor, Home Furnishings Building

Reg. 1.00 — Save 1.01
Teen Bikini Briefs
Nylon briefs with lace trimming in white and pastels. Sizes S., M. and L.
9 o'Clock Special, **3 for 1.99**
One-Step-Up-Shoppe, Third Floor

Reg. 6.95 to 9.95
Imported Woollens
Fine quality woollens in dress and suit weights. Tweeds and solid colours.
9 o'Clock Special, yard **2.50**
Fabrics, Third Floor

Reg. 2.50 — Save 51c
Liquid Make-Up
By Helena Rubinstein. "Silk Fashion" liquid make-up is a sheer, moist, natural looking cover-up in 11 shades. 2½-oz. bottle.
9 o'Clock Special, each **1.99**
Cosmetics, Main Floor

Reg. 3.00 — Save 1.01
Teen Half Slips
Mini half slips in static-free nylon. White and pastel colours in S.M.L.
9 o'Clock Special, each **1.99**
One-Step-Up-Shoppe, Third Floor

Reg. 13.95 — Save 3.96
Women's Timex Watches
2 styles in dress watches with matching expansion bracelets in yellow or white metal. 1-year guarantee.
9 o'Clock Special, each **9.99**
Jewellery, Main Floor

Your Choice — 1 or
5-Year Saxon Diary
Comes complete with lock and key. Black vinyl cover with colourful floral design.
9 o'Clock Special, each **79c**
Stationery, Main Floor

Reg. 79c — Save 89c
Boys' Stretch Socks
Machine washable and dryable stretch waffle knit socks. Wide colour selection. One size 8-10½.
9 o'Clock Special **2 for 69c**
Boys' Wear, Third Floor

Reg. 1.59 — Save 40c
Clairol Nice 'n Easy
The natural looking hair colour that you just shampoo in to lighten or darken, highlight or cover gray. Choose from a wide selection of colours.
9 o'Clock Special, each **1.19**
Cosmetics, Main Floor

Reg. 29.95 and 35.00
Acrylic Fibre Wigs
All acrylic fibre mod wigs. Instant glamour in 4 styles and 25 colours. "Shaggy Look" or "Adolfo".
9 o'Clock Special, each **18.99**
"Dutch Boy" or "Bonaparte".
9 o'Clock Special, each **24.99**
(Styling **4.50** extra)

Reg. 7.00 to 14.00
Girdles, Pantie Girdles
Quality foundation garments from well-known makers. Pull-on girdles or long and short leg style pantie girdles in black or white. In sizes S.M.L. XL.
9 o'Clock Special, each **2.49**
Foundation Garments, Floor of Fashion

Reg. 2.49 — Save 60c
Works of Shakespeare
Volume of the complete works of William Shakespeare with handy glossary at back. For student or home use.
9 o'Clock Special, each **1.89**
Stationery, Main Floor

Save on Dresses In Fall Styles
Latest styles in junior dresses — Fortrels, double knits, brushed wools in assorted fall colours. Sizes 5 to 15.
9 o'Clock Special, each **16.99**
Young Flair Shop, Floor of Fashion

Reg. 3.99 — Save 2.00
Sport, Dress Shirts
Men's Perma-Press shirts in assorted stripes and solid colours. S.M.L. collectively.
9 o'Clock Special, each **1.99**
Downstairs Budget Store

Reg. 1.29 — Save 40c
Agarol Laxative
2 Only Per Customer. 16-oz. bottle. Gentle laxative for the whole family. Limited quantities.
9 o'Clock Special, each **89c**
Drugs, Sundries, Main Floor

Super Savings!
Two Dress Styles Two Size Ranges
ALL SALES FINAL
Clearance from regular stock, priced so that you can buy several! Cottons, Arnels and Fortrels in sleeveless and short sleeve styles. Sizes 10-20, 14½-24½.
Reg. 7.00 to 22.00.
9 o'Clock Special, each **5.99**
Reg. 14.00 to 22.00.
9 o'Clock Special, each **9.99**
Dresses, Floor of Fashion

Reg. 1.19 — Save 47c
Insulated Thermo Jar
2 Only Per Customer. Aladdin thermo jar with exclusive freezer lid. For snacks, salads, soup.
9 o'Clock Special, each **72c**
Or **2 for 1.39**
Housewares, Lower Main Floor

Reg. 2.98 to 24.95
Upholstery Remnants
Fine quality upholstery fabrics in nylons, matelasse, damasks and velvets in various lengths, mostly 54" width.
9 o'Clock Special, yard **75c to 12.00**
Draperies, Second Floor, Home Furnishings Building

Reg. 2.49 — Save 90c
Screwdriver Set
7-piece rubber grip set consisting of 2 Robertson, 1 Phillips and 3 regular screwdrivers and holder.
9 o'Clock Special, set **1.59**
Hardware, Lower Main Floor

Mellow-Weather Dress Sale
Priced for Slim Budgets

412 Women's pleaters and A-lines plus many more popular Fall styles in crimps, knits and wools in assorted Fall colours of navy, brown, green, purple, red, gold. Sizes 14½ to 22½ in the group.

Sale, each **19.99**
Women's World, Dept. 541

413 Misses' knits, crimps, Fortrels in long, short or sleeveless styles, feature pleater or A-line skirts. You'll find them in plain shades of purple, burgundy, green, chocolate. Plus prints. Sizes 12 to 20.

Sale, each **16.99**
Women's Dresses, Dept. 341

414 Junior Size dresses in the latest styles of Jerseys, double knits and brushed wools. Feature early-into-Fall colours including brown, navy, red, purple, all at one low price. Size range 7 to 15.

Sale, each **16.99**
Young Flair, Dept. 241

EATON'S Trans Canada SALE

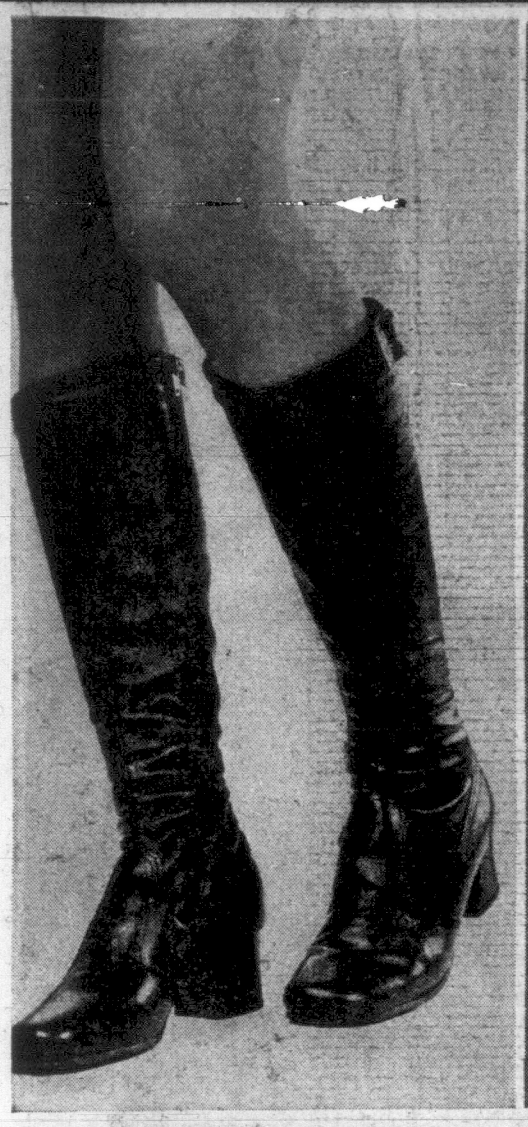

Stretchy Boots

415 Save 5.00. Reg. pair 18.99, and give your life a joyous kick with these 15" boots that rise to meet every situation . . . and look great with the new look. They stretch to pull on and off with real ease; have full inside zipper and a new heel that lifts you to greater heights. Here's happiness where you want it . . . right at your feet. Fashion likes that krinkle finish with tricot lining, so will you. Choose now for Fall and Winter from black, bone, red or white. Sizes 6 to 10. **Sale, pair 13.99**

Save 6.01 on New Fall Shoes: Ordinarily 23.00 a Pair

416 Superlative "DeCoril" shoes crafted and coloured for Fall then correlated in a sale selection specially for you. Choose a coordinated handbag for each pair you buy

A. "Metro"—classic pump in "Cobra under glass" (fake snake). Leather lined. Black, brown and Autumn red.

B. "Marlin" — high-rising vamp with buckled ornament . . . jazzy heel . . . soft kid finished leather. Choose black or dark brown.

C. "Cindy" — rich suede buckle-trimmed pump with medium heel. Colours are light brown, blue or green.

D. "Clyde" — low heel pump with high front styling, side ornament. Fake cobra finish leather. Black or brown. Sizes AA - 7 to 10; B - 5 to 10. (Not Illustrated)

Shoes, Sale, pair 16.99

Handbags, Sale, ea. 18.99

Walking Shoes

417 Save 5.01. Ord. pair 19.00. At the same time combine comfort with casual good looks. Each pair fashioned with soft leather uppers, full leather soles.

A. "Donna" — Cool perforated upper in black crushed leather, high riding tongue, self bow, medium heel. Sizes AA, 5 to 10; B, 5 to 10. D, 5 to 10.

B. "Brenda" — whip-stitched moccasin vamp pump, self bow, medium heel. Black or brown calf.

C. "Empire" — laced black kid oxford, low heel.

Sale, pair 13.99

Sale Teen Shoes

418 Low priced selection in relaxed shoe styles for teens, each pair geared to a new season of fun living.

D. Baby Jane Slippers. Wide strip of ankle strap and a little heel. Snake cobra finish. Navy, black and brown.
Sizes AA, 7 to 10; B, 5 to 10.

E. Krinkle Loafer. Shining black or brown krinkle leather with non-slip rubber soles. small heels.

F. Pant Shoes. Criss-crossed straps and buckles sit on low heels. Dark brown or tan leather.

Sale, pair 8.99

Women's, Teen Shoes, Dept. 238

All the Great New Handbags for Fall

419 And look at the low price — designed to fit more than one style into your budget. Over-the-shoulder, on-the-wrist, big or small, fringed or not, everything goes this year.

G. "Wet look" soft pouch. Black, navy, red, brown, tan.

H. Classic bag with double handle. "Crocco" black, brown, tan.

J. Handsome double-handle envelope; "Crocco" black or brown, black patent.

K. Big double-handle envelope. Choose "calfetta" black, brown or navy black patent.

L. Over-the-shoulder bag. Galaxie black, navy, red, tan

Sale, each 6.99

Handbags, Dept. 217

No Down Payment

No Payment 'til January, 1971

on new accounts or increase in payments on open accounts 'til January, 1971

***Existing Budget Charge Accounts.** There will be no increase in the minimum monthly payment until January, 1971, as a result of any purchases made during the period from Sept. 14th through Nov. 21st, 1970.

***New Budget Charge Accounts.** No monthly payment will be required until January, 1971 on any purchases made during the same period as above.

***Regular service charges** will be added on the monthly balance of each account from time of purchase.

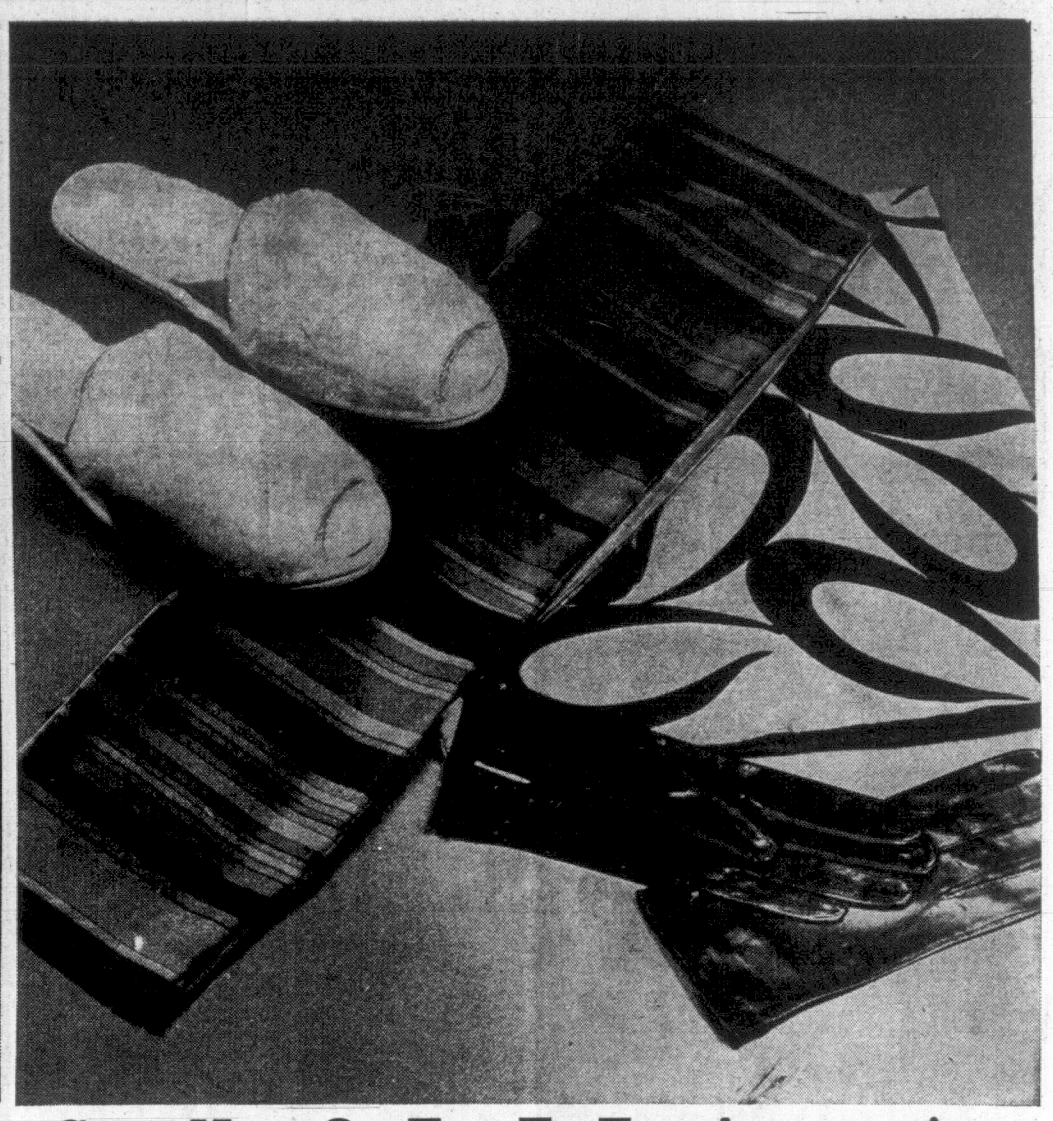

Hose For "Anything-Goes" Hemlines

420 **Incognito Walking Sheer Hose** — Seamless with reinforced heel and fluted top. In beige or mocha, classic sizes: 9 to 11, Tall: 10 to 11.
Sale, pair 79, 3 pr. 2.19, 6 pr. 3.99

421 **Non-Run Panty Hose** for longer wear. One size fits all between 100 and 160 pounds. Tender beige, mocha, burnt sugar.
Sale, pair 1.29

422 **Stretch Nylon Incognito Panty Hose** — Heavier panty section. Beige or mocha sizes P., C., T., XT.
Sale, pair 1.19

423 **Incognito Lycra Support Panty Hose** — Give tired legs a lift. Stretches with every move, supports firmly. Beige or mocha: A(8½-9), B(9½-10), C(10½-11), D(11½-12).
Sale, pair 2.19

424 **"Phantom" Opaque Panty Hose** in Fall's darker leg shades. Colours that match your shoes, dress or coat for an all-in-one look. White, black, navy, nutmeg brown. One size fits 95 to 140 pounds.
Sale, pair 1.99

Hosiery, Dept. 201

Save Now On Top-To-Toe Accessories

425 **Washable Velkid Gloves—Reg. 8.00** — Total-fashion requires the finishing touch of leather gloves. Save now on Velkid gloves in black or brown with button and button-hole vent at wrist. Sizes 6½ to 8.
Sale, pair 6.39

426 **Oblongs and Squares—Reg. 2.00**—Transform a basic dress into a whole new wardrobe with a little imagination and a 5"x60" oblong scarf. At the neck, the waist, in the hair, or try the twill square tied to your purse handle. In geometrics, florals, stripes and paisleys.
Sale, each 1.59

427 **Slippers** — Comfortable Orlon pile mules give you pleasant relief at the end of the day. Features satin side gussets. White, pink, blue. Sizes S.M.L.
Sale, pair 1.99

Accessories, Dept. 201

Turtles Take A Ribbing

428 Pullover Ribs to go: anywhere and everywhere—now sale priced. The trend in junior fashions is "lean", and skinny rib pullovers make it happen, with pants, skirts and scooter dashabouts. Coloured in Fall's most wanted shades: Black, navy, dark brown, natural, and burgundy. Washable because they're made of Acrylic. Sizes medium and large.
Sale, each 7.99

Flare Jeans Like His

429 Jeans are number one on junior fashion lists because they go further without worry about washability or what-to-wear. And when they're styled in navy denim, just like the boys', they're a sure success. We're selling them now with all the qualities any successful jean should have: 2 front patch pockets, front zipper and self stitching. Sizes 7 to 15.
Sale, each 4.99

Pacesetter Shop, Floor of Fashion

Tow-Length Ski Jackets

430 Nylon cire ski jackets for teens take the glow of youth and put it on the slopes. Mind you, you're bound to find a few around town, they're that smart. Belted with 2-way zip front. Filled with Fortrel fiberfill for warmth without weight. Self collar and knit cuffs to weather the storm. In skipper blue, gold or red. Sizes 10 to 14x.
Sale, each 16.99

One Step Up Shop, Dept. 611

EATON'S Trans Canada SALE

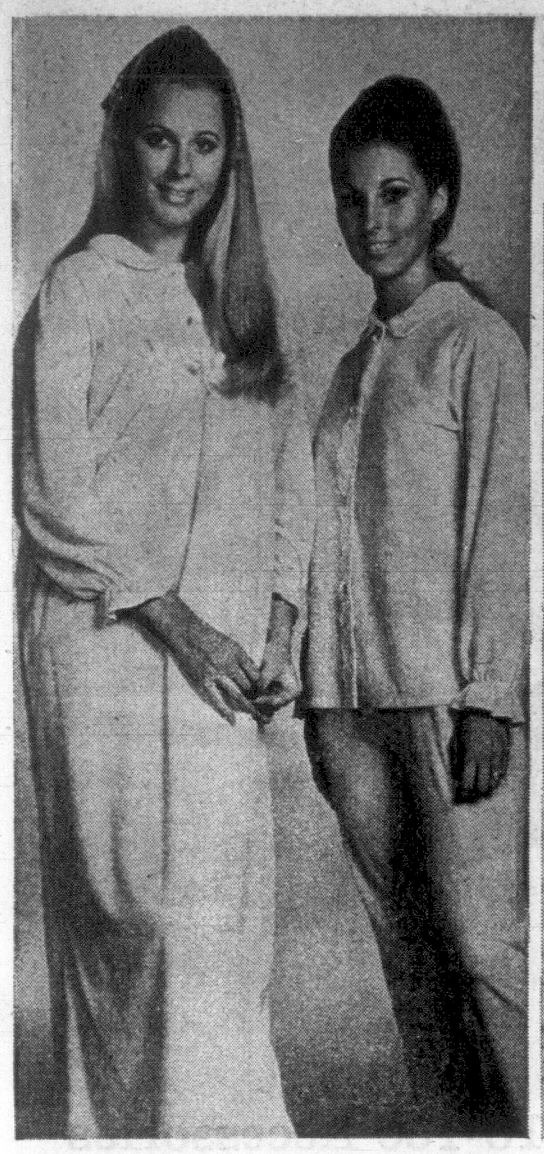

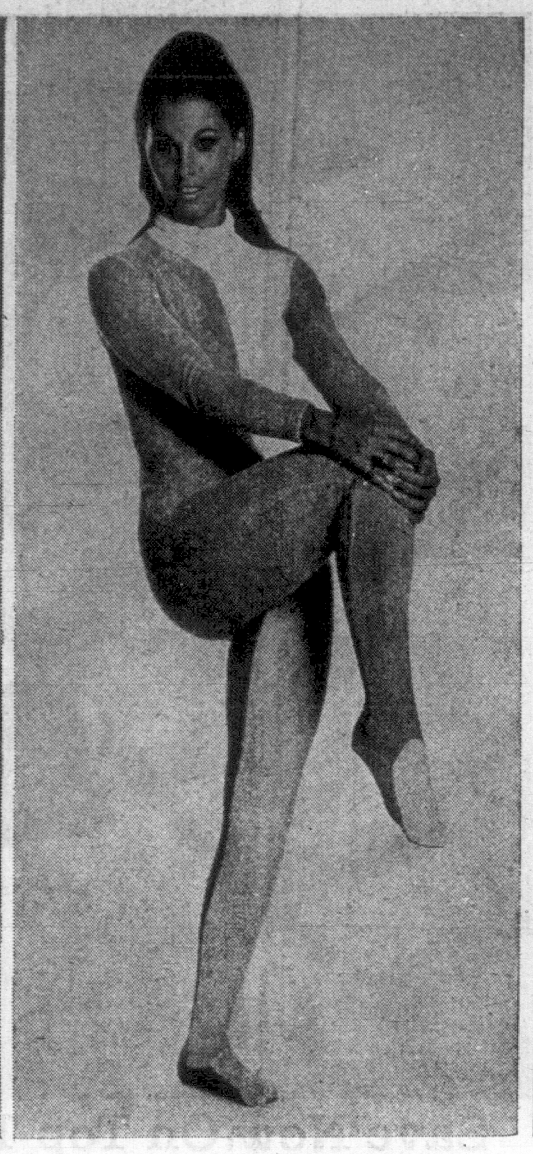

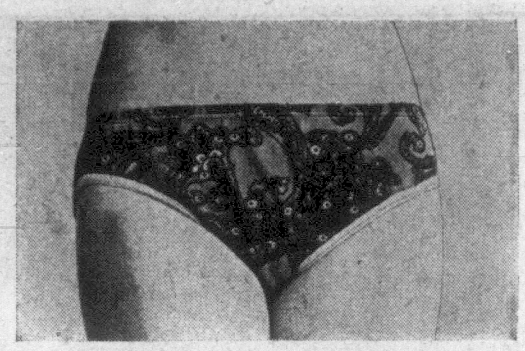

Printed Arnel Bikinis

435 **Reg. 1.00**—Assorted prints to match or mix with your lingerie wardrobe, now reduced to meet our Trans-Canada Sale prices. With elastic leg. S.M.L. **Sale, each .79**

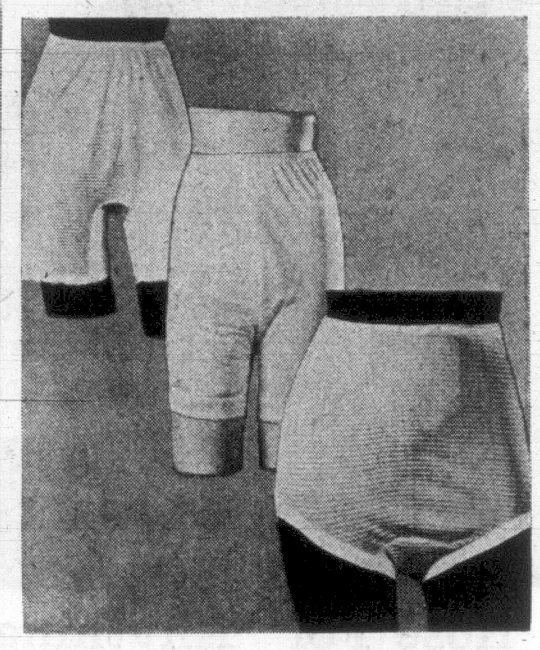

Brushed Nylon Sleepwear

431 **Long Gowns** snuggle so nicely. Feature Peter Pan collar and button neckline, long, sleepy sleeves and back yoke. On sale now in pink or blue, sizes medium and large. **Sale, each 4.99**

432 **Pyjamas**—Top is styled after the long gown features. Available in pink or blue, sizes medium and large. **Sale, each 4.99**

Stretch Jump Suits

433 **Jump Suit** of stretch nylon and cotton terry, all in one dreamy little suit that zips up front. Comes in two-tone colours of pink/lilac, aqua/yellow with 3-way collar style. With feet and back drop seat. Buy one now to use as nightwear for cold camping nights. Sizes small, medium, large. **Sale, each 5.49**

Elegant Quilted Robes

434 Breakfast in style, prepared for unusually early drop-in's. Robe is quilted acetate crepe warmed with Polyester fiberfil. 3-way style features self tie belt, button down front, soft Peter Pan collar, two side seam pockets and elegant elbow length sleeves. Available in aqua, rose or green, sizes small, medium or large. **Sale, each 12.99**

Special Offer Underwear

436 **Band Leg Brief—Reg. 1.19 and 1.39**—Striped rayon, elastic at waist. White only.
S.M.L. **Sale, each .95**
Extra large. **Sale, each 1.09**

437 **Medium Leg Panty — Reg. 1.50**—Cuff leg. Medium, large. **Sale, each 1.19**

438 **Medium Leg Panty — Reg. 1.79.** — Striped circular rayon. White.
M.L. **Sale, each 1.39**
Extra large. **Reg. 1.89.** **Sale, each 1.59**

Lingerie, Dept. 209

Gordon and Mason Bras

439 **Bandeau Bra** of stabilized nylon and lace with Lycra back. Adjustable straps, plunge front. White only. Sizes B34-38, C34-40. **Sale, each 1.99**

Boy Leg Panty Girdles

440 Nylon blends with Lycra power net to bring you the maximum in minimizing effect. With satin finish. Nude only. M.L.XL. **Sale, each 4.99**

Camisole Bandeau Bras

441 Stabilized nylon bra with stretch Lycra back is trimmed with dainty lace on camisole neckline Sizes: A32-36, B32-38, C32-38. White. **Sale, each 1.99**

Power-Net Girdle Value

442 Extra power is built into nylon and Lycra for maximum support. Soft satin finish. Comes in white and nude. M.L.XL. **Sale, each 6.99**

Criss-Cross Bandeau Bra

443 Stabilized nylon bust cups. Stretch sides and back of Lycra power net. Adjustable stretch straps cross over front. White. B34-38, C34-42. **Sale, each 2.29**

444 As above, contoured with Kodel. A32-36, B32-38. **Sale, each 2.29**

Power Net Pantie Girdle

445 Nylon and Lycra with satin finish. In White or Nude. M.L.XL. **6.99**

Brand Name Corselettes

446 Light and sleek pull-on corselette for that "smooth all-over" look so important in dresses, pants, and, of course, fashion's skinny rib sweaters. With Lycra power net you get the control you want, with the low cut back, and neckline scoop. Ban-lon lace cups for a natural appearance that's deceptively controlled. White only. Sizes B and C 34 to 38. **Sale, each 12.99**

Foundations, Dept. 609

Shop early for your share of Values at Canada's Greatest Sale

No Down Payment

No Payment 'til January, 1971

on new accounts or increase in payments on open accounts 'til January, 1971

***Existing Budget Charge Accounts.** There will be no increase in the minimum monthly payment until January, 1971, as a result of any purchases made during the period from Sept. 14th through Nov. 21st, 1970.

***New Budget Charge Accounts.** No monthly payment will be required until January, 1971 on any purchases made during the same period as above.

*Regular service charges will be added on the monthly balance of each account from time of purchase.

New Fall Line Of Regular Price Coats At Savings of 17.01 To 45.01 To You

447 **Reg. 65.00 to 175.00**—You've seen these coats in magazines, advertised and worn by style-conscious women everywhere. Now we're featuring the same selection at substantial savings to you. Reason? . . . we want to replenish our stock while you enjoy new and exciting seasonal fashions. Fabrics warmly associated with Fall are in this group: tweeds, worsteds, failles and shadow gabardines, all with modern interpretation. You'll find attention to collar details, scarf treatments and welt and seam finishes. The coats come in a range of colours as varied as Fall leaves. All interlined, some with chamois. Sizes 12 to 18 in the group, similar selection in the half-size range.

SALE, EACH 47.99 to 129.99

Coats and Suits, Dept. 244, 541

2-Piece Knit Suit Sale

448 Our buyers discovered a terrific line of two-piece knit suits . . . and bought out the supplier. They're pure wool suits, bearing the Woolmark of quality. You just pack-and-go for travel, sport, or dressy office clothes. In three styles: **A.** Raglan sleeve, tab pocket version in blue, navy, black, jade or strawberry, sizes 12 to 20. **B.** Inset sleeve, contrast collar version with pocket trim and slightly suppressed waist; blue, navy, charcoal, jade, sizes 12 to 20. **C.** Pin stripe wool knit with novelty button trim in navy/white, brown/white, grey/white, red/cherry, sizes 10 to 18. **D.** One half-size style in washable Fortrel and wool self-embossed pattern. All new Fall colours, sizes 16½ to 22½.

SALE, EACH 29.99

Coats and Suits, Dept. 244, Women's World, Dept. 541

Eaton's Budget Store

Shop Eaton's Budget Store Early for Sale Priced Fashions ... Check all pages for more values!

Belted Washable Dress Sale Priced for Fall

449 Belted crimplene styles in semi-fitted dresses, with long or short sleeves. Jacquard prints in brown, blue, wine, green. Sizes 10-20.
Sale, each 16.99

Long Sleeve Crimplene Dress in Fall Colours

450 Cherry, red, purple, beige, teal, or rich copper . . . whatever colour meets your wardrobe requirements is in this selection of smartly styled and detailed, washable dresses. Sizes 12-20, 16½-24½. **Sale, each 14.99**

Pant and Top Set Of Washable Crimpknit

451 Co-ordinated top to toe, this play set will be the highlight of your casual wardrobe. Long sleeve printed pant top matches tailored pants with elasticized waist. In blue, plum, black, brown, Sizes 10-18.
Sale, set 19.99

Sale of Orlon Pile Lined Northern Jackets

452 Water repellent Canadian Mist jackets make a cosy weather-beater. Orlon pile lining, tipped pile hood front trim at bottom and cuff. Brown or blue, sizes 10-20.
Sale, each 19.99

Wet Look Pile Lined Weather-Wise Jackets

453 Wet look is still a favourite finish on jackets, and when it's pile lined, it's weather-wise. With button to neck, belt, in red, black or brown. Sizes 8 to 18.
Sale, each 29.99

Head for the Savings On Nylon Ski Jackets

454 Quilted nylon jackets will give your cold weather moods a lift. In navy, powder, autumn gold or dark green. With hidden hood for unexpected snow. In S.M.L. sizes.
Sale, each 12.99

Tipped Pile Hood on Women's Warm Jackets

455 Snug as an Eskimo in his igloo, you'll delight in this Northern jacket of Canadian Mist with tipped pile hood on front, trim on bottom and cuffs. With warm quilted lining. In navy or brown, S.M.L.
Sale, each 13.99

Washable Pants In Rich Colour Range

456 Crimpknit with elasticized waist. In navy, chocolate, green, purple, aqua or black. Sizes 10 to 20.
Sale, each 9.99

457 Nylon stretch pant in green, brown or mauve, 10 to 18.
Sale, each 4.99

Washable Acrylic Knit Fisherman Cardigans

458 Long sleeve with Peter Pan collar, 2 pockets, 8 wooden buttons. In Natural only, sizes S.M.L.
Sale, each 9.99

459 Fisherman Knit Vest of Washable acrylic, 2 pockets, 5 wooden buttons. In Natural only. S.M.L.
Sale, each 8.99

Semi Turtleneck In Fancy Acrylic Knit

460 Fully Fashioned Long Sleeve Cardigans, single or double breasted with 2 pockets. Red, white, navy Acrylic. S.M.L. **Sale, each 7.49**

461 Washable, with long sleeves. In white, gold, loden, brown or blue. Sizes S.M.L. **Sale, each 6.99**

Cardigans With Collar On Sale Right Now

462 Wear-with-anything, or button-up to wear alone. Fully fashioned Acrylic cardigans have raglan sleeves, collar, White, green, beige, navy, gold sizes 36 to 40.
Sale, each 7.99

463 Button front blouse of polyester cotton in brown, green, lilac.
Sale, each 3.99

Orlon Pile Dusters Are Fully Washable

464 Button front with collar. Melon, lilac, Sizes S.M.L.
Sale, each 9.99

465 Orlon Pile Housecoats button front, 2 pockets. In melon, lilac, pink, mist, S.M.L.
Sale, each 10.99

Undercover Value In Nylon Tricot Robes

466 Full - length quilted style robes with nylon lace trim. Washable, of course. Marina blue or mint, sizes S. M.L. **Sale, each 7.99**
X.L. **Sale, each 8.99**

467 Brushed Acetate Long Robe — Cerise or blue. S.M.L. **Sale, each 7.99**
XL. **Sale, each 8.99**

Special Value On One-Size Stretch Panty Hose

468 One size fits 90 to 150 pounds. Reinforced toe and panty. In tender beige, taupe, purple or mocha.
Sale, each 99¢

469 Non-Run Panty Hose in stretch nylon with reinforced panty, nude heel. Tender beige, taupe, mocha, white. S.M. L.XL.
Sale, each 99¢

Stock Up On Seamless Hosiery Wardrobe Value

470 Dress sheer weight with stretchy, comfortable top, reinforced heel and toe. Tender beige, taupe or mocha. Sizes 9 to 11.
Sale, 6 pairs 1.79

471 Nude Heel Stretch Nylons reinforced toe. A (8½-10), B (10-11½). Tender beige, taupe, mocha.
Sale, pair 59¢

New Shape Is Natural With Contour Bandeau

472 Criss-cross for beautiful uplift and separation. Nylon lace cups, elastic bottom band. Cotton sides. A (32-36), B (32-38). **Sale, ea. 1.39**

473 Nylon and Lycra Girdle, Pantie Girdle —3 styles: shortleg panty, panty brief or regular girdle. M.L.XL.
Sale, each 2.99

Full-Length Gowns of Cotton Flannelette

474 Cosy sleepwear with nylon lace trim. Also available, cotton flannelette pyjamas. In prints of pink or blue, sizes S.M.L.
2 for 5.49 Sale, each 2.79

475 Regular Bandeau Bra with regular cups, cotton straps. A (34-36) B (34-38), C (34-42). **Sale, ea. 1.19**

20% Off Satin-Finish Nylon Tricot Briefs

476 Elastic or band leg style, both with flat elastic at waist. White, nude or blue. Small, medium, large. **Sale, 3 for 1.99**

477 Bikini Panties — Reg. .79 — Satin-finish nylon elastic waist, fine elastic leg. White, nude, blue. S.M.L. **Sale 3 for 1.89**

386-2121

Victoria Daily Times

Vancouver Island's Largest Shopping Centre in Print

CLASSIFIED ADVERTISING

BOX REPLIES

All replies to private box numbers available from 8:00 to 6:00 p.m., Monday to Friday, inclusive.

OFFICE HOURS

Classified Counter, 8:00 a.m. to 6:00 p.m. Business Office, 9:00 a.m. to 5:30 p.m., Monday to Friday, inclusive.

CLOSED SATURDAY

TELEPHONE HOURS

8:00 a.m. to 8:00 p.m., Monday to Saturday, inclusive.

CLASSIFIED COPY DEADLINES

Regular classified advertisements may be placed at the counter, 8 a.m. to 6 p.m. on the day prior to publication. Monday to Friday, inclusive, by telephone, 8 a.m. to 8 p.m., Monday to Saturday, inclusive.

All classified semi-display copy must be in the possession of Victoria Press Ltd., 2631 Douglas Street, by 4 p.m. on the day prior to publication, with the exception that copy for Monday Times must be in by 4 p.m. Friday.

FULL COVERAGE CLASSIFIED RATES

AGATE TYPE ONLY

One day 8c per word per day.

Three consecutive days, 7c per word per day.

Six consecutive days, 6c per word per day.

Agate headings and white spaces can be charged at the word rate (5 words per line).

Minimum advertisement 10 words and $1.00.

Each initial, sign, group of figures and abbreviations counts as one word.

All ads requiring a style other than that mentioned above will be charged by the measured agate line (14 agate lines equal 1 inch).

One day 38c per line, $5.32 inch.

Three consecutive days 33c per line, $4.62 inch.

Six consecutive days 28c per line, $3.92 inch.

Ten per cent surcharge if more than one size type is used.

Birth Notices, $2.00 per insertion.

In Memoriam Notices, Cards of Thanks, Death and Funeral Notices, not exceeding 12 lines, $3.25 first insertion and $.40 subsequent insertions. Each additional line, 33c daily.

Births, Deaths, In Memoriam Notices, Cards of Thanks not accepted by telephone.

SUBSCRIPTION RATES

Wherever carrier service is maintained, $2.50 per month.
Single copy sales price: 10c daily, 15c Saturday.
By mail: $3.50 per month; $10.00 per 3 months; $39.00 per year. United States, $4.00 per month. All other countries, $4.50 per month. Saturday only, 25c per copy, $13.00 per year.
Mail subscriptions are payable in advance.
Authorized as second class mail, Post Office Department, Ottawa.
Member of Audit Bureau of Circulations.

TERMS OF PUBLICATION

The Victoria Press Ltd. shall not be liable for non-insertion of any advertisement beyond the amount paid for such advertisement.

In the event of an error occurring the liability on Victoria Press Ltd. shall not exceed the charge for the space actually occupied by the item in question.

All claims on error in publication shall be made within 12 hours thereafter and if not made shall not be considered. No claim will be allowed for more than one incorrect insertion nor for errors not affecting the value of the advertisement.

All estimates of cost are approximate. Advertisers will be charged with space actually used.

All advertising copy will be subject to approval of the Victoria Press Ltd., who reserves the right in its sole discretion to classify, reject or insert copy furnished.

Advertisements must comply with the British Columbia Human Rights Act which prohibits any advertising that discriminates against any person because of his race, religion, sex, colour, nationality, ancestry or place of origin, or because his age is between 44 and 65 years, unless the condition is justified by a bona fide requirement for the work involved.

While every endeavor will be made to forward replies to box numbers to the advertiser as soon as possible, we accept no liability in respect of loss or damage alleged to arise through either failure or delay in forwarding such replies however caused, whether by negligence or otherwise.

CIRCULATION REPRESENTATIVES

Duncan, Chemainus—
P. J. Rogers.....746-6181

Lake Cowichan—
P. Edwards 749-6771

Nanaimo—
R. Lakey .....SK 3-2766

United States Representatives
MATHEWS, SHANNON and CULLEN, INC.
New York, Boston, Chicago, Detroit, Philadelphia, Pittsburgh, Cleveland, Syracuse, Charlotte, Atlanta, Cincinnati.

DUNCAN BUREAU
282 Station Street (Hamilton Electric Building). Office and telephone hours: 1 p.m. to 5 p.m., Monday to Friday, inclusive.

PHONE DUNCAN 746-6181

CLASSIFIED SERVICE FOR DUNCAN COWICHAN VALLEY CHEMAINUS RESIDENTS

Classified Ads Phoned in to our Duncan office before 3:30 p.m. will appear in the following day's papers.
746-6181

PHONE DIRECT

386-2121

TO PLACE YOUR CLASSIFIED AD

1 BIRTHS

DONALDSON — Born to Mr. and Mrs. J. Donaldson, 1520 Oakcrest Drive, at the Royal Jubilee Hospital on September 11, 1970, a darling daughter, Nicole Anne, a sister for Bradley. Sincere thanks to Dr. Scott Wallace and maternity staff. (Insured.)

FAWDRY — Born to Lorraine and Neil Fawdry, 4947 Parkside Crescent, Victoria, at the Royal Jubilee Hospital on September 9, 1970, a girl, Corinne Lynn, 6 lbs. 7 oz.

JACQUOT — Born to Mr. and Mrs. R. E. Jacquot (nee Cathrine), 2517 Duncan Place, Langford, at the Royal Jubilee Hospital, on September 10, 1970, a daughter, Tara LeAnne, with thanks to Dr. J. Le Huquet, Dr. R. N. Young, and maternity staff.

PILE — Born to Mr. and Mrs. C. D. Pile, 4280 Glanford Avenue, at the Royal Jubilee Hospital on September 5, 1970, a daughter, 8 lbs. 5 oz.

5 DEATHS, FUNERALS

ALLAN—James Edward aged 69 years on September 12, 1970 in the Veterans' Hospital, late residence, 3159 Shelbourne St. Born in Northwest Territories and served overseas for six years during the Second World War. Survived by his beloved wife, Sybil Kathleen; his loving son, David; daughter-in-law, Lynette; 2 grandsons, David Craig and Michael Andrew, Victoria, B.C.
Service will be held in the Sands Mortuary Limited, "Memorial Chapel of Chimes", on Wednesday, September 16, 1970 at 3:00 p.m. Padre W. A. Roberts officiating. Cremation. Flowers gratefully declined.

BOWYER — At Richmond Heights Private Hospital on Sept. 12, 1970, Annie, aged 88, widow of George Bowyer, a resident of Victoria for many years.
Funeral service Thursday at 1:30 p.m. in HAYWARD'S FUNERAL CHAPEL, 734 Broughton St., followed by interment at Royal Oak Burial Park.

BRIDGER — At the Veterans' Hospital, on September 12, 1970, Alfred Bridger, aged 74 years of 108 Regina Ave. Born in Hammersmith, London, England, and a resident here for the past 11 years, formerly of Royston, B.C. Survived by his loving wife, Annie May; 3 daughters, Mrs. C. J. (Vera) Keen of Victoria; Mrs. G. E. (Joyce) Apps of Brentwood Bay; Mrs. F. (Phyllis) Stapley of Campbell River; 9 grandchildren. Mr. Bridger was a veteran of the First World War, serving with the Imperial Army.
Funeral services will be held in the Thomson & Irving Funeral Chapel, on Wednesday, September 16, at 1:30 p.m., Padre J. A. Roberts officiating, followed by cremation. Flowers gratefully declined.

CLASSIFICATION INDEX

VITAL STATISTICS
1 Births
5 Deaths and Funerals
8 Cards of Thanks
9 In Memoriam
10 Funeral Directors

NOTICES
11 Monumental
14 Announcements
15 Coming Events and Meetings
16 Catering, Banquet and Reception Rooms
17 Restaurants
18 Places to Visit
20 Lost and Found

EMPLOYMENT
21 Male Help Wanted
25 Male or Female Help Wanted
26 Female Help Wanted
27 Teachers Wanted
29 Situations Wanted Male
30 Situations Wanted Female
31 Situations Wanted Male or Female

BUSINESS SERVICES AND DIRECTORY
36 Business Services and Directory

PERSONAL SERVICES
32 Trade Schools
33 Bands, Musicians and Orchestras
38 Travel
39 Personals
40 Business Personals
42 Education
43 Dancing
71 Music Teachers

MERCHANDISING
60 Fuel
63 Timber
65 Building Supplies
70 Musical Instruments
77 Motorcycles
78 Bicycles
80 Boats and Marine
83 Aeronautical
92 Sporting Goods
93 Stoves and Furnaces
96 Cameras, Supplies and Photo Finishing
97 Furniture
98 TV, Stereo, Radio Sales and Service
99 Groceries, Meat and Produce
100 Miscellaneous for Sale
103 Miscellaneous Wanted
109 Miscellaneous to Rent
112 Wanted to Rent, Miscellaneous
115 Swaps
117 Antiques
119 Florists
120 Garden Supplies
125 Pets and Supplies
127 Chicks, Poultry, Hatching Eggs, Supplies
128 Livestock and Supplies
130 Heavy Equipment, Machinery
135 Farm Implements

AUTOMOTIVE
150 Cars for Sale
151 Foreign Import and Sports Cars
152 New Car Directory
154 Trucks and Buses
156 U-Drives and Auto Washing
158 Tires
160 Parts, Accessories
162 Auto Repairs, Service and Towing
164 Auto Body Work and Painting
166 Cars and Trucks Wanted
168 Campers and Trailers
169 Mobile Homes and Parks

ACCOMMODATION
175 Hotels
178 Summer Resorts
181 Tourist Accommodation
185 Convalescent and Rest Homes

RENTALS
190 Room and Board
191 Room and Board Wanted
193 Rooms to Rent
194 Rooms Wanted
197 Housekeeping Rooms to Rent
199 Housekeeping Rooms Wanted
200 Apartments to Rent, Unfurnished
201 Apartments to Rent, Furnished
203 Apartments Wanted
206 Duplexes to Rent
207 Duplexes Wanted to Rent
210 Houses to Rent, Unfurnished
211 Houses to Rent Furnished
212 Houses Wanted to Rent
215 Halls, Warehouses, Stores and Offices to Rent

FINANCIAL
155 Automobile Financing and Insurance
230 Personal Loans and Insurance
233 Mortgage Loans and Insurance
234 Mortgages for Sale
235 Wanted to Borrow

REAL ESTATE
240 Business Opportunities
241 Business Opportunities Wanted
244 Revenue Property
245 Revenue Properties Wanted
247 Commercial or Industrial Properties
250 Houses for Sale
253 Country Homes and Properties
256 Waterfront Properties
260 Condominiums for Sale
263 Garages for Sale, Rent, Wanted
265 Houses Wanted to Buy
268 Listings Wanted
270 Exchange Real Estate
271 Lots for Sale
273 Property for Sale
274 Property Wanted
280 Acreage for Sale and Wanted
283 Up-Island Properties
290 Farms for Sale and Wanted
293 Gulf Islands Properties
295 Listings Cancelled

NOTICE OF COPYRIGHT

Full, complete and sole copyright in any advertisement produced by Victoria Press Ltd. is vested in, and belongs to Victoria Press Ltd.; provided, however, that copyright IN THAT PART AND THAT PART ONLY of any such advertisement consisting of illustrations, borders, signatures or similar components which is, or are, supplied to Victoria Press Ltd. by the advertiser in the form of engravings, matrices, casts, etc., and incorporated in said advertisement shall remain in and belongs to the advertiser.

5 DEATHS, FUNERALS

BULL—On Sept. 14, 1970, at the residence, 786 Harding Lane, Central Saanich, Mr. Edward Bull, aged 78 years, a native son. He leaves his wife, Louise; 2 sons, Harold and John, of Victoria; 2 daughters, Mrs. W. (Ethel) Barlow and Mrs. E. (Patricia) Dyer, of Victoria; 8 grandchildren, 2 great-grandchildren; two brothers, Joseph, of Duncan, and Thomas, of Sidney; 5 sisters, Ethel Webb and Annie Robinson, of Victoria; Rosie Price, of Seattle; Ellie Rolland, of Vancouver, and Elizabeth Green, of New Westminster.
PRIVATE funeral service in McCall Bros. FAMILY CHAPEL on Thursday, Sept. 17, at 1:15 p.m. Interment at Royal Oak Burial Park.

CHUE — In Victoria, B.C., on September 14, 1970, Chue Can Yan, aged 82 years, born in Canton, China and a resident of Victoria for the past 60 years, late residence, 565 Herald St. He leaves his cousin, Chu Poy.
Arrangements will be announced later by the Sands Mortuary Limited.

CROSS — At Rest Haven Hospital, Sidney, B.C., on Sept. 15, 1970, Mrs. Clara Cross, aged 82 years; born in Wolverhampton, England, late residence 9301 Wesley Rd.; formerly of Lethbridge, Alta. Predeceased by her husband, A. E. Cross, in 1959. She leaves her sons, Reginald A. Cross, Victoria, B.C., and Walter Cross, Montreal, Quebec; her daughter, Mrs. B. H. (Pearl) Curtis, Portland, Oregon; 8 grandchildren.
Memorial service will be held in the Sands Funeral Chapel of Roses, Sidney, B.C., on Thursday, Sept. 17, 1970, at 7:30 p.m., Rev. R. H. Pratt officiating.

HADLAND—In Victoria on Sept. 14, 1970, Mrs. Ellen Louisa Hadland, formerly of 2583 Prior St.; born in England and resident here since 1912. Widow of Harry Hadland. She was a member of Centennial United Church.
Funeral service in McCall Bros. FAMILY CHAPEL on Thursday, Sept. 17, at 3:30 p.m., Rev. J. Travis officiating, followed by cremation. (Flowers gratefully declined.)

HENDRY—On Sept. 14, 1970, at the Royal Jubilee Hospital, Mr. Alexander Hendry, aged 60 years, of 3253 Henderson Rd., Victoria. Survived by his wife, Grace; his mother and sister, Margaret, in Vancouver, and brother, Noel, in Quebec. Mr. Hendry was well known in business in Victoria and was an Oak Bay alderman. He was also a member of Victoria Gyro Club, Victoria Golf Club and an honorary member of Colwood Golf Club.
Funeral service in McCall Bros. FLORAL CHAPEL, Johnson and Vancouver Sts., on Friday, Sept. 18, at 2:15 p.m., Venerable Archdeacon H. J. Jones officiating. Interment at Royal Oak Burial Park.

JACK—Suddenly on September 13, 1970, Mr. Benjamin Edward Jack, aged 29 years of Port Renfrew, B.C. He leaves his loving wife, Nora; sons Percy and Benjamin and daughter, Adellane, at home; his mother, Mrs. Ada Jack; brothers, Leonard, Arthur, Wesley and Lawrence, Port Renfrew, B.C.; his sisters, Mrs. Nora Baker and Mrs. Harriet Nahanee, North Vancouver, B.C.
Arrangements will be announced later by the Sands Funeral Chapel of Heather, Colwood, B.C.

LOWE—In Victoria, B.C., on Sept. 13, 1970, Lowe Lean So, aged 70 years; born in Canton, China, and a resident of Victoria for the past 40 years; late residence 612 Fisgard St. He leaves his wife in China; son, Lowe Quoi Sun, San Francisco, Calif.; daughter, and his brother, Lowe Mon Sing, Victoria, B.C.
Arrangements will be announced later by the Sands Mortuary Ltd.

MUIR — Passed away on Sunday, September 13, at her home, 1972 Knox Cres., Kelowna, Mrs. Irene Alice Muir, aged 45 years. Beloved wife of Samuel A. (Bill) Muir. Surviving are her husband; 1 daughter, (Leona) Mrs. Wilbert Heltman; 2 grandsons, Bob and Billy in Kelowna; her father, Mr. Sidney Holdridge of Victoria, B.C.; 2 sisters, (Norma) Mrs. Frank Mitchell, in Victoria, (Shirley) Mrs. Cecil McBride in Kelowna; several nieces and nephews. Her mother pre-deceased her in May of this year and a brother in 1964, both in Victoria.
Funeral service will be held from Dayes Chapel of Remembrance on Wednesday, September 16, at 1:30 p.m., Reverend R. E. F. Berry officiating. Cremation to follow. In lieu of flowers donations to the Cancer Foundation would be appreciated by the family. Dayes Funeral Service are in charge of the arrangements.

RITCH—At Glenwarren Private Hospital on Sept. 13, 1970, George Russell Ritch, of 919 Vancouver St., in his 83rd year. A pioneer resident of Victoria. Survived by a brother, James, in Aberdeenshire, Scotland; several nieces and nephews, and his close friend, Mrs. Jean Bowden, of this city. He was a member of Pro Patria Branch No. 31, R.C.L., and a veteran of both World Wars.
Funeral service Wednesday at 3 p.m. in HAYWARD'S FUNERAL CHAPEL, 734 Broughton St., Very Rev. Dr. J. L. W. McLean. Interment in Colwood Burial Park. Supervised parking adjoining the chapel.

ROBERTS — In the Royal Jubilee Hospital on Sept. 14, 1970, Mrs. Jane Roberts, aged 86 years, formerly of 714 Discovery St.; born in Lancashire, England, and resident here since 1924.
Funeral strictly private (McCall's). Flowers gratefully declined.

8 CARDS OF THANKS

Mrs. Edna George and Family wish to thank all our friends and relatives for their deep consideration and sympathy shown to us in our sad tragedy and loss of my late husband and father Frank George. Special thanks to the pallbearers, the Canadian Scottish Legion branch; and to Chief Victor Underwood, Ed Underwood and Chief John Albany. Many thanks to our good friends and relatives who travelled here from the United States to pay their last respects to our late Mr. George. Thank you all for the lovely floral tributes, sympathy cards and financial support. The gratitude and appreciation in our hearts can never be fully expressed. Thank you.

9 IN MEMORIAM

McMILLAN — In loving memory of dearest husband and father, Ronald McMillan who passed away Sept. 15, 1968.
In life you were very dear to us
In death you are just as dear
Every day no matter where
Deep in our hearts you are always there.
—Always remembered and sadly missed by loving wife Helen and children Ronald, Thomas, Golden and Walter.

TURCOTTE—In loving memory of my husband, Reg, who passed away Sept. 15, 1969.
The pearly gates were opened,
A gentle voice said, "Come."
And with farewell unspoken,
He gently entered home.
—Always remembered by his wife Betty.

10 FUNERAL DIRECTORS

THOMSON & IRVING
Funeral Chapel
Est. 1906. Formerly of Winnipeg.
A Dignified and Understanding Service at Moderate Cost
PRE-NEED SHIPMENTS AT NEED
1625 Quadra St. Phone 384-2612

HAYWARD'S CHAPEL
"A GOLDEN RULE SERVICE"
386-3505
734 Broughton St.
A. W. FRANCES, W. H. HAYWARD

10 FUNERAL DIRECTORS

McCALL BROS.
Funeral Chapels
1400 Vancouver Street
385-4465 — 385-4466 — 385-4467
Conveniently Located Floral Chapel and Private Chapels
Plenty of Free Parking Directly Opposite

PRIVATE SERVICE
ROBERTS, Mrs. Jane

WEDNESDAY
FRATES, Mrs. Lillian (Nana) 10:30 a.m.—PRIVATE SERVICE. FAMILY CHAPEL.

THURSDAY
BULL, Mr. Edward 1:15 p.m.—PRIVATE SERVICE. FAMILY CHAPEL.
HADLAND, Mrs. Ellen L. 3:30 p.m.—FAMILY CHAPEL.

FRIDAY
HENDRY, Mr. Alexander 2:15 p.m.—FLORAL CHAPEL.
TO BE ANNOUNCED
JACKSON, Mr. Robert

YOUR COMMUNITY CHAPELS Dedicated to Service
SANDS MORTUARY LTD.
Memorial Chapel of Chimes
Victoria, B.C.
388-5155 — 388-5156 — 383-7511
SANDS CHAPEL OF ROSES
Sidney, B.C. 656-2932
SANDS CHAPEL OF HEATHER
Colwood, B.C. 478-3821
Established 58 Years

CHAPLIN'S FUNERAL CHAPEL
Kindness — Courtesy — Service
1155 Fort 384-5512

FIRST MEMORIAL SERVICES LTD.
Undertakers for the Memorial Society of B.C.
384-7041

11 MONUMENTAL

MORTIMER'S MONUMENTS
ESTABLISHED 1877
"The Finest in Craftsmanship"
633 David St. — 383-6421

STEWART MONUMENTAL Works Ltd.
ESTABLISHED 1886
1403 May St. 384-3452

15 COMING EVENTS AND MEETINGS

LONDON BOXING AND ATHLETIC CLUB
FREE ADMISSION
BINGO
EVERY WEDNESDAY
7:30 P.M.
CURLING RINK
1952 Quadra
ALL GAMES GOOD NEIGHBORS
NO GAME UNDER $30.00
1 GAME AT $200.00
1 GAME AT $100.00
4 GAMES AT $50.00
FREE ADMISSION
(ALL CARDS 25c EACH)
DRAW FOR CASH PRIZE
WIN SEASON'S PASS
10 DOOR PRIZES
EXTRA GAMES
AT LEAST $100.00
FREE BUS
PARKING
VISITORS WELCOME
YOUTH PROJECTS

WE'RE BACK AGAIN!
VICTORIA
OPTIMIST BINGO
WED., SEPT. 16—7:30
WIN—SEASON'S PASS
WIN—$100.00 GAME!
WIN—$50.00 GAME!
VICTORIA BALLROOM
1600 GOVERNMENT ST.
ADMISSION $1—20 GAMES
EXTRA CARDS 25c EACH
6 CARDS $2.00
ALL GAMES $12 OR MORE
DOOR PRIZES
GOOD NEIGHBOR GAMES
HELP HANDICAPPED CHILDREN BUS

NORWAY HOUSE
1110 Hillside
CHARITY BINGO
TUES. NIGHT — 7:30 P.M.
Admission $1.00—20 Games
6 cards for $2.00
5 extra games
5 cards for $1.00
Everybody Welcome

FRATERNAL ORDER OF EAGLES
All members are requested to make a special effort to attend the next meeting, Wednesday, September 16, when balloting will take place on the final reading of certain proposed amendments to the bylaws. Also, nominations will be received for the positions of Inner Guard and Worthy Conductor.

THERE WILL BE A MEETING OF the Society of Pollution and Environmental Control (SPEC) at 8 p.m., September 16th, in Coronet, Room 108, UVic. All interested persons are welcome.

ST. MARY'S ANGLICAN CHURCH Oak Bay Caledonian Market. Wednesday, Sept. 16, 10 a.m. to 1 p.m. and 7 p.m. to 9 p.m.

SOUTH VANCOUVER ISLAND Rangers, Luxton Rd., will re-open their Bingo on Friday, Sept. 18 at 8 p.m. Old Friends welcome

15 COMING EVENTS AND MEETINGS

BASEBALL BINGO
TUES. 7:30 P.M.
1952 Quadra St.
Free bus. Free parking.
"$50 per game or more"
every game a silver dollar
Good Neighbour game.
LAST TUESDAY IN CURLING CLUB
The biggest PAYOFF OF THE YEAR
12 door prizes includes all the quarters you can hold in one hand. Season ticket winners for hundreds of dollars.
Draw for
$75, $100 and $300
DOOR PRIZES
(Moving to CLUB TANGO)

20 LOST AND FOUND

LOST: FROM SPRUCEWOOD Place, a 4 month old part Persian kitten. Black with brown streaks, white chest and paws. Child's pet. 477-1207.

LOST: 3 MONTH OLD BLACK poodle puppy, with white tuft on chest. Tillicum between Gorge and Burnside. 385-1108 after 5 p.m.

LOST: PONTIAC LADY'S WATCH in panel truck approximately on Shelbourne or Cedar Hill on Monday Sept. 14 at 2:30 p.m. 656-5018.

LOST: SMALL BROWN MALE Chichuahua terrier, family pet. Colville-Esquimalt area. License 294. 388-4183.

LOST—14-CARAT, WIDE WEDDING band, diamond engagement and wedding ring soldered on top. 805 Penwell.

LOST: TAN ZIPPER SHOULDER purse at Cowichan Fair, containing valuable papers. Reward. Telephone collect. 592-2619.

LOST: SATURDAY NIGHT, MALE, Sealpoint, Siamese cat. Please return. 385-7138.

LOST: ORANGE SPORTYAK, Cordova Bay area. Reward. 477-2597.

LOST: FROM PRINCESS STREET, green Olmo 10-speed bicycle, about August 11th. 477-2987.

LOST: OLD FASHIONED GOLD moon-stone and diamond scarf pin, keepsake. Reward. 658-5153.

HAVE YOU LOST YOUR CAT? Homes wanted. CPL, 384-9692.

LOST YOUR PET? HOMES wanted, found. SPCA. 383-0514.

FOUND: SILVER-GREY PERSIAN kitten in Fernwood area. 385-7775.

LOST: SMALL BLACK KITTEN, Derby Road area. 386-8070.

21 MALE HELP WANTED

ADVERTISEMENTS IN THIS CLASSIFICATION MUST COMPLY WITH THE BRITISH COLUMBIA HUMAN RIGHTS ACT SEE COLUMN 1

IS THIS YOU?

A man with leadership qualities but little opportunity in your present job? Ambitious, sales-minded and would like to earn above average income? If so, we wish to discuss with you, the opportunities available with our firm, a young and growing Canadian Company. For further information phone 388-4251.

WOW!!!

Rapid expansion of dynamics sales organization, creates an opportunity for a divisional manager and salesmen. Applicants must be 25-65, married, have a successful sales background, plus a desire to recruit and train sales personnel. For a confidential interview phone Business Training Institute. 382-2713.

OPENING FOR FULL-TIME CAR hop, steady year-round employment, on the job training. M.S.A. and sick benefits, meals and uniform supplied. Must be willing to work shifts. Apply in person, White Spot Restaurant, Town and Country Shopping Centre, between 2-5 p.m., 7-9 p.m.

HEY!

If you are looking for a job, don't read further. If you are looking for an opportunity call us. Demonstrate Canada's finest financial program and drive a company Buick. Phone 386-8512 for interview with Ron.

SMOKE AND FIRE ALARM DISTRIBUTOR requires 2 salesmen for Victoria. Good commission, complete training program, sales kit. For interview call Ed, 385-4486, if no answer call 592-4355 and leave number.

APPLICATIONS ARE NOW BEING taken for after school Newspaper store routes. Previous Newspaper delivery experience preferred. See Mr. Philion, Victoria Press Wholesale, after 3 p.m.

BODYMAN

Skilled journeyman required, all usual benefits. Flat rate. Contact Norm MacEwan, Peter Pollen Ford, 384-1144.

JANITOR REQUIRED
4 hrs nightly
Mon. - Fri., 4:30 - 8:30
Victoria Press, Box 380

EXPERIENCED FURNITURE mover with chauffeur's license. Fairfield Movers, 23 Regina. Apply Mr. R. Vosburgh.

GOOD FRAMER, APPLY GORDON Head Apartment off Shelbourne. See Mr. J. Hanna.

ELECTRICIAN OR JOURNEYMAN, experienced in new house and rewiring, residential. 388-4018.

WELL EXPERIENCED FIBREglass man. Write box 237, Sooke, 642-3511 days.

EXPERIENCED PLUMBER AND 2-year apprentice. Union wages paid. 477-5422.

EXPERIENCED SAWMILL sawyer, steady work. 386-1861.

25 MALE OR FEMALE HELP WANTED

ADVERTISEMENTS IN THIS CLASSIFICATION MUST COMPLY WITH THE BRITISH COLUMBIA HUMAN RIGHTS ACT SEE COLUMN 1

LICENSED REALTORS
NEW PROFIT SHARING PLAN
Your opportunity to join a firm that pays a higher than usual commission split plus a large share of all Real Estate Company profits. All inquiries in strict confidence. Contact Mr. S. Evans.
WESTERN HOMES LTD.
817 FORT ST. 382-2157

TAKE 30

If you want to earn extra cash, want to build your own business, want to set your own hours, or just want a full-time steady job, we have a product that's on the move, and need sale oriented men and women full or part-time. Take 30 minutes to hear what we have to offer. Call for appointment. Cowper Marketing Ltd., 386-8221 (before noon please).

WORK YOUR OWN HOURS, FULL or part-time. Earnings possible $3 to $4.50 per hour servicing Fuller customers. 592-1313.

SOLVE YOUR CHRISTMAS money problems, sell Sarah Coventry Jewellry. Your own hours. No investment. 478-5158, 642-3670.

EXPERIENCED GRILL COOK, apply in person, 1213 Douglas.

25 MALE OR FEMALE HELP WANTED

ADVERTISEMENTS IN THIS CLASSIFICATION MUST COMPLY WITH THE BRITISH COLUMBIA HUMAN RIGHTS ACT SEE COLUMN 1

COMMERCIAL UPGRADING INSTRUCTOR REQUIRED for B.C. VOCATIONAL SCHOOL VICTORIA

Duties: To instruct students having previous training or experience in general office work wishing to upgrade or refresh their typing and shorthand skills.
Qualifications: Preference will be given to applicants with legal and medical secretarial experience. The successful applicant will have a minimum of five years recent experience and a Grade 12 education.
Salary: $895, rising to $975, per month.
This is a Civil Service position within the Technical Branch of the Department of Education. This competition closes on September 18, 1970.
Apply directly to:
The Principal,
B.C. Vocational School, Victoria,
1250 Quadra Street,
Victoria, B.C.
Telephone 382-6111, Local 3443.

WANTED IMMEDIATELY, senior mathematics teacher to take grade 12 class, 1 period per day. Free accommodation possible. Remuneration to be discussed. Apply Headmaster, University School, Victoria.

26 FEMALE HELP WANTED

ADVERTISEMENTS IN THIS CLASSIFICATION MUST COMPLY WITH THE BRITISH COLUMBIA HUMAN RIGHTS ACT SEE COLUMN 1

$96 WEEKLY, WE HAVE IMMEdiate openings for 4 young ladies, 20-25 years old (bona fide occupational qualification), who would like a future as a cosmetician. No experience necessary. We supply full training. Only requirements are to have a pleasing personality and above average intelligence. For personal interview call 386-7231.

AVON CALLING

Children back to school? House clean and peaceful? What then—lonely and restless? Fill those spare hours with new friends and high profits serving AVON customers. Call now: 384-7345. Mrs. G. Settler, 4000 Carey Rd.

EXPERIENCED AND MATURE B.C. licensed practical or nurse's aide required by Cedars Private Hospital, 130 Menzies St., for permanent night duty, 11:30 p.m. to 7 a.m. 5 nights. Interviews 10:30 a.m. to 3 p.m. DO NOT PHONE.

WORKING MOTHER NEEDS young lady under 21 as mother's helper, housework and care of 2 sons, ages 3 and 5. In return for room and board and $100 a month. Call 477-5271, after 5 p.m.

REQUIRED IMMEDIATELY: Versatile and experienced hairdresser for managerial position for busy shop. Top wages, happy working conditions. Mrs. M. Ault, 205 Johnston Road, Port Alberni, B.C. Phone 724-0851.

CAN YOU QUALIFY?

Need someone over 21 to assist my business, 2 hours a day, 5-day week, $45 a week. For interview, appointments, phone Mr. Hatch at 386-9361, 2-4 p.m.

EXPERIENCED WAITRESSES FOR Pauls Restaurants Ltd., 1900 Douglas St., full-time employment, shift work, apply between 12 and 8 p.m.

WANTED: MATURE BABYSITTER in Quadra-Tattersall area, Saturday 4 'til 10:30 p.m., Sunday 2 'til 10 p.m. Also, occasional evening. Must be reliable. 385-5746.

BABYSITTER, BY OCT. 1, LAMPson St. school area. Must be available Thurs. and Fri. night until 9:30. 384-1764 after 6:30 p.m., Thurs. and Fri., after 9:30 p.m.

WOMEN WITH EITHER HAIRdressing experience or a flair for styling wigs wanted. Name your own hours. For more information please phone 478-5676.

MATURE EXPERIENCED nurses aid required for private hospital, part-time evenings. Apply in person between 9 a.m.-5 p.m. 1450 Hillside Ave.

LADIES, 21 AND OVER: SELL and demonstrate wigs, sparetime or full time. Wigg King of Canada Ltd. For interview, call Fred at 656-4784.

WANTED: MATURE RELIABLE ladies over 50 for babysitting. Please call 592-9416 for more information.

GIRL WITH OUTGOING PERsonality to train in food business. Good wages for right girl. 388-4454 for appointment.

EXPERIENCED NURSES AID required for private hospital. Afternoon shift. Apply in person, 1230 Balmoral Rd.

HAIRDRESSER WITH SOME clientele, highest commission. Chez Phillippe at Torquay and Shelbourne. 477-6117.

PART-TIME CAPABLE, CHEERful person to babysit, my home, Saxe Point area, Esquimalt. 384-8400.

CHAMBER MAID WANTED FOR part-time work at motel. 386-1291, 10 a.m. - 4 p.m.

TELEPHONE SOLICITOR
To work from your own home. 382-1510, 592-7680.

RELIABLE BABYSITTER, MY home, Jubilee area. 386-0961, after 5 p.m.

EXPERIENCED DRAPERY saleslady. Must have car. Phone 382-6823.

EXPERIENCED COOK REQUIRED for family, 4 p.m. to 8 p.m. Victoria Press, Box 286.

BABYSITTER, 11:30-1:30 P.M. weekdays, Tyndall, Kenmore area. 477-4364, after 1:30.

WAITRESS REQUIRED. MUST have at least 4-years experience. Melrose Cafe. No phone calls.

HOUSEWIFE DO YOU NEED extra money? Choose your own hours? 385-9985 between 8 and 4.

27 TEACHERS WANTED

ADVERTISEMENTS IN THIS CLASSIFICATION MUST COMPLY WITH THE BRITISH COLUMBIA HUMAN RIGHTS ACT SEE COLUMN 1

29 SITUATIONS WANTED MALE

HOUSE FOR SALE?
FALL CLEANUP?
Painting and decorating, interior and exterior. Building repairs. Fences built. Cleanup service. Light hauling. Compost, incinerator, repairs and removal. Gutters cleaned etc. Truck driver helper for hire. Free estimates. Reasonable. Commercial or residential. 384-7237 or 478-1254.

DUTCH LANDSCAPE GARDENER
Clean-ups, rearranging, new designs, shrubs, rock walls, rock work. 592-1972.

WILL ANYBODY IN GREATER Victoria give me a steady job, days, evenings or nights. Am 56 years young, fit and well and bonded with B.C. Securities Commission. Victoria Press Box 368.

PILOT WITH COMMERCIAL, INstrumental and multi-jet experience, 5,600 hours. Contact Mr. Frank Laing, 31 Burlington Ave., Kingston 10, Jamaica, West Indies.

PLUMBING, NEW, OLD, HOUR, contract. Sewer work. Reasonable rates. 478-1986.

ODD JOBS WANTED. CERTIFIED cleaner. A. King, 385-2802.

CABINT MAKER AND FINISHING carpenter. Victoria Press, Box 372.

30 SITUATIONS WANTED FEMALE

EXPERIENCED HOSTESS cashier. Available for employment. Night shift on Tuesdays and Wednesdays. Day shift on Saturdays and Sundays. Victoria Press, Box 376.

EXPERIENCED PRACTICAL nurse desires position in private home, nursing care. Good references and valid driver's license. 477-4419.

EXPERIENCED DENTAL ASsistant seeks employment. (Typing 60 w.p.m.), dictaphone. Would also accept other secretarial or office work. Phone 479-7534.

WOMAN WITH 12-YEAR-OLD daughter requires live-in housework, farm or country home. Box 86, Coombs, or phone 248-6702.

WILL BABYSIT IN MY HOME. Full or part-time. Tillicum-Carey Rd. area. 479-4937.

WILL BABYSIT 3-5 YEAR OLD, Monday-Friday, my home. Cordova Bay area. 658-8691.

EXPERIENCED CHILD CARE, any age. My home, close Oak Bay Theatre. References. 384-6559.

RELIABLE, EXPERIENCED DAYcare. Shelbourne and Hillside area, large fenced yard. Phone 385-0800.

WILL BABYSIT MY HOME, FORT St. area. 385-2503.

WANTED: 4-5 HOURS HOUSEwork. 383-7056.

BOOKKEEPING, RECEPTIONIST or general office work. 386-9696.

NEED POSITION. DRIVING. EXperienced all types of cars. 382-7636.

RELIABLE DAY CARE. MY home. Gorge area. 388-4170.

WILL BABYSIT 1 CHILD IN MY home, $3 a day. 479-5145.

RELIABLE DAY-CARE, MY home. Fort-Oak Bay area. 386-9274.

DAY CARE, MY HOME. COLWOOD area. 478-6192.

31 SITUATIONS WANTED MALE OR FEMALE

AMBITIOUS COUPLE FROM Ontario, seek employment in the Victoria Area. Good appearance, honest, excellent references, late forties. Man 15 years' experienced meat cutter, produce, grocery line, cash expereince. Wife, typing, some bookkeeping, office receptionist 12 years cash experience, and sales. Available from September 25. Victoria Press Box 369.

YOUNG MARRIED COUPLE WILL do caretaking and gardening for free rent. Experienced. Excellent reference. 386-9710.

32 TRADE SCHOOLS

TRAINEES WANTED
I.B.M. Keypunch, Computer Programming
N.C.R. Machine Accounting
DRAFTING
Architectural, Mech., Structural. Our representative will be testing in the Victoria area during the week of Sept. 21. For appointment write McKay Tech., 204-510 West Hastings, Vancouver.

33 BANDS, MUSICIANS AND ORCHESTRAS

TRUMPET PLAYER DESIRES work, also doubles on sax. Read or fake. 388-2480.

36 BUSINESS SERVICES AND DIRECTORY

Accounting Service

ACCOUNTING FOR ANY TYPE of business by experienced accountant. 656-3250.

Asphalt Paving

OK PAVING. CO
Estimates Without Obligation
Terms Phone 24 hrs.
386-3414

BLACKTOP YOUR DRIVEWAY — free estimates. Work guaranteed. Phone 385-8851 after 6.

Books

FRASER BOOK BIN
641 YATES 385-3779
Victoria's largest selection of new and used books.

POOR RICHARD'S USED BOOKS
Bought — Sold — Exchanged
923 Fort 384-4411 106 W. Burnside

Bulldozers

HENSON BULLDOZING LTD.
479-4234 ANYTIME
Bulldozing, loading and trucking. Sand, gravel and fill. Specialist on subd

36 BUSINESS SERVICES AND DIRECTORY

Plumbing and Heating

ELECTRIC SEWEROOTER, cleans drains, fast and efficient. Jim Nott Plumbing and Heating Ltd. 382-8300.

S AND M PLUMBING
New work, alterations, repairs
479-1312 Reasonable 383-9513

LANGFORD PLUMBING; REASONABLE rate, new houses, basement, toilet, etc. 478-6193.

ROY'S PLUMBING REMODELling, new work, repairs. 383-6321.

S. H. BROWN, 382-2747
Repairs. Remodelling — New Work

Roofing, Insulation, Siding

SAVE 15%
On Good Quality Materials.
Re-Roof now before winter weather sets in.
Clean and check your gutters and downpipes.
Phone George Warwick
ACTION LINE — 479-4612

M. L. RENOVATIONS LTD.

STEWART AND HUDSON
"The inflation fighters"
Do re-roofs or new roofs.
Quality workmanship at competitive prices.
EASY TERMS
Phone 386-3211

VICTORIA ROOFING & INSULATION CO. LTD.
Garlock shingles, asphalt, cedar shingles and shakes, gutters, insulation and repairs.
917 Fort St. 382-2331

PARKER JOHNSTON LTD.
1314 BROAD STREET 382-9181
ROOFING INSULATION AT ITS very BEST. Over 50 years' combined experience to stand the TEST.

Tailors

BRITISH CUSTOM TAILORS
Custom-made suits, slacks and coats for ladies and gentlemen. We alter, remodel and restyle.
1311 BLANSHARD 383-2632

Tree Service

INSURED
MT. VIEW TREE SERVICE
382-6466 479-3873
Topping, limbing, pruning, falling, shade and dangerous trees taken down, shrubs, trimmed, stump chipper. Free estimates.

HOUSTON TREE SERVICE
Topping, limbing, falling. Selective lot clearing. Free estimates. Insured.
388-9515

Upholstery

REUPHOLSTERING BY European craftsman. Samples shown in your home. 385-8959.

Window Cleaners

BRENTS' WINDOW CLEANERS. Fully experienced window cleaning. Reasonable rates. Call anytime. Phone 382-7982.

38 TRAVEL

CHARTER FLIGHT
Information Centre
Listings of all charter flights. One way flights to and from Europe. Also relative flights from Europe to Vancouver return.
383-1233 727 Johnson St.

ESQUIMALT-SAANICH TAXI LTD. Now licensed to serve you anywhere in Greater Victoria. 386-7766.

39 PERSONALS

LADY, 36, CONSIDERED ATTRACtive with three school children would like to meet sincere business or professional man. Enjoy card playing and outdoor and social activities. Please reply and give telephone number to Victoria Press, Box 377.

REFINED CHRISTIAN LADY, widow, middle-age, sincere home type, abstainer, fond of nature desires to meet widower. Must be abstainer and honest, marriage if mutual. Victoria Press. Box 374.

LONELY MIDDLE-AGED CARpenter, desires housekeeping unit in home of lady in similar circumstances. Victoria Press, Box 376.

NEGRO MALE, 45, SEEKS NEW friends. Write 507-3rd Ave., Box 938, Seattle, 98104.

ALCOHOLICS ANONYMOUS
If you have a drinking problem and want to quit, phone 383-0415.

FREE ABORTION COUNSELLING service. 383-7922. Call again if no answer.

FREE HOME DEMONSTRATION "TRIM-GYM." Phone 478-6932.

CARD READING
Call after 5 p.m., 385-5911

REVD. PAYNE JONES, TRANCE Medium. 386-3606.

40 BUSINESS PERSONALS

CAROUSEL'S
FUN WAY TO MEET
Unattached men and women of all ages welcome. Let us find that special compatible someone for you.
CALL 386-8407
Open 1 p.m.-9 p.m. Monday-Friday
11 a.m.-3 p.m. Saturday
818 Cormorant St.
Victoria

1 DAY GESTALT WORKSHOP
Anyone wishing to attend Gestalt workshop, Sept. 26, please send name, address, phone number and non-refundable registration fee, $10, to W. Robert Arnold, 5-1121 Fort St., Victoria. Full price $20. Balance payable at workshop. I will contact all applicants immediately. Group limited to 15. Surplus applications refundable.

PHYSICAL FITNESS
Costs less than $1.00 per week at the
386-7511 "Y" 386-7511

WONDER WIGS
Ladies, be a wig party hostess. Treat your friends to fabulous savings! Sale prices! 386-6957.

VICTORIA HYPNOSIS SERVICES. RELAXATION AND PSYCHOCYBERNETICS CENTRE LTD., SUITE 8, 819 FORT ST. 388-9722.

LET MADAME MARJORY READ your tea cup. Argosy Restaurant, 769 Fort St.

42 EDUCATION

COMPLETE ART CLASSES IN oils, all phases included. Special instruction for technique, mixing, psychology and light effects on color and form. European instructor. Information, V. ONerva, 479-6060.

WESTERHAM SCHOOL, VACANcies only Grades 9, 10, 11, 12. B.C. curriculum to University entrance. Phone Mrs. E. Sealy, 384-2923, 384-9571.

THE FROBEL-MONTESSORI School, starting September 15. 3174 Harriett Road. Registration daily from 10 a.m.-3 p.m. Eves. call for appointment, 384-2817.

WESTERHAM SCHOOL, GIRLS, Grade 3 to 12. Limited vacancies, grades 9 to 11, B.C. curriculum to University entrance. 384-2923, 384-9571, 383-1873. Contact Mrs. Sealy.

OAKCREST PLAY SCHOOL AND KINDERGARTEN
Children 3 to 5 years. Morning and afternoon groups. 3309 Cedar Hill Rd. 383-9085.

FINISH HIGH SCHOOL AT HOME. Canada's leading school. National College (BC), 1707 Carnegie Cres. Victoria. Ph. 383-1233.

TUTORING — PROFESSIONAL help by experienced teacher. French, Math, new and old method. 382-7331 or 382-7866.

NEW BOOK OF KNOWLEDGE. Your child's passport to success. 382-1765.

LEARN FRENCH WITH EXPERIenced Parisian teacher. Individual method. 382-9730, after 5.

43 DANCING

MAJORETTE LESSONS, GROUP and private, by certified teacher, registration now open. Phone Sandra Cameron, 383-0891.

60 FUEL

Wood and Sawdust

ROLLY'S FIR, ALDER, OR maple, any lengths. 478-3549.

FIR WOOD. $10 PER LOAD delivered. 658-5055

63 TIMBER

WANTED: STANDING OR felled timber, top prices paid. 388-5704.

WANTED, STANDING OR FELLED timber. Best prices paid. Coast Excavating Ltd., 652-2679.

WANTED — STANDING OR felled timber. Perry Bros., 478-2530

65 BUILDING SUPPLIES

STEWART & HUDSON
Building Supply Centre

PAINT SPECIAL
SUPERTONE WHITE EXTERIOR OIL PAINT
WHITE ONLY — Gallon 3.99

ASPHALT ROOFING BELOW WHOLESALE

45-lb.—108 sq. ft. roll	3.34
55-lb. 108 sq. ft. roll	4.19
90-lb. 108 sq. ft. roll	5.19
Hexagon Shingles—50 sq. ft. bundle	5.39
Weathertex Shingles—33 1-3 sq. ft. bundle	3.97
210-lb. Shingles—33 1-3 sq. ft. bundle	3.97

DAMAGED STEEL GARAGE DOORS

8'x7' One-piece with Hardware	59.88
8'x7' One-piece with Hardware	59.88

TRENDWELL EXTERIOR SHEATHING

4'x8'x⅜" Natural	3.99
4'x8'x⅜" Primed	4.44

LADDER SPECIALS

20' Wood Push-up	16.88
24' Aluminum Extension	32.88
28' Aluminum Extension	39.88

TOP QUALITY MONAMEL PAINT SALE
SALE CONTINUES
AT 40 PER CENT OFF
STEWART & HUDSON
Open 6 days—7:30-5:30
Charges — Budgets
386-3211
400 Block Gorge Road East

S. J. PEDEN LTD.

HARDBOARD SPECIALS
Two New Exciting Citation Woodgrain Wall Panels

4x8x¼ Eldorado Oak	$4.95
4x8x¼ Mission Oak	$4.95
4x8x⅛ Hardboard	$1.39
4x8x¼ Hardboard	$1.99

WALL PANELLING

4x8 Cabin Grade prefin. mah.	$2.95
4x8 No. 1 pre-fin. mah.	$3.49
4x8 Sierra Ash	$5.95
4x8 Summer Cedar	$5.95

Miscellaneous and odd lots of wall panelling priced to clear from $2.00 per sheet.

4x8 FIR PLY

Unsanded		Sanded	
5/16	$3.10	¼	$3.49
⅜	$5.25	½	$6.25
¾	$6.75	11/16	$7.75

CEILING TILE—WHITE
12x12 and 16x16—64 sq. ft. carton $8.25
4x8x⅜ Gyproc $2.39
2½" Fibreglass insulation, 100 sq. ft. roll $5.99

8 to 5 Monday through Saturday
S. J. PEDEN LTD.
2855 Quesnel St. 386-3464

CUBBON LUMBER
515 Alpha 386-3288

LUMBER SHORTS

Per Bundle	6 ft.	8 ft.
1x1—12 pcs. Rough	$1.35	$1.95
1x2—12 pcs. Dressed	1.80	3.20
1x3— 6 pcs. Dressed	1.08	2.16
1x4— 6 pcs. Dressed	1.38	2.52
1x6— 4 pcs. Dressed	1.32	2.32
1x8— 4 pcs. Dressed	1.76	3.20
1x12—4 pcs. Dressed	2.64	
2x2—6 pcs. Dressed	1.62	2.70
2x3 Each—Dressed	.33	.52
2x4 Each—Dressed	.44	.70
2x6 Each—Dressed	.66	1.04
2x8 Each—Dressed	.88	1.38
2x10 Each—Dressed	1.20	1.74
2x12 Each—Dressed	1.44	2.08
3x4 Each—Dressed	.75	
4x4 Each—Dressed	.95	1.50

8 ft. lumber is utility grade.

LUMBER

25 pcs. 2x4— 6 foot Econo	$ 5.95
25 pcs. 2x4— 8 foot Econo	6.95
25 pcs. 2x4—10 foot Econo	9.95
25 pcs. 2x4—12 foot Econo	11.95

CUBBON LUMBER
Open 6 Days a Week
1720 Cook 384-8181

SPECIAL DISCOUNTS
LUMBER PLYWOOD
Before You Buy
Compare our quality and prices. Lumber, plywood, roofing Insulation, doors, hardware. Free estimating service available at no extra cost or obligation. For quality, service and guaranteed satisfaction and savings phone, write or bring your building requirements to:
HOME BUILDING SUPPLY
220 Esquimalt Rd. 382-2211
IMMEDIATE DELIVERY SERVICE TO ALL GULF ISLAND POINTS.

BUILDING A HOUSE?
CALL
COLUMBIA
READY-MIX LTD.
Sand, gravel, drain gravel and ready-mixed concrete.
For Free Estimate
Phone 478-1701 or Res.
478-2737 or 478-1086
2949 Phipps Road
Open Mon. thru Sat. (6 days)

LUMBER — LUMBER
SALE — SALE — SALE
2x4, 2x6, 2x8, 2x10, 1x4, 1x6, 1x8.
Any Timbers
All New Lumber
$30 Per Thousand and Up.
Ph. 385-0441

WHY PAY MORE?

4x8x6-16 sheeting	$2.95
4x8x¼ sanded	$3.19
2x4x8 economy studs	29c

Latex exterior Breeze paint. Regular $13.95 a gallon, now $8.49 a gallon.
LANGFORD BUILDING SUPPLY
OPEN 7 DAYS
940 GOLDSTREAM
478-1724

CARPORTS
SUNDECKS
GARAGES
GREENHOUSES
50 Feet Picket Fencing $33
SAANICH LUMBER YARDS
3041 Douglas St. 385-2486
Night phone 479-1423

TRADE TOOLS
Albitol Concentrate the wonder concrete bonding agent. Permanent Cement for all small cracks and leaks. Tools for all trades, Plastering, Cement and Tile. Open Saturdays 'til 12.
ISLAND BUILDING SUPPLY CO. LTD.
350 Garbally Road 382-5178

FROM FACTORY TO YOU
Drain tile 16c, 8x8x16 blocks 34c. Jumbo bricks 12c, patio stones: 8x16 20c, 12x16 42c, 16x16 49c, 16x24 90c. B.C. cement, $1.80.
BAY CONCRETE CO.
3022 Jutland 382-9436

USED LUMBER
2x8, 2x10, 10-20' lengths, also used fire escapes.
O.K. TRUCKING CO.
386-3414

PRE-HUNG DOORS, LEFT OVER from large apartment building. Below cost. 386-0286.

OLD USED BRICK, CLEANED and in good condition, 8½c each. 592-7528.

USED RED BRICKS, SAND AND gravel. O.K. TRUCKING CO. LTD. 386-3414. 760 TOPAZ

7' SPLIT CEDAR POSTS. $1 OR offers. 652-3075, 6-9.

Tonight's Top Television Shows

NANCY. 6 p.m., Channel 2. This is the first show of the series . . . Adam Hudson, a veterinarian, meets Nancy Smith, daughter of the president of the United States. And to make the series work through a minimum of 26 episodes, love must bloom. It does.

THE BEVERLY HILLBILLIES. 7:30 p.m., Channel 7. (Season's Premiere.) Ninth season kickoff in a new time slot finds the Clampetts worried about pollution. Jed and his clan plan to withdraw 95 million dollars from banker Drysdale's vaults, fly to Washington, D.C., and thrust the wad into the hands of the President to help beat the environmental problem. Drysdale pushes the panic button, hiring ventriloquist Rich Little to impersonate the President and tell the Clampetts everything is under control, with unexpected results. Fans of the series will be entertained.

THE DON KNOTTS SHOW. 7:30 p.m., Channel 5. (Premiere.) Multi-Emmy winner Don Knotts makes his solo variety bow and anyone who might want to exclaim, "Why Don Knotts?" might well recall that Don started as a sketch comic with Steve Allen, in the first place. The show has some extremely funny moments, so comedy fans tune in. For one thing, guest Tony Newley is used magnificently and he and Don almost come off as a team.

GREEN ACRES. 8 p.m., Channel 7. (Season's Premiere.) Flourishing without children for five years, this rural comedy series undergoes a slight shift this fall in its new time slot, introducing nine-year-old Victoria Meyerink, a cute youngster remembered as a guest on Danny Kaye's knee, who catches Lisa Dougals' fancy. The little girl turns up with three underprivileged city boys, visiting the Douglases to learn about "life on the farm," and causes a sleeping quarters' problem while captivating Mrs. Douglas.

RED SKELTON. 8 p.m., Channels 2 and 6. Dean Martin is on hand to introduce tonight's show, which features Raymond Burr and Barbara Anderson of Ironside. Burr plays an escaped convict and Barbara is his moll, in Freddie's Desperate Hour. They try to hide out in Freddie's skid road shack.

TELESCOPE. 8:30 p.m., Channels 2 and 6. Donald Sutherland, the Canadain actor who is making an international name for himself (MASH, Kelly's Heroes, Alex in Wonderland) is profiled.

HEE HAW. 8:30 p.m., Channels 7 and 12. (Season's Premiere.) Nashville's hoedown takes on a western touch tonight with guests Roy Rogers and Dale Evans singing "Cowboy Camp Meeting," "Old-Time Religion," and "Daddy Sang Bass." Sunshine Cornsilk (Lisa Todd), an overgrown beauty, chases Junior Samples; the jug players compete with banjo pickers; and the huge cast of regulars from Minnie Pearl to Grandpa Jones carry on with old jokes and country rhythms, careful to keep their image unchanged.

MOVIE OF THE WEEK. 8:30 p.m., Channel 4. "The Immortal." (1969.) (Repeat.) This original if far-fetched story is the pilot film for an upcoming series which debuts Thursday, September 24. Christopher George plays a youthful, fortyish, test driver-mechonic who discovers he has a unique blood type which slows down his aging pocess almost to a halt and keeps him from contracting diseases. All of this comes out when his aged boss, millionaire tycoon Barry Sullivan, receives a transfusion of George's blood and feels temporarily rejuvenated, following which George becomes a hunted man. The production is first-rate and Barry Sullivan is a standout as the wealthy old man who can't face dying at any cost.

★ TV LISTINGS ★

EVENING

CBUT—2 Vancouver · KOMO—4 Seattle · KING—5 Seattle · CHEK—6 Victoria · KIRO—7 Seattle · CHAN—8 Vancouver · KCTS—9 Seattle · KTNT—11 Tacoma · KVOS—12 Bellingham · KTVW—13 Tacoma

6:00 P.M.
2—Nancy (c)
4—News (c)
5—News
6—News
7—News (c)
8—News
9—One to One — Discussion.
11—Star Trek (c)
12—Movie
13—Movie

6:30 P.M.
2—Hourglass (c)
4—News (c)
5—News
6—News
7—News (c)
9—Guitar
11—Star Trek (c)
12—Walter Cronkite (c)

7:00 P.M.
2—Hourglass (c)
4—Cesar's World (c)
5—Truth or Consequences (c)
6—UFO—Drama (c)
7—Dick Van Dyke (c
8—Eddie's Father (c)
9—To Save Tomorrow
11—Dragnet (c)
12—Movie
13—Movie

8:00 A.M.
4—News: Good Morning (c)
5—Today (c)
6—Good Morning (c)
7—J. P. Patches (c)
8—Good Morning
12—Frisky Frolics (c)
13—Stock Market Report

8:30 A.M.
4—Good Morning (c)
5—Today (c)
6—Pete's Place (c)
7—Capt. Kangaroo
8—Pete's Place (c)
12—Capt. Kangaroo
13—Stock Market Report

9:00 A.M.
4—Movie
5—Telescope (c)
6—Peyton Place (c)
7—News (c)
8—Peyton Place (c)
9—Classroom
12—Lucy (c)
13—Stock Market

9:30 A.M.
4—Movie
5—Telescope (c)
6—Victoria Scene
7—Top This ? (c)
8—Ed Allen (c)
12—Beverley Hillbillies (c)
13—Stock Market

7:30 P.M.
2—Reach for the Top (c)
4—Mod Squad (c)
5—Don Knotts (c)
6—It Takes a Thief (c)
7—Beverly Hillbillies (c)
8—Mod Squad (c)
9—University Conversation
11—Daniel Boone (c)
12—Big Valley (c)
13—Golf

8:00 P.M.
2—Red Skelton (c)
4—Mod Squad (c)
5—Don Knotts (c)
6—Red Skelton (c)
8—Mod Squad (c)
9—Advocates
11—Daniel Boone (c)
12—Movie
13—Western Star Theatre

8:30 P.M.
2—Telescope (c)
4—Movie
5—Movie
6—Telescope (c)
7—Hee Haw (c)
8—Room 222 (c)
9—Advocates (c)
11—David Frost (c)
12—Hee Haw (c)
13—McKeever

10:00 A.M.
4—Movie
5—Sale of the Century (c)
6—Beat the Clock (c)
7—Family Affair (c)
8—Jean Cannem (c)
9—Book Beat
11—Farm News
12—Family Affair (c)
13—Business News

10:30 A.M.
2—Friendly Giant (c)
4—Galloping Gourmet (c)
5—Hollywood Squares (c)
6—Friendly Giant (c)
7—Love of Life (c)
8—Jean Cannem (c)
11—Jack La Lanne (c)
12—Love of Life (c)
13—News, Weather

10:45 A.M.
2, 6—Chez Helene

11:00 A.M.
2—Mr. Dressup
4—Bewitched (c)
5—Jeopardy (c)
6—Yoga (c)
7—Where the Heart Is (c)
8—Yoga (c)
11—Romper Room (c)
12—Where the Heart Is (c)
13—Market Report

11:25: 2—Double Exposure (c)

11:30 A.M.
4—That Girl (c)
5—Who, What or Where (c)
6—Wild Whirl (c)
7—Search for Tomorrow (c)
8—Wild Whirl (c)
9—Sesame Street (c)
12—Search for Tomorrow (c)
11:55—5—Children's Doctor (c).

9:00 P.M.
2—Storefront Lawyers (c)
4—Movie
5—Movie
6—Storefront Lawyers (c)
7—Hee Haw (c)
8—Everly Brothers (c)
9—Net Festival (c)
11—David Frost (c)
12—Hee Haw (c)
13—Lee Corcoran

9:30 P.M.
2—Storefront Lawyers (c)
4—Movie
5—Movie
6—Storefront Lawyers (c)
7—Rome with Love (c)
8—Everly Brothers (c)
11—David Frost
12—Rome with Love (c)
13—Lee Corcoran

10:00 P.M.
2—Tuesday Night (c)
4—Marcus Welby, MD (c)
5—Movie
6—Tuesday Night (c)
7—60 Minutes (c)
8—Nature Special (c)
11—News
12—60 Minutes (c)

12:00 NOON
2—Luncheon Date
4—Best of Everything (c)
5—Distaff (c)
6—Noon Show
7—News (c)
8—News
11—Lucy
12—David Frost

12:15 P.M.
6—Pierre Berton (c)

12:30 P.M.
2—Luncheon Date
4—World Apart (c)
5—Days of Our Lives (c)
7—World Turns (c)
8—Pierre Berton (c)
11—To Tell the Truth (c)
12—David Frost (c)

12:45: 6, 8—Movie

1:00 P.M.
2—Luncheon Date
4—All My Children (c)
5—Doctors (c)
7—Love, Splendored Thing (c)
11—Tom Kennedy (c)
12—David Frost
13—Stock Market Summary

1:30 P.M.
2—55 North Maple (c)
4—Make a Deal (c)
5—Another World (c)
6—Movie
7—Guiding Light (c)
8—Movie
11—Tom Kennedy (c)
12—Divorce Court (c)
13—World Cooking

10:30 P.M.
2—Tuesday Night (c)
4—Marcus Welby, MD (c)
5—Election Coverage (c)
6—Tuesday Night (c)
7—60 Minutes (c)
8—Nature Special (c)
11—News
12—60 Minutes (c)

11:00 P.M.
2—News (c)
4—News (c)
5—News (c)
6—News (c)
7—News (c)
8—News (c)
11—Big Valley (c)
12—Danger Man (c)
13—Movie

11:30 P.M.
4—Dick Cavett (c)
5—Election Coverage (c)
7—Election Report (c)
12—Merv Griffin (c)

11:40 P.M.
2—Hawaii Five-O (c)

12:00 P.M.
2—Hawaii Five-O (c)
6—Movie
7—Movie
8—Perry's Probe (c)
12—Merv Griffin (c)
13—Movie

1:00 A.M.
5—News
12—News

1:05 A.M.
5—Movie
12—Manhunt

ALL TIMES ARE LOCAL

CHANNELS RESERVE RIGHT TO MAKE LAST-MINUTE CHANGES

Early Wednesday

2:00 P.M.
2—Bonnie Prudden (c)
4—Newlywed Game (c)
5—Famous Jury Trials (c)
6—Movie
7—Secret Storm (c)
8—Movie
11—Hazel (c)
12—Secret Storm (c)

2:30 P.M.
2—Dick Van Dyke
4—Dating Game (c)
5—Another World (c)
6—Pierre Berton (c)
7—Edge of Night (c)
8—Famous Jury Trials (c)
11—Movie Game (c)
12—Many-Splendored Thing (c)

3:00 P.M.
2—Take 30
4—General Hospital (c)
5—Life with Linkletter (c)
6—Take 30
7—Gomer Pyle (c)
8—Another World (c)
11—Rocky and Friends (c)
12—It's Your Bet (c)

3:30 P.M.
2—Edge of Night (c)
4—One Life (c)
5—Dinah Shore (c)
6—Edge of Night (c)
7—J. P. Patches (c)
8—Trouble with Tracy (c)
11—Speed Racer (c)
12—What's My Line (c)

4:00 P.M.
2—Galloping Gourmet (c)
4—Dark Shadows (c)
5—Mike Douglas (c)
6—Gourmet (c)
7—Movie
8—Beat the Clock (c)
9—Telecourse
11—Flintstones (c)
12—Gulliver

4:30 P.M.
2—CBC Special (c)
4—Mothers-In-Law (c)
5—Mike Douglas (c)
6—CBC Special (c)
7—Movie
8—Batman (c)
9—Sesame Street (c)
11—Addams Family
12—Fun-O-Rama (c)

5:00 P.M.
2—Baseball (c)
4—What's My Line? (c)
6—Baseball (c)
7—Movie
8—Pro Football
9—Sesame Street (c)
11—Gilligan's Island (c)
12—Fun-O-Rama (c)

5:30 P.M.
2—Baseball (c)
4—News (c)
5—News
6—Baseball (c)
7—Movie
8—Football (c)
9—Misterogers
11—Get Smart (c)
12—Movie

TONIGHT'S MOVIES

5:30 Channel 12: Seven Men from Now (1956 Western), Randolph Scott, Gail Russell. Routine western about an ex-sherriff on a trail of vengeance.

6:00 Channel 13: Flight to Mars (1951 Science-Fiction), Cameron Mitchell. Scientists and newspapermen set out for Mars.

8:30 Channel 4: The Immortal (1969 TV Drama), Chistopher George, Barry Sullivan. Fortyish test driver-mechanic has a unique blood type which slows down his aging process.

8:30 Channel 5: Soldier of Fortune (1955 Drama), Clark Gable, Adventure story set in Hong Kong.

11:00 Channel 13: Glory at Sea (1953 English War Drama), Trevor Howard, Richard Attenborough. Captain of a lend-lease ship during Second World War earns the respect of his crew.

12:00 Channel 6: Circus of Fear (1965 English Mystery), Christopher Lee, Leo Genn. Scotland Yard investigates when a deranged killer stalks the big top.

12:00 Channel 7: One Way Street (1950 Drama), James Mason. A doctor flees to Mexico with a gangster's loot.

RADIO LOG

All Stations—Victoria: CJVI, 900; CFAX, 1070; CKDA, 1220. Vancouver: CJOR, 600; CBU, 690; CKNW, 980; CKWX, 1130; CHQM, 1320; CKVN, 1410. Seattle: KIRO, 710; KOMO, 1000; KING, 1090. Bellingham: KARI, 550.

FM Stations—Victoria: CFMS, 98.5. Vancouver: CKLG, 99.3; CFQM, 103.5; CBC, 105.7. Seattle: KLXI, 95.7; KLSN, 96.5; KING, 98.1; KIRO, 100.7; KETO, 101.5. Tacoma: KTNT, 97.3; KLAY, 106.1. Edmonds: KBIQ, 105.3. Bellingham: KERI, 104.3.

Most stations broadcast news bulletins on the hour and on the half-hour at early morning and evening peak periods.

Major Newscasts: CBU, 9 a.m.; BBC news, 4 p.m.; (Saturday, 8 a.m., 12:30 p.m. 6 p.m. and 10 p.m.

12 noon (noon report), 5:30 p.m. (news hour); Saturday and Sunday 9 a.m.) ; national news; CFAX, CKDA and CJVI, 8 a.m.,

TIMES GOOD MUSIC HOUR

7:30 p.m. — CJVI

Slavonic Dance, Dvorak, orchestra; Semiramide Overture, orchestra; Shadow Song, Meyerbee, Anna Moffo; Micaela's Aria — Carmen, Anna Moffo; Sleeping Beauty Waltz — orchestra; Marche Slave, orchestra; Waltz, Suite for 2 Pianos, Ferrante & Teicher; Hungarian Dance No. 5, orchestra; Bach, Toccata from Somata No. 6, Ferrante & Teicher; Zampa Overture, orchestra.

CROSSWORD - - - By Eugene Sheffer

HORIZONTAL
1. To degenerate
4. An embrace
9. Rob ——
12. Crude metal
13. Large artery
14. Summer in Paris
15. Southern specialty
17. Small child
18. Madrid cheer
19. Inventor's beginning
21. Letter of challenge
24. Withdraw
27. Mature
28. Perceive
30. Hamlet, et al.
31. A throe
33. Banker's abbreviation
35. Part of the eye
36. Unwraps
38. Any split pulse
40. Highway abbreviation
41. Nullify
43. Desisted
45. What a G.I. shouldn't be
46. Metal cymbals
47. Metal support pin
49. Enact a law
54. Poem
55. Mr. Zola
56. Pallid
57. Dance step
58. City in Ohio
59. Bitter vetch

VERTICAL
1. Fabulous bird
2. Tahitian god
3. Thrice (music)
4. Certain communications
5. Siren of the Rhine
6. Land measure
7. Step of a series
8. Cushioned
9. Certain fees
10. Oklahoma Indian (var.)
11. Still
16. Negative particle
20. And others (abbr.)
21. Fat roasting fowl
22. Love feast
23. Turncoats
25. French security
26. Ancient chariot
29. Conclude
32. Chew
34. Tangible
37. Purloined
39. Legal contracts
42. Oleoresin
44. Entire amount
47. Dandy
48. Mountain on Crete
50. Mr. Hodges
51. Solemn wonder
52. Sailor
53. Abstract being

Answer to Previous Puzzle

C	O	D		S	T	O	P		R	A	T	A
A	D	E		W	I	N	E		E	M	I	L
P	A	S	T	I	M	E	S		D	A	T	E
		P	O	S	E		A	D	H	O	C	
M	O	O	R	S		A	O	N	E			
A	D	I	T		A	R	G	E	N	T	U	M
N	I	L		O	V	E	R	T		A	N	A
E	N	S	H	R	I	N	E		S	L	I	M
		E	D	D	A		M	A	L	T	A	
C	E	L	L	O		S	E	N	T			
O	L	E	O		R	E	L	E	G	A	T	E
P	I	N	T		E	X	I	T		L	E	G
T	A	T	S		P	E	T	S		E	T	O

Average time of solution: 26 minutes.

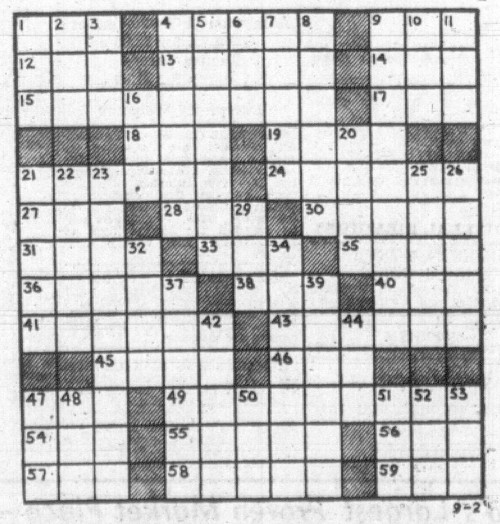

70 MUSICAL INSTRUMENTS

ENROLLING NOW for PROFESSIONAL INSTRUCTION
Guitar
Piano
Accordion
Clarinet
Sax
Drums
Organ
Trumpet
Trombone
BERNIE PORTER MUSIC
1724 Douglas, 382-9542
1567 Oakcrest Dr. 384-0641

ORGANS
AT
WOODWARD'S
—Lowrey
—Electrohome
—Philips
—Special prices on floor models and demonstrators
—Trades accepted
—Convenient credit terms
—Play them, hear them
Woodward's Mayfair
2nd Floor

Are You Thinking About Buying An Organ?
WURLITZER GIVES YOU MORE ORGAN FOR YOUR MONEY, AND WOW! WHAT A SOUND.
SCOTT PIANO AND ORGAN
612 FORT 384-4623
"DIRECT WURLITZER DEALER"

YAMAHA
"the world's largest maker"
"of musical instruments"
are NOW OPEN for business at 2020 Douglas
384-9131
with Pianos and Organs

HALL & FAIRFIELD MUSIC CENTRE
INSTRUMENTS — ACCESSORIES
SHEET MUSIC
PRIVATE MUSIC LESSONS
SCHOOL BAND RENTALS
COMPLETE REPAIR SERVICE
728 Fort St. 385-8342

We have no used pianos or organs on hand . . . Now is the time to trade in your present instrument on a new Yamaha Piano or Organ.
YAMAHA MUSIC
2020 Douglas 384-9131

Rent an instrument and join the school band. For the finest selection reserve now.
HALL & FAIRFIELD MUSIC CENTRE
728 FORT ST. 385-8342

"GULBRANSEN"
Piano and Rhythm Organs, New Kawai Organs $460
PARAGON MUSIC
1010 Cook 385-5275

BEAUTIFUL SMALL BELL PIANO in new condition. Striking Louis XV walnut complete with matching bench $895.
CONVENIENT CREDIT TERMS
WOODWARD'S MAYFAIR
2nd floor.

YAMAHA
MUSIC CENTRE
Pianos and Organs
2020 Douglas 384-9131

SPECIALISTS IN SCHOOL BAND RENTALS
SALES, SERVICE, INSTRUCTION
NELSONS MUSIC CENTRE
1320 BROAD ST. 385-5242

WILLIAMS PIANO $295
120 BASS ACCORDION $195
THOMAS ORGANS, $899 AND UP
REGINALD STONE
1517 QUADRA
383-0239

A GOOD SELECTION OF NEW and used accordions at attractive low prices. KEITH-PARK STUDIOS, 385-2015.

SELL FENDER BASS MAN PRE amp, $20; two stereo enclosures — 8" dual cone. 386-4516 or 909 Hudson.

FOR SALE — LADIES' MODEL accordion, 120 base, excellent condition, also electric guitar. Duncan, 748-8686.

USED ELECTRIC ORGAN NEW $398 now $175
TALISMAN MUSIC CENTRE
939 Yates 384-9222

CEC KING
Registered piano tuner.
Phone 477-3918.

100 WATT SILVERTONE GUITAR amplifier with two 12-inch speakers, $100. 592-3441.

CONN DIRECTOR MODEL B Flat Trumpet, 6 mutes, beautiful shape. 386-1698.

PIANO TUNER and TECHNICIAN EXPERT REPAIR SERVICE
H. WILLIAMS 385-2524 or 388-3119

FLUTE BOOSEY AND HAWKES (Edgeware) nickel plated, excellent condition, $85. 592-1506.

FOR SALE: GRAND PIANO (Knabe) 6 ft. 4 ins., $1,200. Phone 746-4720 Duncan, B.C.

OLDS B FLAT CLARINET AND case, new condition. Phone 592-2363 — after 4 p.m.

LUDWIG DRUMS VALUED AT $650. Need money, sell for $300. Apply 323 Michigan Court, Suite 106.

WANT: SECOND-HAND 5-STRING banjo. 386-7607.

N. DUCKWORTH, PIANO TUNER
388-3083 6 to 8 p.m

SR PARIS B FLAT CLARINET. 592-7064

B FLAT CLARINET WITH CASE. Good condition. $80. 382-7027.

B FLAT TRUMPET FOR SALE. 382-3220.

CRAVEN PIANO, EXCELLENT condition. $225. 385-6574.

CLARINET FOR SALE, NEW CONdition. 477-6583.

YEAR OLD JUBILEE TRUMPET with case. 592-3832 after 6.

71 MUSIC TEACHERS

SCOTT WOOD MUSIC
8-WEEK TRIAL PERIOD ON GUITAR — ACCORDION — DRUMS
$25 includes instruments
EXPERT instructors, MODERN methods
BOOK EARLY
477-4044 384-2111

VICTORIA CONSERVATORY OF MUSIC
384-8018 RHYTHM CLASS — an interesting introduction to music for children 4 to 9. Orff Rhythm and melody instruments, movement. Wednesday afternoons or Saturday mornings.

VANCOUVER ISLAND ACCORDION SCHOOL
3450 QUADRA ST. 382-2040
Enroll now for ACCORDION and GUITAR. Trial course 2 months private lessons inclusive, loan of instrument, $25.

LEARN TO PLAY ORGAN, ACCORDION, PIANO. PERSONAL INSTRUCTION
PARAGON MUSIC
1010 COOK 385-5275

ART HALL GUITAR STUDIO, 2508 Dougals St., sales and private LESSONS. 382-3623.

GUITAR LESSONS, BEGINNER through advanced. Sound Source Music. 2250 Oak Bay, 382-8832.

PIANO LESSONS IN ELK LAKE area. Erik Lythgoe, LTCL. 658-8217.

PLAY POPULAR PIANO.
20 lessons. Results guaranteed.
Mrs. Ted Williams, 386-1252.

PRIVATE LESSONS, ACCORDION and guitar. Karl H. Hergt. 382-2040.

71 MUSIC TEACHERS

PRIVATE MUSIC LESSONS ON MOST ALL INSTRUMENTS
HALL AND FAIRFIELD
728 FORT — 385-8342

MUSIC LESSONS. PIANO, ORGAN, guitar. Special rates Saturdays. Willis Music Studio, 850 Flemming. 382-4687.

77 MOTORCYCLES

MARINE

JUST ARRIVED
Large shipment of quality leather jackets and pants all sizes and styles in stock now.
COMING SOON
The all new 1971 Yamaha mini-Enduro only 110 lbs. 6 H.P. 4-speed. Ideal for hunting, etc.
Limited quantity so order now.
Good selection of new and used Yamahas and Triumphs in stock now.
MULLINS MARINE SALES LTD.
925 Yates Street
382-1928
Your Yamaha-Triumph-BSA Dealer

PEARSON'S
CT-90
We have a limited supply of these rugged trail bikes for all you hunters.
FEATURES:
—8 horsepower
—8-speed trans.
—"Knobbys"
—Heavy duty pack rack
—Mirrors
ONLY!!
$445
3388 Douglas 386-3421

CYCLE CENTRE
1970 Yamahas
Last shipment of the year now in stock.
LES BLOW'S MOTORCYCLES
2940 Douglas 384-7843

SPECIAL
THIS WEEK!
BRAND NEW CS90
$395
Other models to choose from
BROOKLANDS MOTORCYCLE SALES
937 FORT ST. 383-5826

SUZUKI
Service Special
Ignition tune-up (incl. new plugs) $7.95
All Make

YOUR HEALTH: Dr. Walter Alvarez

Through the years, every so often I read case reports, usually of women or children who were brought into hospitals, obviously very ill, but with a very puzzling disease.

Then, on taking a good history, it was learned that the patients, enthusiasts on vitamins, had for months been taking enormous doses of perhaps vitamin A or D, and that was the cause of what looked like a severe disease of the brain. On taking away the trouble-making vitamin, the patients generally started to recover.

I just read of a six-year-old girl brought into a hospital with the diagnosis of a probable brain injury. The mother stated that the girl, since she was 18 months old, had been receiving from 400,000 to 625,000 units of vitamin A every week. The girl was apathetic and pale and had inflammation of her tongue and bleeding lips. She also had a large liver which was found to be badly damaged.

The doctors treating her, Drs. E. Rubin, A. Florman, T. Degnan and J. Diaz, of New York City, reported recently that in the last year, the girl has improved significantly, now that she is not being stuffed with cod liver oil.

Cases of this type should apprise people to the fact that most vitamins will do their work in extremely small doses, and as with many other drugs, large doses can do great harm. For instance, a person with a primary (pernicious) anemia can often be kept healthy with one very tiny dose of vitamin B12, given once a month. As I often say to a vitamin faddist, a vitamin is much like a key to my front door; when I have one in my pocket, that is enough. For me to carry 10 more such keys would not do me any good and would not be necessary.

★ ★ ★

In the Journal of the American Medical Association recently was a report on electronic air cleaners. The person who suffers much from hay fever, or perhaps from asthma, can often gain great comfort from getting one of these apparatuses that can go in a window and clean the air that comes into the room.

Dr. J. T. Siedlecki of Chicago thinks the best and by far the most efficient electronic air cleaner is one in which there are two parts: 1) an electronic field puts a positive charge on the tiny particles, like pollens, entering the room in the air; 2) a cavity in which there is one grounded and one positive plate. The grounded plate attracts and holds certain particles and cleans them out of the air entering the room from outside.

80 BOATS AND MARINE

STOCK CLEAROUT!

This is a genuine clearance of boats and motors.

1 only, 8 ft. fibreglass dinghy $149
3 only, 10 ft. open fibreglas Glascraft $207
1 only, 12 ft. Aluminum Springbok $229
2 only, 12 ft. Aluminium Thornes Crusader $249
1 only, 12 ft. Alu. Starcraft $259
1 only, 12 ft. fibreglass open $295
1 only, 12 ft. Alu large, deep Springbok $279
2 only, 14 ft. Alu Sprinbok $349
1 only, 12 ft. Yahmaha tri hull fibreglass $350
1 only, 14'4" Glascraft runabout c-w Std. upholstered back to back seats $785
1 only, 14'4" Glascraft de luxe runabout, c-w sleeper seats, side pockets and four-piece nautelex top $1075
1 only, 15'6" Sangster de luxe sidewing runabout, c-w mechanical strg, sleepers, side pkts., and full nautelex camper top. $1365
1 only, 15'6" Glascraft de luxe sidewing c-w sleepers, electric wiper, and full nautelex camper top $1475
1 only, 17' Sangster deep V, c-w twin built-in tanks, sleeper seats and full camper top $1695
1 only 14'4" Sangster deep V with sleeper seats, side pockets and full four-piece nautelex top $895
2 only, 16' Cobra speed boats with de luxe interiors, mechanical steering $1475

USED BOATS

Used 17 ft. Brandlmyr in beautiful condition with full top, fibreglass bottom $795
Used 15'6" Islander fibreglass deep V converted to cabin and bunks $575
Used 15 ft. plywood boat c-w windshield and top $125
Used 12 ft. plywood open in nice clean condition $60
Used 10 ft. plywood, good solid boat to use for a dinghy $40.00

GOOD USED OUTBOARD MOTORS

1965 40 H.P. Evinrude electric Std sft $425
1968 9½ H.P. Johnson $295
1966 100 H.P. Johnson electromatic $875
1967 45 H.P. Chrysler manual Sc-w controls. $395
1968 6.6 H.P. Chrysler $195
1969 6 H.P. Viking $225
1968 33 H.P. Johnson electric long shft. $450
3 H.P. Seagull $75
1967 75 H.P. Chrysler electric long sft., c-w controls $695
1958 3 H.P. Johnson $45
1968 55 H.P. Johnson, c-w controls $895
1967 40 H.P. Evinrude, std. sft. $425

NEW 1970 Johnson Outboards

1.5 H.P. $135
4 H.P. $219
6 H.P. $329
9.5 H.P. $438
20 H.P. $529
20 H.P. long $544
33 Manual $617
33 Electric $655
33 Electric long $675
40 H.P. Electric $775
40 H.P. El. long $795
40 H.P. Electromatic $895
60 H.P. Std. shaft $1165
60 H.P. long $1195
85 H.P. Electromatic $1449
115 H.P. Electromatic $1629

COAST POWER MACHINES (1961) LTD.
2520 Government St.
382-1421

CANOE COVE MARINA
Boat Brokerage
Complete Marine Services
656-3915

REPAIRING YOUR BOAT?
CALL AT
PELAGIC PACIFIC IND. LTD.
for all your fibreglass needs.
386-1611 4 Huron St.

COHO ARE HERE
Boat and tackle rentals, 2 ramps. Charter Tackle Shop, gas, bait, etc. Sunny Shores Resort and Marina. 5621 Sooke Rd. 642-5731.

$1000 DOWN, TAKE OVER PAYments $75 a month on 20' fibreglass cabin cruiser, 100 h.p. Evinrude, smaller trolling motor. Appointment to view 479-6874, 658-5513.

HIGH-PERFORMANCE CRUISER.

1967 GRENFELL 24, $5,500. 478-4990 WEEKDAY EVENINGS.

WINTER SAILING. 23' SLOOP, 2 main. Genoa Jib, fully equipped for cruising. Nearest offer, $3500. 383-0036 after 5:30 p.m.

WEEKEND BLITZ
3 fibreglass trimaran sail boats. Regular $425, this weekend $325. Easy terms. $13 per month. 656-1675.

40 FT. FERRO-CEMENT WEST coast troller Hull with deck etc. "A" license. Must see to appreciate 642-5207, after 5:30 p.m.

The Fish Are biting
RENT-A-BOAT
ALL BAY MARINA
2238 Harbour Rd., Sidney 656-5167

14' FIBREGLASS RUNABOUT with steering wheel, windshield, and trailer for $400. 656-3901.

14' CLINKER BUILT SAILING dinghy. Quite stable, $350. 656-4244 after 5.

BOAT TRAILERS, FULLY EQUIPPED, READY TO GO. AL'S, 214 DUNDAS. 383-5233.

DON'S BOAT TRANSPORT
Bonded and Insured
479-1014

ALL FIBREGLASS BOAT, 18 H.P. motor, small wheel trailer. All in excellent condition. 592-9598.

14' SEAKING, TILT TRAILER, 18 h.p. Evinrude, with extras. Good condition, $675. 382-2230 evenings.

15' CABIN BOAT. 20 H.P. '67 Mercury motor. Good condition. $850. 386-6624.

36-FT. WEST COAST TROLLER fully equipped. 642-5048.

50 H.P. 1958 I.S EVINRUDE. EXcellent 656-4261

80 BOATS AND MARINE

SUMMER END BARGAINS

Sell off of all small rental boats

Minto sailing dinghies complete only 399.00
Sabot, fibreglass complete only 199.00
Davidson 17', *with motor*, cover, sails and many more extras. Only 1495.00
Used life belts in good shape. Only 2.49
New plastic battery boxes. Only eac. 2.99
Almost new licensed Shoreline trailer. Only 148.00
Good styrofoam log and cedar deck dock. Approx. 14x30. Try 275.00

Brokerage bargains, trade-in bargains. Come and See!

OAK BAY YACHTS
"at the Marina"
1327 Beach Dr. 386-3488
Open every day

BOSUN'S
SMALL BOAT
SPECIALS

MASCOT dinghy. New six-foot *all-purpose* fibreglass $99
AVON eight-foot Redstart inflatable dinghy $285
SPORTYAK super dinghy, 7' and 8' $149 and $199
16' Fibreglass two-man, blue and white kayak $185
MINTO 9' Row it, Sail it, Power it. Exquisite teak finish $375
Sailing kit $125
NOR'WESTER 10' go anywhere *fibreglass dinghy*, row or power, completely new and different $290
16' Fibreglass canoes, one light blue, one white. Reg. $235.
SALE $215

BOSUN'S LOCKER
580 Johnson
386-1308

M M M M M M M M M M M
CLEARANCE!
1—ONLY NEW 18' FIBERFORM VOYAGER, full Camper top, Sleeper seats, plus all the other fiberform features, POWERED BY A MERCRUISER 140 H.P. INBOARD OUTBOARD MOTOR . . . VICTORIA'S BEST BUY $4795
MERCURY MARINE
SALES & SERVICE
736 *CLOVERDALE* AVE.
385-8922
M M M M M M M M M M M

PEARSONS

One only, 17½' deep V, complete camper top, sleeper seats, side pockets, double bottom, bow storage. 105 h.p. outboard Chrysler, 1600 lb. *Road Runner* trailer.
Reg. $4,000
Weekend Special
$3,325
3388 Douglas 386-3421

OAK BAY MARINE
Evinrude, Mercruiser, Volvo, Boats, Trailers, Chandlery.
OAK BAY MARINA 384-4141

Bosun's Wide World of Sailing; Yacht Sales, Brokerage and You-Sail Charters. Sailing School and Guided Cruises. The complete service for sailors. 386-1308 at 580 Johnson Street, 656-3421 at Clarks Marina, Sidney.

BOSUN'S LOCKER
580 Johnson
386-1308

PEARSON'S

Victoria's exclusive Chrysler dealer. Instant service — WE DO IT NOW!!
PEARSON'S
3388 Douglas 386-3421

SHIP CHANDLERS—McQUADES

We have a fine selection of clocks, barometers, compasses and navigational instruments — plot your course to the (bottom of Yates). 383-1141.

'57 FORD FLATHEAD. NEEDS new block. Includes *copper manifolds*, taragon transmission, instruments, crystal tank, 2 generators, 2 propellers, etc. 592-1860.

BRITISH SEAGULLS
Sales—Repairs—Parts
VIC. LAWNMOWER HOSPITAL
834 Johnson St. 386-8338

CLARK BROS. MARINA
Boat Brokerage
Marina Services
Sidney, B.C. 656-3042

26' PLANKED CABIN BOAT. 4-cylinder Gray Marine engine, enclosed head, good all weather fishing boat, $995. Easy terms. 656-1675.

ORR MARINE

70 h.p. V-8 rebuilt. Direct drive. $975.
31' Erie St. 382-5813

FIBREGLASS 14'6" SANGSTER *Deep Vee, one year old.* Trailer, 40 h.p. Evinrude, $1150. Terms. Complete. 656-1675.

PRODESTO — MARINE IND.
Marine hardware and accessories. Instruments and propulsion systems.
539 Johnson 383-5812

JENKIN'S MARINE
All wood, fibreglass repairs, renovations. 479-2244, 477-5943.

NEW 14' FIBREGLASS SAILBOAT skipper, $995 complete, ready to sail. 656-1675.

DRY LAND STORAGE
Breakwater Marina, 2520 Beacon Ave., Sidney. 656-2663.

SEMI-FINISHED 24' GLEN-L. 383-2128

80 BOATS AND MARINE

VAN ISLE MARINA

SAIL

$1,695 20 ft. 'K-20' SLOOP, daysailer.
$3,500 23 ft. 'CUB' SLOOP, choice of 2.
$4,750 20 ft. CRUISING SLOOP, new condition.
$4,950 26 ft. 'THUNDERBIRD', ready to go.
$6,500 24 ft. CRUISING SLOOP, immaculate.
$22,000 42 ft. *MOTOR+SAILER*, suitable for ocean cruising.

POWER

$5,500 NEW LISTING. 27 ft. 'Artcraft' 220 H.P. Crusader. This is a one-owner boat in top condition.
$3,500 21 ft. BRYANT. 85 H.P. Volvo. A fine week-ender for two.
$4,950 31 ft. DISPLACEMENT, 24 H.P. Easthope. An older boat in top condition.
$5,500 27 ft. FAMILY CRUISER, Chrysler 'Crown', radio.
$9,500 29 ft. MONK, 185 H.P. Chrysler. Estate sale, must be sold.
$11,000 30 ft. CRENFELL, fully equipped and ready to go.
$13,750 32 ft. SEDAN, with command bridge. Comfortable family boat.
$20,000 32 ft. GRENFELL express cruiser. Superb condition throughout.
$25,000 45 ft. DIESEL BRIDGE-DECK, a classic model in top condition.

These are samples of our listings. We have many more. Most are at our docks. See Steve Dickinson or Geoff Simpson for more details.

SKIPPERED CHARTERS BY MONTH, DAY OR WEEK.

VAN ISLE MARINA LTD.
Tsehum Harbour Sidney, B.C.
656-1138

CANOE COVE MARINA
Swartz Bay Sidney, B.C.
656-3915

22' 6" Starcraft, 150 H.P. Mercruiser, Tandem tilt boom trailer, head, galley, 30 hrs. since new $6450

25' Bertram Express, twin F.W.C., 160 H.P. Mercruisers, sounder, speedometer, all fibreglass-high performance deep-vee hull $17,950

27' Chrisocraft, 210 H.P. F.W.C. Chris, sounder, 4 berths $9650

28' Lapstrake Grenfell, 285 H.P. F.W.C. Industrial Ford, new motor, boat in immaculate shape, boathouse $12,500

32' Twin Screw Chris Craft Sea Skiff with command bridge, phone, sounder, dinghy, *sniffer* $18,950

36' Canoe Cove Commander, Twin Cummins diesel, phone, sounder, log, furnace, convolta-volt shower, all fibreglass construction. Asking $45,000

40' Flybridge cruiser, twin 280 H.P. F.W.C. Chryslers, phone, sounder, freezer, 2 heads, many other extras. Asking $35,000

CHALLENGER
WESTPORTER
COMMODORE

M
U U
L L
L L
I I
N N
S MARINE S

"CLEARANCE SALE"

17' Deep Vee Las-Vegas, 65 H.P. *Mercury* electric, 1400 lb. E-Z loader trailer, C.W. mechanical steering, bow rail, *de luxe* interior, battery, controls, etc.

REG. $3864
SPECIAL $3295

MULLINS
MARINE SALES LTD.
925 Yates Street
382-1928

YACHT BROKERS
VAN ISLE MARINA LTD.
Tsehum Harbour.
Sidney. B.C.
656-1138

"SIMPLEX" GURDIES COMPLETE *with hydraulic motors, valves, tank* with filter and flow divider, also pump with magnetic clutch, all 3 units connected ready to install, from stock.
SMITH BROS. FOUNDRY & MACHINE WORK LTD.
632 Pembroke 384-1625

PHILBROOK'S SHIPYARD LTD.
656-1157

Two modern ways capable of handling pleasure and fishing boats up to 70 feet.

INTERIOR BOAT FIXTURES
Plywood, Lights, Plumbing, Hardware, Appliances.
In stock at reasonable prices
S. J. PEDEN LTD.
2855 Quesnel St. 386-3461

25' CRUISER — FLYING BRIDGE — Chrysler Crown Special — head, sink, ice box, new canvas, double planked. Excellent condition. $5,300. See at "A" dock, Canoe Cove Marina. "Rebel." For demonstration call 658-5634 or 658-8060.

LOVING OWNER REQUIRED FOR 18½-ft. Alacrity fibreglass sailboat. Twin keels, sleeps 4. Head. Trailer. 10 h.p. Seagull, $5,600. Phone 382-3946 after 6.

14'6" PETERBOROUGH. 50 H.P. Mercury outboard and trailer, good condition. Best offer. 642-3271.

20-FT. CLINKER BUILT BOAT; 50-h.p. Mercury and 5-h.p. Johnson outboard, $650. 652-2372.

50 H.P. EVINRUDE AND 35 H.P. Johnson. Best offer. Also want to buy boat trailer. 384-7841.

1000-POUND TILT TYPE TRAILER for boat to 17'. $175. 656-4854.

80 BOATS AND MARINE

BOAT ENTHUSIASTS!

For one stop quality outfitting see our complete line of popular marine goods. From Z-Spar Marine Varnish to Schaeffer Yacht Fitting. Deck shoes to Bushnell Optics. Dinghies to Avon liferafts, safety equipment and Navigational Aids. We know what you want and we have it.

MAYHEW AND STRUTT LTD.
2300 Douglas 386-7704
Haida 26
Racing, Cruising Sloops

83 AERONAUTICAL

ANYONE INTERESTED IN building home-built ultra light aircraft is invited to meet at The Victoria Flying Club Hangar Thurs., Sept. 17 at 8 p.m.

92 SPORTING GOODS

GUNS—GUNS—GUNS

30-30 Win., $89; Win. 101 12 Ga. O-U. $309.88; 30-06 P. Hale 3x, $139; 30-06 CIL clip, $129; 30-06 Husq. 4x, $169; 308 Rem. 600—4x, $169; 222 B.S.A.—10x, $154; 30-06 Rem. auto.—4x, $169; 12 Browning auto. vent, $129; 12 Ithica, $79; 270 Win. and 4x Red., $219.

Choose from over 400 models
Expert Gunsmithing
Scopes — Mounts
ROBINSON'S
1307 Broad 385-3429

SCUBA DIVING class starts on Sept. 28; certified instructors. Most thorough and comprehensive course on the island. Sign up now while there is still time.
Scuba Shop 832 Fisgard St.

COMPLETE SCUBA OUTFIT FOR 6 ft. man, ¼" wet suit, tank, back pack, regulator, compass depth gauge, hip weights, spear gun. $200. 477-6911, ext. 356.

ADVANCED SCUBA DIVING courses, $30. Certification nationally recognized. Phone The Diving Den, 658-8112 evenings and weekends.

SKATES
New — Used
RAY'S SPORT CENTRE
1692 DOUGLAS 383-6312

REMINGTON 12 GAUGE RINGmaster pump shotgun $65; 300 Savage $70; Both excellent condition. 592-3593.

SALMON TROLLING
Economy outfits — $13.95—$14.85
Ready to go
ROBINSON'S 385-3429

ROYAL COACHMAN TACKLE
Miller Radiant salmon lures, Buck-tails, *dodgers and flies.* 1-3 *OFF!*
1225 Gov't 384-5082

BROWNING "LIGHTING", superposed 12-guage. 383-2562 after 6 p.m.

PARKER HALE 308 MAG AND scope; Browning hunting bow and accessories. All as new. 479-7631.

303 WITH 4X SCOPE MONTE Carlo stock, near new, $75. 592-3048.

WET SUIT. GOOD CONDITION. $50. 477-5063 *after 5.*

308 PARKER HALE. SWAP FOR 30.30 Winchester, 382-5045.

WINCHESTER 30.30 MODEL 94 Classic carbine. Best offer. 385-0814.

93 STOVES and FURNACES

FOR SALE: TECO GLASS HOT water gas water tank, reasonable. 383-1916.

GOOD FLOOR FURNACE, VERY cheap. Good for lake cottage or small house. 382-1963.

10 MONTH OLD KENMORE stove. Like new, $135. 477-8367

GAS FURNACE, 120,000 B.T.U. IN good condition, $50. 384-7866.

96 CAMERAS, SUPPLIES AND PHOTO FINISHING

DON'T WAIT
FOR YOUR
COLOR PROCESSING
— bring it to Victoria Photo Supply and its back in two days.
TRUE-TO-LIFE COLOR
in big jumbo prints — 12 exposure roll fully processed, only $2.99 — 20 exposure roll just $4.49. No mail delays at
VICTORIA PHOTO SUPPLY LTD.
1015 Douglas St. 383-3458

ELECTRIC EYE
Camera and Service
1006 Broad 386-0333

97 FURNITURE

SACRIFICE
PENTHOUSE FURNITURE

Nationally advertized furniture used for display. Dining rooms, bedroom, living room, occasional furniture.

CONTINENTAL FURNITURE
384-9668

CANDLELIGHT MAPLE DINING table and 4 chairs, $189.50; walnut 3-pce bedroom suite, $139.50; apartment dining table, $79.50; walnut cedar chest, $69.50; mahogany bookcase, $85. Specialty Finishers, 751 Discovery St.

KILSHAW'S
AUCTIONEERS
Buy — Sell — Appraise
1115 Fort 384-6441

PAY CASH AND SAVE
See Our Ad Under Miscellaneous
PANDORA FURNITURE LTD.
NEW AND USED FURNITURE
1050 PANDORA AVE.
383-6319

CLEANING
Upholstered furniture and carpets cleaned and demothed in your home
For Free Estimates Call
Ambassador Home Service 382-3532

FURNITURE REUPHOLSTERY
For samples and free estimates in your home call J. Worden or G. Hodgson, 383-5111 Standard Furniture, 737 Yates

SEMI-RETIRED UPHOLSTERER formerly with the Empress Hotel, will recover your chair, $20 labor plus fabric. 478-1262.

4-PC. BLACK SPANISH CHESTERfield suite with 2 matching lamp tables. As new, $475. No. 33 - 1224 Balmoral. 384-7498.

FURNITURE AND T.V. RENTALS
McDonald Furniture Mart, 383-1171. 1420 Broad, corner Pandora.

GET AN OFFER
LUNDS AUCTIONEERS.
926 FORT 386-3308

THE BRITISH UPHOLSTERY SHOP
551 JOHNSON ST. — 353-2222
Round needle point stools, walnut.

97 FURNITURE

DANISH UPHOLSTERY
Estimates—Delivery—Pickups Free
Phone 652-1591 Anytime

WE BUY YOUR FURNITURE, household goods, pictures, tools, etc. Best cash prices. 386-0462.

98 TV, STEREO, RADIO SALES AND SERVICE

CLEARANCE
Used TVs and 3-Ways
These Have Been Checked

26" ZENITH CONSOLE $39.95
23" EMERSON LOWBOY, as *new* $89.95
Fairly NEW RCA 3-WAY COMBINATION, 23" TV $229.00
FLEETWOOD 3-WAY COMBINATION, 23" TV WITH SLIDING DOORS $248.00
DUMONT ALMOST NEW 3-WAY DE LUXE COMBINATION, 23" TV WITH SLIDING DOORS. SCANDINAVIAN WALNUT CABINET $499.00

EASY TERMS AVAILABE, TOO

THE TRADERS
715 FINALAYSON
(BESIDE MAYFAIR)
386-6264
OPEN NIGHTLY 'TIL 9

CITY WIDE
TV SERVICE
Specializing in color or black and white. Service calls $4.50
RENTALS
As low as $7 monthly. Free delivery. Call 9-9 daily.
CITY CENTRE TV
658-8385

"SIMPLY TERRIFIC"
TV RENTALS

COLOUR OR BLACK AND WHITE. All Sets Are Late Models
BUTLER BROTHERS
1720 Douglas St. 383-6911
(Across from The Bay)

ALBERTA GRAIN-FED BEEF
RED AND BLUE-BRAND
CANADA CHOICE
CUT, WRAPPED AND FROZEN
SIDES OF BEEF 67c lb.
HINDS 79c lb.
FRONTS 56c lb.
SIDES OF PORK 49c lb.
LAKEHILL FRESH MEATS
3962 Quadra 479-6433
FREE DELIVERY

THERE IS NO
BETTER PLACE TO BUY
MEAT FOR YOUR FREEZER
THAN AT
GRAHAMS
OAK BAY MEATS
2044 OAK BAY AVE. 386-3308

REPOSSESSED
CLAIRTONE TAPE-DECK COMBINATION WITH FM-AM RADIO AND RECORD PLAYER. ONLY $384—PHONE LIN 386-2450.
CONTINENTAL FURNITURE

SANYO TAPE RECORDER
Model MR 1020, reg. $399.99. NOW $339.95
Model MR 939, reg. $270. NOW $229
Model MR 801, reg. $169. NOW $139
ATLAS STEREO CENTRE
764 Fort 385-2712

TV RENTALS
The Best TV Rental Service
From as Low as $7.00 Per Month
PHONE TODAY — 385-2435
MAIS FURNITURE
1821 Cook Street

TICKLE YOUR EARS
With my stereo speakers plus enclosures for the price of the speakers alone. Mahogany enclosures with 8" speakers. $30 pair. *Cheap! Call 592-7716 between 9* a.m. and 1 p.m.

COMPONENT STEREO
Dual No. 1009 turntable with base and cover. Sound AM-FM amplifier and 8" speakers in walnut cabinets. Less than 1 year old. $425. Fleetwood 19" portable TV $90. No. 36-1224 Balmoral. 384-7498.

ALL THE ENTERTAINMENT that's good for you. Fleetwood combination TV, radio, record player. 386-0218.

TAPE RECORDER, HEADPHONES, new, $100. 229 Government, Suite 1, upstairs.

ELECTRON
TV rental, sales, service
100 W. Burnside Rd. 383-5432

ELECTROHOME CIRCA 860. Apollo model solid state stereo. 478-2614.

WON AT BINGO 18-INCH PORTable colour TV, 2-year guarantee. Cost $599, sell $450. 384-8864.

23" CONSOLE DUMONT. BLACK and white. Offers. 592-7408.

COMPONENT STEREO. $800 OR offers. 479-3820.

KILNERS TV SERVICE
Calls $4.50 592-4315 anytime.

2 TV SETS. $85 AND $45 OR offers. 477-5503.

99 GROCERIES, MEAT AND PRODUCE

EXTRA SPECIAL

DELMONICO STEAKS
(choice part of the rib) are back again.
6-oz. boneless. 49c ea.
HAMBURGER 2 lb. 89c
SIDES 59c lb.
Cut, wrapped and frozen.

Budget Terms Available

ALBERTA MEAT
DISTRIBUTORS LTD.
1811 Cook St. 383-3012

SHOP AT "THE WAREHOUSE" Wholesale Food Distributors 47 Songhees Rd. first turn left — 100 ft. past the Johnson St. Bridge. Open daily 9 to 9; Sat. till 6 p.m.

LOW PRICES ON FREEZER beef, lamb and pork. Super Low Cost Market, 899 Esquimalt Rd., 382-8196. Open 'til 9 daily.

Brandy Snaps 55c doz. Meringues 59c doz.
BETTY-ANN BAKERY
302 Island Hwy. 479-2424

VICTORIA MEAT MARKET
Stretches your food dollar
625 JOHNSON STREET

POTATOES, $4.50 AND $3 A SACK; also culls at $1.50 and $2.50 a sack. 1939 San Juan.

COOKING APPLES, $2 PER BOX. 656-2090.

SEA FRESH ABALONE, 45C A LB. 384-7605.

99 GROCERIES, MEAT AND PRODUCE

HARVEY'S MEATS

HOME CURED SLICED SIDE BACON	79c lb.
CROSS RIB ROAST	89c lb.
PORK CHOPS (end cuts)	79c lb.
FRESH HAMBURGER	59c lb.

FREEZER SPECIALS

SIDES OF PORK	49c lb.
STANDARD SIDES OF BEEF	65c lb.

Budget Terms Available
Turn in to our free parking lot while shopping
HARVEY'S
2709 Quadra St. 383-2031
CLOSED WEDNESDAYS

THE WAREHOUSE WHOLESALE food distibutors, 47 Songhees Rd. First turn left — 100 feet past Johnson St. Bridge, prices effective Mon., Tues., Wed., open to the public daily 9 a.m. to 9 p.m. Open Saturday 'til 6 p.m. We reserve the right to limit quantities.
Fresh ground beef, 49c lb.; Boston Pork Butt Roast, lean, lb. 49c; G.E. Light Globes, 40, 60, 100, 4 for 59c; Alpha Honey, 4 lb. tin, 97c; Surf Laundry Detergent, 5 lb. box, 98c; Bonus Meat Spreads, 10c tin; Aylmer *Tomato or Vegetable Soup*, 5c tin; Tulip Margarine, 19c lb; Bonus Whole Cooked Chicken, 3 lb. 4 oz., 97c; Frenches Prepared Mustard, one lb. jar, 15c.

GRANDMA'S SPECIAL
10 loaves, white or brown
Sliced for $2.10
SUPER SPECIAL
Hamburger or Hotdog Buns 39c dz.
VICTORIA WEST BAKERY
418 CRAIGFLOWER RD. 385-9534

VICTORIA BAKERY
15 loaves for $2.87
Sliced or Unsliced
822 Yates 382-0221

FIRBANK FARM
1189 ROYAL OAK
Poultry and eggs. Fresh garden produce.
Open daily 9 a.m. — 5:30 p.m.

APPLES
Better *apples* at better prices Saanich Orchards, off Stelleys Cross Rd. 652-2009.

PICK YOUR OWN FREEZING *corn at 35c per dozen.* Silver Rill Farms, East Saanich Rd. Ready picked orders. Also potatoes. 652-1868.

YOUNG COCKERELS FOR ROASTing chicken. 652-1761.

PLUMS, 10C A POUND.
478-3275.

100 MISCELLANEOUS FOR SALE

BEFORE YOU BUY

Give us a try. New and used furniture at competitive prices. 8-pc. walnut dining suite, $295; 9-pc. rock maple dining suite, $476; Duncan Phyfe drop leaf table and 6 chairs, $243.50; 5-pc. kitchen suites, $32.50 to $99; 7-pc. suite, $69; 3-pc. suites, $19.50 to $36.96; 2-pc. chesterfield suites, $49 to $227.50; hide-a-bed, $159; single hide-a-bed, $119; armless convertios, $66; wing chair, $88; Bedroom suite, complete with box spring and mattress, $198; twin bedroom suite, *complete*, $189; *Twin Hollywood* beds, $119; Chests of drawers, $19.95 to $27.50; Dressers, $27.50 to $79; wardrobes, $39 to $95; roll-away cot, $24.50; vacuum cleaners, $19 to $59; portable TV, $79; 9x12 Axminster rug, $49; china cabinets, $29.95 to $159.

PANDORA FURNITURE LTD.
New and USED FURNITURE
1050 Pandora Ave.
383-6319

— SELL OUT —
McCLARY — BEATTY
FRIGIDAIRE
ADMIRAL — HOOVER

— SELL OUT —
Entire stock of freezers, refrigerators, electric ranges, washers, dryers and spin dryers.

THE TRADERS
715 FINLAYSON
(BESIDE MAYFAIR)
386-6264
OPEN NIGHTLY 'TIL 9

Headquarters for
COLOPLAST
and HOLLISTER
Ostomy Supplies
Ask about our other accessories for sale or rent
SURGICAL SUPPLIES LTD.
1012 Broad St. 384-8433
A Division of McGill and Orme Ltd.

EATON'S
WAREHOUSE
STORE
749 View St.

Remember, You Can Budget Charge Through Our Customers' Accounts Office, Third Floor.

SPECIAL
Clearance on carpet
at
VICTORIA
FURNITURE GALLERY
"Smiling Boys"
721-723 JOHNSON
Phone 384-4362
Take the Scenic
Route to Yates

TANDEM BIKE; LEATHER goods; carved heads; hike-a-bed; oil heater, tank and stand; miscellaneous items. 383-3815.

CUSTOM WOODWORKING. Inquiries invited for those "can't buy" wooden articles. No obligation. 388-6773.

POWER SEWING MACHINE, Singer 31-K.15. Excellent condition. $160. Also standard Singer portable $50. Telephone 592-7963.

HUB FURNITURE
715 Johnson 384-6425
Buy and Sell Good Used Furniture

CONCRETE BLOCK INCINERators, $15.95 *installed. Neat and* durable. Casco. 592-4161.

FRIGIDAIRE FRIDGE, GOOD working order $75 or closest offer. 478-5430.

PRE-HUNG DOORS, LEFT OVER from large apartment building. Below cost. 386-0286.

ASSORTED CARPETING; 1 PAIR ski boots. 592-2587, after 5 p.m.

100 MISCELLANEOUS FOR SALE

WAREHOUSE CLEARANCE
USED

Ranges (all sizes) $9.95, $19.95 and up
Fridges (all sizes) $39.95, $44.95 and up
Chesterfields $29.95, $49.95 and up
Occasional chairs as low as $9.95
Hide-a-beds as low as $79.95
Dinette stes $29.95 and up

Large selection of assorted box springs and mattresses.

THE TRADERS
715 FINLAYSON
(BESIDE MAYFAIR)
386-6264
OPEN NIGHTLY 'TIL 9

CLEARANCE OF USED
FURNITURE
AND
APPLIANCES
Used Refrigerators, from $49.95
Used Chesterfields from $20.00
Used Ranges, from $10.00
Used Washers, from $10.00
Used Stereos, from $79.95
Used TV, from $49.95

See Us Now at
MAIS FURNITURE
1821 Cook St. 385-2435

XXXXXXXXXXXX
X X
X "Standard's" X
X FURNITURE BARN X
X Everything for the X
X home X
X Lowest Prices X
X Easy Terms X
X Next to X
X Standard's Warehouse X
X 804 Viewfield Road X
X *Esquimalt*, 383-5211 X
X X
XXXXXXXXXXXX

JUST ARRIVED
16" Fleetwood Portable T.V.
Manufacturers suggested $219.95
BETTER BUY SPECIAL $154.95
Limited Quantity
BETTER BUY HOME FURNISHINGS LTD.
704 View (Downstairs) 383-4345

STUDENTS!
TYPEWRITER SALE
Limited supply of Remmington late model typewriters. Completely reconditioned. Six month warranty. Price reduced to $135 from $179. Sale expires September 30.
Island Business Machines Ltd.
2663 Douglas Street
384-7148

CLOSING OUT SALE
Everything must go at greatly reduced prices. After 21 years in business in Victoria, we are retiring. Save dollars on new and reconditioned power mowers. Meinor sprinklers, garden ornaments, miscellaneous. First come first served. B.C. Power, 2100 Douglas. 382-6313.

PHILIPS STEREO
AUTOMATIC CASSETTE TAPE DECK
$99.95
HUDSON'S
TAPE RECORDING CENTRE
1343 Fort at Pandora 382-0923

MOVING
Single shotgun; single shot 22; rubber tire wheelbarrow; blonde china cabinet; 2 leatherette armchairs; girl's blue ski jacket, worn once; 2 old ship lamps; and miscellaneous articles. 478-5858 after 10:30 a.m.

TRANSFERRED — 5 ROOMS OF furniture including automatic washer and dryer. Also Pontiac Strato Chief 1967, excellent condition, little mileage. 385-8293. 40 *Government.*

BEAUTIFUL! WHITE AND brown rabbit fur coat. Like new. Size 12-14, $200. Minolta camera as new, $25. 479-6077, after 6 p.m.

USED ALL STEEL QUONSET building suitable barns, storage, etc. For further information, 592-0762.

STEEL CRIB, MATTRESS, $12; highchair, $5; 24"x" venetian blind, $1.50; Roto Automatic Broil cooker fryer, $8. 592-4819, after 10:30 a.m.

BROTHER ELECTRIC ADDING machine, model 440, $80. Sanyo portable TV, 8", $75. '52 Chev coupe, $75. 386-6492.

6 YEAR CRIB AND MATTRESS, excellent condition, $25; G.E. wringer washer, good working order, $20. 477-2959.

UNIVERSITY TEXTS, PSYchology 100, Economics 100. Excellent condition. 386-8287.

HALICRAFTERS, SX-25 ALL BAND receiver, $50; 2 h.p. gas engines, $20, or offers. 478-4062.

303 RIFLE, $25; BOY'S MUSTANG bicycle, $25; reel type mower, $50; rotary mower, $15. 382-7411.

BRITISH INDIA RUGS, 2 MATCHing 6' by 9' and 5' by 7'. Like new, $35 and $50. 656-3644.

CYCLO MASSAGE UNIT. HAND and pad units with suitcase. Best offer. 656-2506.

INDOOR-OUTDOOR CARPET—Brand names. 25 per cent discount. Knightsbridge. 383-3633.

SNAP-ON TOOL BOX WITH tools. Value $250. Offers. Hohn electric guitar, $70. 479-1963 after 6.

GOOD USED APPLIANCES AND furniture, Van Isle Variety, 945 Kings, 384-4336, 383-1047.

OLYMPIA TYPEWRITER, 15" like new, $200; 386-3002 after 5.

TENT TRAILER; ALL STEEL box, $200. 479-7093.

NEW 36" LONG BATHROOM vanity, $60. 42", $75. 385-4030.

CERAMICS AND CERAMIC green ware. 1616 Ash Rd. 477-3686.

WRINGER WASHER $35; MANGLE iron $30; 477-4565 after 4.

People Need People! Advertise services with a Classified Ad. Dial 386-2121 Today!

100 MISCELLANEOUS FOR SALE

WOODWARD'S

NEW CHESTERFIELD SUITES

Large overstuffed comfortable traditional 2-pc. suites. Choice of colour. SALE $319
Slimline, high backed, 4-cushion, gold, olive or red-green $199
Choice of daveno or settee with these 2-pc. starter suites at $*89.50

NEW RUGS

Belgium Jute approx. 9'x12'. Gold background $64.88
9x12 British India, turquoise, marked — To Clear $299
Odd bed footboards. Ideal for the woodworking hobbyist, each $3.00

Use Your
Woodward's Charge Account

799 PANDORA AVE.
386-3322, Local 216, 219

— REPOSSESSED
2-Pc. French Provincial chesterfield ste. Balance owing $256
3-way Fleetwood Combination, like new, walnut cabinet, sliding doors, balance owning $297

On Display, Complete 3 Rooms of Spanish Furniture
MUST SELL
Contact:
Mr. ART — 386-2459

Mr. Art SPECIAL
Philco 22" Color Console TV:
Dumont 22" Color Console TV.
Full Warranties
ONLY $649
CONTINENTAL FURNITURE
851 Johnson
386-2458

FALL CLEANUP

Parker lawn and driveway vacuum sweepers $254
25" Lawn sweepers $49.50
30" Lawn sweepers $69.50
1 Used vacuum sweeper $145.00
Garden carts $39.50
Toro rotary mowers with bag pickup from $136.95
Davis rotary mowers with bag pickup $91.45
Large selection of rebuilt reel and rotary mowers from $29.50

Selection of
Rebuilt Motors.
VIC. LAWN HOSPITAL
834 Johnson 386-8338

Your Coleman Part and Repair Dealer

WOODWARD'S

Bernina model 707 open arm sewing machines. 2 only at $259.00 ea.
Regina electric brooms.

103 MISCELLANEOUS WANTED

SCRAP CARS AND CAR BODIES Complete American Car — We pay $5. Complete Foreign Car—No charge. Part Cars and Bodies—We charge $2.50 to $7.50 Above Prices in Our Yard Reasonable towing charges arranged. MORRIS GREENE INDUSTRIES 1597 Store Street 385-9708

SCRAP METALS BOUGHT FOR CASH 9 'TIL 5 DAILY Number 1 copper, 38c lb; brass, 22c lb.; aluminum, 6c lb.; lead, 8c lb; car rads, 23c lb; batteries, 50c. ABEL TRADING 422 JOHN ST., 388-6541

NEED CASH? Cash paid for good tools, cameras, all types of musical instruments. What have you? Island Trading, NOW AT 630 JOHNSON Street just down from Douglas.

KILSHAW'S AUCTIONEERS Buy — Sell — Appraise 1115 Fort 384-6441

FOR MONEY IN A HURRY WE buy or loan money on tools, guns and musical instruments. Broad-Johnson Trading Centre, 617-619 Johnson Street (opposite Pet Shop). 383-8812.

THE SALVATION ARMY MEN'S Social Service and Rehabilitation Centre need your used furniture, clothing, household goods, to carry on social program. Please phone 386-3295.

VIC WEST AUCTION SALE, every Saturday, 2 p.m., Wed. 7:30 p.m. We buy new and used furniture, odds and ends. 384-1344. 875 Catherine.

FAMILY TRADING Cash for furniture, tools, appliances, guns, etc. 478-5631 — 9 a.m.-9 p.m.

WANTED: PROPANE STOVE, refrigerator, water heater and tank, trailer size; electric blanket. 382-5929.

WANTED: FIRST YEAR UNIversity books. Psychology, English, French 180, Spanish, Philosphy. Phone 478-2897 evenings.

LUNDS AUCTIONEERS BUY — SELL — APPRAISE 926 Fort 386-3308

GOOD BOOKS ALWAYS BOUGHT HAUNTED BOOKSHOP 845 Fort 382-1427

WANTED: TWO CLEAN SINGLE beds with mattresses and headboards. 478-3870.

WE BUY YOUR FURNITURE, household goods, pictures, tools, etc. Best cash prices. 386-0462.

WANTED: USED MEAT SLICER at reasonable price. 382-5690.

REFRIGERATORS AND FREEZers bought. 384-7813. Al-Temp.

WANTED: MECHANICS TOOLS. Phone 386-6936.

WANTED: 10-SPEED RACING bike. 592-2267.

SQUARE DEAL—JUNK DEALERS 383-1221 1126 Hillside 383-1601

WANTED: DAMSON PLUMS, FOR jam. 388-9632.

OIL OR WOOD RANGE. REASONable, good condition. 479-3991.

109 MISCELLANEOUS TO RENT

RENT TO OWN New sewing Machine, $2.75 Weekly. 39 Monthly SAWYER SEWING 840 Fort St. 388-6228

RENT FURNITURE OR APPLIances. The Traders, 715 Finlayson. Open nightly till 9. 388-6264.

RENT A MAYTAG WASHER AND porta dryer at BUTLER'S, 1750 Douglas, 383-6911.

115 SWAPS

1969 100 CC YAMAHA TRAIL BIKE with low mileage. Special trail gear and knobbies. Will swap for ½ to 2½-ton truck or older model jeep or car in good condition. 2724 Strathmore.

WANT LATE MODEL CAR, truck camper, Volkswagen bus or $2,000 for my equity in 3-bedroom house. Colwood. 2 years old. Payments $252 PIT. 382-7709, after 3.

TRUCK AND VAN THAT MUST BE returned to U.S.A. What Offers — Ross Corby, 385-1481 Quadra Realty Ltd.

1954 METROPOLITAN, RUNNING condition for rifle or will take $100. 479-7470 after 6.

SEMI-FINISHED 24' GLEN-L FOR older model ½-ton truck or panel and $500, 383-2128.

TRADE EQUITY IN 3-BEDROOM mobile home for car or mortgage, etc. of $3,000. 477-6623.

PLUMBING, NEW, OLD, HOUR, contract for what have you? 478-1986.

WANTED: CAR AS PART TRADE on 2 acre treed lot. 478-1975.

305 YAMAHA, SWAP FOR SMALL car. 479-7386.

117 ANTIQUES

KILSHAW'S Buy for Cash Appraise for all purposes 1115 Fort 384-6441

ROSEMARY WELLS ANTIQUES wishes to purchase old jewellery, dolls, glass and other good quality antiques. 539 Fort St. 386-0036; evenings 386-8028.

TOP CASH PRICES FOR OLD china, glass, silver, paintings, furniture, jewelry, B.C. Indian items, etc. BYGONES ANTIQUES, 1034 Fort. 383-8025, day or night.

AVENUE ANTIQUES — 1869 OAK Bay Ave. We buy and sell old silver, glass, brass and furniture of yesteryear. 385-5197 or 386-7638.

ANTIQUE ORGAN FOR SALE. Telephone owner, 656-8276.

WANTED: VICTORIAN CHAIRS, antique or traditional coffee table. 592-7094.

120 GARDEN SUPPLIES

Fertilizer

CHICKEN MANURE WITH MULCH. your best organic fertilizer. 10 yards delivered $27.50; 5 yards delivered, $18; Bag, $1. 478-4194.

ROTTED COW MANURE, 6 YDS., $24; bag, $1. Rotted chicken manure, 6 yds. $18. 385-4336.

FREE FERTILIZER You haul. Oaks Poultry Farm, 880 Downey Road, Sidney.

VALLEY FARM CHICKEN MAnure, load or sack. 478-2590 or 478-1073.

DUCK MANURE, 50C A BAG, 60C del, Sidney Duck Farm, 656-4412.

EXCELLENT GARDEN HORSE manure. 5 yards $16. 592-7328.

COW MANURE, 50C BAG. 65C bag delivered, over 6. 479-5426.

OLD MANURE. 3 YDS. $12. Delivered. 477-3256.

Plowing, Rotovating and Cultivating

COOPER'S TRACTOR SERVICE Gardens, yards tractor rotovated, plowed, cultivated and levelled. Mowing. 382-9316.

C. STARCK ROTOVATING, BRUSH and grass cut, post holes, etc., loading and hauling. 479-3157.

DON'S TRACTOR SERVICE Rotovate, plow, cultivate, mow, loader, blade, rake. 477-3913.

CENTRAL SAANICH TRACTOR Rotovate, plow, level, loader, mowing etc. Owner driven. 652-3306.

TRACTOR WORK OF ALL KINDS, reasonable prices. 479-2092 or 479-4067.

Seeds, Bulbs, Plants, Trees, Shrubs

SELLING OUT, RHODODENdrons, Elwoodys, Blue columns, Junipers, Golden Cedars and Golden Biotas. 384-5044.

IF YOUR AD WAS RUNNING TODAY

Your vacancy would probably be filled.

120 GARDEN SUPPLIES

Top Soil, Rocks and Fill

REALLY GOOD TOP SOIL, CONTACT LAYRITZ NURSERIES — 479-3434

SCREENED TOP SOIL, GRAVEL, sand. Free fill, No. 2 soil, $2.50 yard. 479-5719, 477-5371.

NO. 1 CLEAN RICH TOP SOIL, $3.50 a yard delivered. Coast Excavating Ltd., 652-2679.

NO. 1 TOP SOIL, CLEAN FILL, blasted rock. O.K. Trucking Co. Ltd. 386-3414.

DARK LOAM TOP SOIL, 6-YARD loads. C. Starck. 479-3157.

VIRGIN MEADOW SOIL FOR sale. Phone 479-1687.

SPECIAL 1 WEEK ONLY. NO. 1 top soil, $3.50 yd. 384-9624, 479-4148.

BLACK CLEAN LOAM SOIL, 6 yds. $24; bag, $1.25. 385-4356.

125 PETS AND SUPPLIES

BUCKERFIELDS

Seed Bells	79c
Snack Sacks	79c
Rustic Bird Feeders	$1.99
Glass sided Bird Feeders	$4.49
506 Pandora	384-7181

BEAUTIFUL SIAMESE CATS, kittens. Gentle, affectionate. Frosts, Blues, Chocs, and Seals. Registered or pets. 478-2635. Evening.

PUREBRED LIVERWURST Springer Spaniels. Proven hunting strain. Marvelous with children. Males, $30. 478-2842.

WANTED: HOME FOR 1-YEAR-old well mannered, medium size dog, good with children. Top marks in obedience class. Free. 386-0447.

REGISTERED SAMOYED PUPpies. Snowballs in the summer time, $100 up. 479-6524.

"MELITA" CAIRN TERRIER kennels, puppies, studs. Raymond at Snelting. 479-2686.

THE DOG AND CAT HOLIDAY INN Pat Bay Hwy. 652-2112

DOGS BOARDED, NEW MODERN kennel. A. V. Andersen, Munns Rd. 479-5310.

BLACK MINIATURE POODLE puppies, registered — terms. Also stud service. 743-2493.

BORDER COLLIE-SPANIEL CROSSbred puppies, $10. Excellent children's dog. 385-8471.

MOVING, MUST SELL BUDGIE breeding stock. Most colors. Reasonable. 479-1054.

FREE TO GOOD HOME, YELLOW Lab, male, 4 years. 478-4906 after 6 p.m.

REGISTERED MALTESE puppies, also Yorkshire terriers, puppies and adults. 383-0127.

OBEDIENCE CLASSES STARTING Sept. 23. Harlequin Dog Training Club. 479-2629.

POMERANIAN, FEMALE DOG, 5 months old. Phone after 5. 383-6032.

CHESAPEAKE BAY RETRIEVER pups, excellent breeding. 479-1211.

1½-YEAR-OLD CROSS TERRIER, has shots, and spayed. 382-4476.

ST. BERNARD MALE, BEAUTIful, 2 years old, papers. 658-3741.

PUREBRED SIAMESE KITTENS. 478-3361 after 5 p.m.

PART POODLE PUP. 382-6307

127 CHICKS, POULTRY, HATCHING EGGS, SUPPLIES

HENS, 50C EACH. OAKS POULtry Farm, 880 Downey Rd., Sidney. 656-2485. Free manure, trailer rental.

WANTED: CHICK WATER BOTtles, 1-gallon size. 658-5947, after 5 p.m.

CHICKENS, ALL AGES; GEESE; ducks; and turkeys. 478-2527.

128 LIVESTOCK SUPPLIES AND EVENTS

2 JERSEY COWS; 1 GOOD family cow to freshen in January $175; 1 with 6-month calf at foot, $225; 1 Feeder calf 6 months, $90. 478-2986.

6-YEAR MARE WITH 5-MONTH colt, $450; old type western saddle $45. 477-4565 after 4.

VERY GENTLE RELIABLE geilding 15.2 hands, good for children or beginners. $180. 478-4139.

HORSESHOEING. EXPERIENCED, fast and efficient. Earl Gron, 478-7154.

BRENTWOOD HORSE TRAILER rentals. Call 652-3049.

WESTERN SADDLE, 15" SEAT, brand new condition, $90. 478-6020.

RAM AND EWES FOR SALE. 656-3084.

130 HEAVY EQUIPMENT AND MACHINERY

BUTLER BROS.

John Deere 1610 Crawler loader, good condition. $4250

Case 380 with 14 ft. backhoe and loader, completely reconditioned and painted. $8500

Ford Major diesel with backhoe and hydraulic front blade. $1650

Case 310 diesel crawler with angle dozer, winch and canopy. $6250

Keating Cross Road 652-1121, Local 59

1964 HAYES LOGGING TRUCK with 280 Cummins, 38,000 lb. 5QDD Boggies, 5-speed main, 4-speed auxiliary, 20-ton Pacific trailer with folding reach. This truck can be equipped with Ezee-Way loader with live boom and 22,000 lb. gearmatic winch, 386-7631 days, eves. 386-1631.

'63 D9G, POWER SHIFT, CANOPY, winch, hydraulic tilt angle dozer, 1500 hours since complete overhaul at Finnings. At present machine has road building job, can be financed. Victoria Press, Box 379.

FOR SALE OR HIRE, H.D. 21A, Allis Chalmers tractor. Good condition. Phone 749-3440.

135 FARM IMPLEMENTS

BUTLER BROS.

Ford 671, good mechanical condition, rubber good. $1350

Ford 3000 diesel Selecto speed. $2350

Dearborn 3 by 14 mounted plow. $225

Brady Flail Harvester. $175

John Deere 60 ft. elevator with undercarriage and electric motor. $325

Keating Cross Road 652-1121, Local 59

BUTLER BROS. EQUIPMENT Complete Water Pumps Sales, Service and Installation Agents for Jacuzzi and Berkley pumps, well tested. Free estimates. Phone 652-1121, Local 30 2070 Keating Cross Road

NEW JOHN DEERE 12 H.P. 4-speed and 47 inch mower to clear, $1250. Victoria Jeep, Hillside at Rock Bay.

150 CARS FOR SALE

BEST SELECTION

GREAT VALUE

DRIVE OUT AND SAVE $$$$$

'69 FORD L.T.D. wagon	$4295
'69 METEOR 2 h.top	$3195
'68 PONTIAC 4 h.top	$2395
'67 G.T.O. 4-spd., mint	$2395
'68 MUSTANG Cobra 4-spd	$1995
'66 BEAUMONT Convert.	$1695
'66 COMET sedan, 8 auto	$1495
'64 COMET Convert.	$1295
'64 FALCON wagon	$995
'63 CHEV. Nova auto.	$595
'63 CHEV. Impala, mint	$1295
'62 MERC. full power	$695
'64 CORVAIR Monza, auto.	$495
'62 FORD std., runs good	$395
'62 VAUXHALL	$395
'60 CHEV. 6 auto., p.s.	$395
'56 STUDE., auto.	$195

STEVENSON MOTORS 1640 CEDAR HILL X RDS. 477-2143 (½ block east of Shelbourne)

1957 CHEVROLET BEL AIR 4-door hardtop, rebuilt 6 automatic. $375, or best offer, 385-0614.

CLEAN RELIABLE 57 FORD sedan, V-8, automatic, radio, $125. 384-6227.

1964 FORD ANGLIA, NEW TIRES, brakes, radio, mounted snow tires, tested, $550. 478-3296.

1959 HILLMAN MINX, RELIABLE transportation. $245. 384-3158, after 6 p.m.

SUBURBAN N O R T H ON DOUGLAS

"Victoria's Best Selection of Pampered, Pre-owned Automobiles."

4 ONLY

1969 FORD Galaxie 500 hardtops, automatics, power steering, power brakes, radios. $3298 Trade!! and Terms!!

1969 COUGAR hardtop, V-8, automatic, power steering and brakes, radio. Only 4,700 miles. Sale $3698 Trade!! and Terms!!

1969 MERCURY Marquis, 4-door, hardtop, all luxury options including factory air. Sale $4498 Trade!! and Terms!!

1968 LINCOLN Continental sedan with full luxury options including factory air. 25,000 1-owner miles. Sale $5998 Trade!! and Terms!!

Reduced Prices on the Following:

68 CHEVROLET, V-8	$2198
68 ENVOY	$1098
67 FORD sedan	$1898
67 METEOR hardtop	$1898
66 CORTINA wagon	$1198
66 RAMBLER wagon	$1398
66 DODGE wagon	$1498
65 METEOR sedan	$1098
65 DODGE wagon	$898
65 PLYMOUTH	$698
65 VOLKSWAGEN Beetle	$698
64 PLYMOUTH wagon	$598
64 FORD XL	$998
64 MERCURY hardtop	$698

TRUCKS!! TRUCKS!!

69 ECONOLINE	$2298
66 CHEVROLET ½-ton	$1498
65 I.H.C crew cab	$1698

Value Hunters Check Our 1970 ¾ and ½-ton Ford Truck Sale Now in Full Swing at SUBURBAN on Douglas, 386-6131

Wide Open 'til 10

SSSSSSSSSSSSSSSSSSSSSSSS S S S SPEEDWAY S S VOLKSWAGEN S S S SSSS BUY · SSSS

WE WILL NOT BE UNDERSOLD

ON NEW OR USED VOLKSWAGENS

CHECK OUR PRICES CAN YOU AFFORD - NOT TOO?

68 TRIUMPH GT6	$2195
67 DART GT	$2195
67 V.W. Fastback	$1795
67 PEUGEOT 204	$1195
65 K. GHIA Conv.	$1395
65 MUSTANG, 8, A.T.	$1095
63 PONTIAC G. Prix	$995
66 VAUXHALL	$895
63 TRIUMPH Conv. 6	$795
57 V.W. Camper	$295
59 FORD 8	$295
57 METEOR 8	$195
61 VAUXHALL	$150

LARGEST SELECTION of NEW and USED V.W.'s on the Island!

SPEEDWAY VOLKSWAGEN Both sides of Yates Street 385-2415.

REASONABLY PRICED ECONOMY IMPORTS and SPORT CARS

1970 FIAT 850 Spider. Convertible, radio, low mileage $1995

1969 DATSUN 1600. 2 door sedan, custom radio, 13,000 miles $1795

1968 TRIUMPH TR250, radial tires, custom radio $1995

1966 VOLVO 1225. 2-door sedan, custom radio $1595

1965 VOLVO 1225 Station Wagon, Excellent condition $1595

BRIAN HOLLEY MOTORS 3319 Douglas at Cloverdale 384-1161

1970 M.G.B. LUGGAGE RACK, quartz headlamps, lighter, radio, tonneau, No. 205, 1471 Fort, after 5.

'67 FIREBIRD, 4-SPEED. MANY options ,excellent shape, best offer. 384-3352.

1958 CHEV., 4-DOOR, 6 AUTOmatic. $175 or offer. 3306 Wark.

'56 CHEV. 4-DOOR HARDTOP, $800 or nearest offer. 382-7996 after 5.

1969 SIMCA 1204, 3-DOOR SEDAN, radio. 388-6385 after 6 p.m.

1960 RAMBLER STATION WAGON, as is, $100. 479-5520.

'61 CHEV., 2-DOOR. STICKER valid 'til '71, $200 cash. 477-6831.

S-and-H E-X-P-A-N-S-I-O-N SALE CONTINUES!

1967 CHEVROLET Caprice, 4-door hardtop. SPECIAL $2095

1966 CHEVROLET Impala 4-door hardtop. Outstanding $1695

1965 CHEVROLET Bel Air Sedan. SPECIAL $1395

1966 OLDSMOBILE F-85 2-door hardtop. SPECIAL $1495

1966 FORD Galaxie 2-door hardtop. SPECIAL $1695

1968 TOYOTA CROWN automatic. $2695

1967 TOYOTA CROWN, 4-speed transmission. SPECIAL $1795

1965 PLYMOUTH 2-door, SALE $995

1964 CHEVY II Sedan. SPECIAL $695

1966 CORVAIR Convertible, just the one, for $1395

1964 TR4 CONVERTIBLE, SALE $995

Many more choice cars at real savings now

SAUNDERS & HITCHMAN 2040 Cadboro Bay Rd. at Foul Bay Rd. 592-2471

BRITISH CAR CENTRE

"CORTINA COUNTRY"

1969 TRIUMPH GT 6, plus Sports Coupe with radio. A real performance plus automobile for the young at heart. $2695

1969 CORTINA 1600 de luxe, 2-door, automatic, one owner, low mileage unit in show-room condition. $2095

1968 CORTINA 1600 De luxe 4-door sedan, well maintained. One owner. $1595

1966 CORTINA 4-door, de luxe "1500". A real "Distance Runner" with many trouble-free miles left. $1195

VICTORIA'S EXCLUSIVE SMALL CAR CENTRE OPEN 'TIL 9 P.M.

BRITISH CAR CENTRE (Div. of Peter Pollen Ford) Yates at Quadra 384-5555

D O U G L A S VOLKSWAGEN

BUY DIRECT From Your LARGEST VOLUME VOLKSWAGEN Dealer on the Island

See Our Salesmen: Ted Bowcott Dave Snape George Hinchliffe Murray Cranston Ted Bailey Chris Watkins Frank Wakeham

3329 DOUGLAS ST. 388-5466

Open 9 'til 9

SUBURBAN N O R T H ON DOUGLAS

NEW 1970 Mavericks at Huge!! Huge!! $ $ $ Savings to You

Trades Welcome at SUBURBAN on Douglas 386-6131

Wide open till 10 p.m.

WILLE MOTORS

'70 HEMI Road Runner	$4995
'69 NOVA 2-dr., 6, auto.	$2395
'68 PONTIAC S.W., V-8	$1995
'68 OLDS VISTA CRUISER	$3095
'68 MONTEGO conv, great buy	$2395
'68 CHEV Sports Van, V-8	$2495
'68 PONTIAC S.W., V-8	$2195
'67 PLYMOUTH, 6, auto	$1350
go	$1350
'66 COMET Cyclone 390, 4-sp.	$1895
'66 PARI Custom Sport	$1795
'65 T-BIRD Landau	$2495
'63 VALIANT wagon, 6 auto.	$895
'58 AUSTIN wagon, 6 auto.	$595
'37 ZEPHYR, nice, clean	$295
'48 DE SOTO, collectors	$495

Backed by one of the Island's Largest Service Centres

3240 Douglas St 382-2313

1964 AUSTIN Original one-owner. Low mileage unit. Perfect second car for the family. $788

METRO TOYOTA 386-3516

GOOD 1960 VALIANT 4-DOOR, automatic, $595 cash. 656-5742.

'58 BUICK, $200 OR NEAREST offer. 384-8257.

1960 LAND ROVER. EXCELLENT shape. $1095. 658-5344.

1961 VOLKSWAGEN A-1 CONdition. New extras on car. 477-2963.

'64 VALIANT WAGON, AUTOmatic, $625. 479-2118.

TESTED '59 METEOR WAGON automatic, V-8, $300. 479-2520.

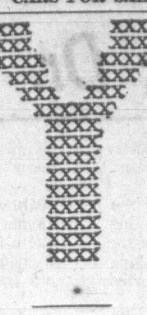

Y. E. S.

Year — End — Savings

Over 300 cars to go. No reasonable offer refused

9 CHEVROLET Impalas to go! Save up to $800 Example: Stock No. 1018 1970 CHEVROLET Impala 2-door hardtop, V-8, automatic transmission, power brakes, steering, radio, rear speaker, vinyl roof, defogger, clock, plus many more options.

Reg.	$4837
Y.E.S. Price	$3999
You Save	$838

60 Brand New Chevelles To Go!! Save up to $550 Example Stock No. 1582: 1970 MALIBU 4-door hardtop, V-8, 3-speed automatic transmission, power steering, radio, underseal, vinyl interior, de luxe covers, whitewalls, vinyl roof.

Reg.	$4222
Y.E.S. Price	$3672
Save	$550

1970 DODGE Challenger R.T., 440 V-8, 4-speed, hardtop. One owner. Cost new $5000.

Reg.	$4295
Y.E.S. Price	$3995

1969 VAUXHALL Viva SL. 2-door, radio.

Reg.	$1995
Y.E.S. Price	$1795

1969 ENVOY Epic station wagon, automatic, radio. Only 2000 miles.

Reg.	$2395
Y.E.S. Price	$2195

1969 MGB convertible, radio.

Reg.	$2495
Y.E.S. Price	$2395

1969 MALIBU Convertible, 327 V-8, automatic, power steering and brakes, radio. One owner.

Reg.	$3295
Y.E.S. Price	$2995

1968 DODGE Polara sedan, V-8, automatic, power steering.

Reg.	$2195
Y.E.S. Price	$2045

1968 TRIUMPH TR4A convertible, radio.

Reg.	$1995
Y.E.S. Price	$1795

1967 CHEVELLE Malibu sedan, 6-cylinder, automatic, radio.

Reg.	$1795
Y.E.S. Price	$1645

1966 BUICK Skylark convertible, V-8, automatic, power steering and brakes, radio.

Reg.	$2295
Y.E.S. Price	$1995

1966 CHEVELLE wagon, 6 cylinder, two-tone paint.

Y.E.S. Price	$1295

Island's largest selection of reconditioned O.K. Used cars. 80 Ready to Go. Make your reasonable offer

Bring No Money!

Up to 48 months with no down payment on G.M.A.C. Financing. Our Finance Manager will arrange terms to suit your budget.

—OLDSMOBILE— —CHEVROLET— —VEGA 2300— —CADILLAC— —ENVOY— —CHEVROLET Trucks— —CHEVELLE— —CHEVY NOVA—

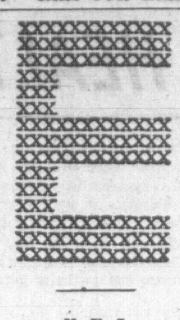

Y. E. S.

Year — End — Savings

Over 300 Cars to go No reasonable offer refused

34 Company Driven Cars To Go!! Save Up to $1,000 Example: Stock No. 2410: 1970 OLDSMOBILE Royale "88" 2-door hardtop, every conceivable luxury option including power windows and vinyl roof.

Reg.	$5921
Y.E.S. Price	$4921
Save	$1000

20 Brand New Chevy Novas to go! Save up to $420 Example: Stock No. 1895 1970 CHEVY II 4-door sedan, big 6, 3-speed, automatic, power steering, radio, wheel covers, white walls, underseal, mouldings.

Reg.	$3560
Y.E.S. Price	$3140
Save	$420

Save $500!!! 5 only brand new Envoy Epic De luxe Sedans.

Reg.	$2198
Y.E.S. Price	$1698
Save	$500

1969 FAIRLANE 500 2-door hardtop. 428 Cobra jet motor, 4-speed, radio, power disc brakes.

Reg.	$3295
Y.E.S. Price	$3095

1969 MUSTANG 351 V-8, 4-speed transmission, radio, power disc brakes.

Reg.	$3195
Y.E.S. Price	$2995

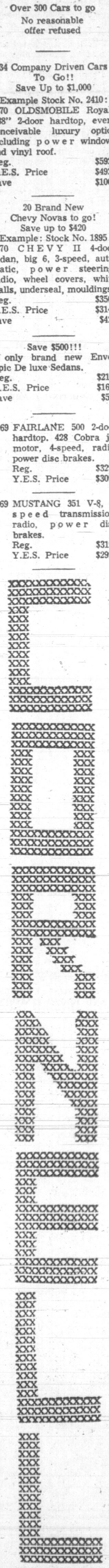

150 CARS FOR SALE

PPPPPPPPPPPPPPPPP
PPPPPPPPPPPPPPPPP
PP PP
PP PP
PP PP
PP PETER POLLEN PP
PP FORD PP
PP PP
PPPPPPPPPPPPPPPPP
PPPPPPPPPPPPPPPPP
PPPP
PPPP
PPPP 1060 Yates
PPPP
PPPP 384-1144
PPPP
PPPP

P I N T O
P I N T O
P I N T O
P I N T O
P I N T O
P I N T O
P I N T O
P I N T O
P I N T O
P I N T O
P I N T O

1968 FAIRLANE 4-door sedan. V-8, automatic transmission, low mileage. $1995

1966 FORD Custom "500" sedan, completely equipped with V-8 motor, automatic transmission and radio. $1695

1965 FORD Fairlane "500" 2-door hardtop, V-8, automatic transmission, power steering, power brakes, radio. Sharp two-tone paint. $1395

1963 VALIANT Station Wagon, big 6 motor, automatic transmission, ideal second car. $895

1967 COMET 2-door sedan V-8, automatic, radio. Sharp two-tone paint. $1495

1967 FORD Galaxie 2-door hardtop, V-8, automatic, power steering, power brakes, and radio. An exceptional low sparkling unit $2195

FORD'S
NEWEST
"PINTO"
Exclusively at

PETER POLLEN FORD

1060 Yates St. — 384-1144
Open Until 9 p.m.

NEED A CAR?
TRY THIS!

1964 COMET six, automatic, radio $550

Over 80 Top Quality Fully Guaranteed Automobiles to Choose From At
NATIONAL CHRYSLER DODGE
819 Yates 384-8174
(Trade-Ins Wanted)

NOT SURE OF YOUR CREDIT?
PHONE NOW
For Instant Credit Approval
Even If You Are
—NEW IN THE AREA
—Under 19 YEARS OLD
—OWING ON YOUR PRESENT CAR
No Down Payment required
ASK FOR OUR CREDIT COUNSELLOR
JERRY NOVAK
384-8174
479-6740

J. C. MOTORS

CARS GOV'T SAFETY CERTIFIED	
68 VOLKSWAGEN	$1495
68 MONTEGO H.T., V-8, auto.	$2395
68 FORD Galaxie H.T.	$2695
64 MERCURY H.T.	$1295
66 PONTIAC H.T., V-8, auto.	$1895
66 COMET, auto, 6	$1695
66 METEOR H.T., P.S.	$1895
66 BUICK H.T., AT., PS	$2295
63 PLYMOUTH	$695
64 FORD Galaxie	$995
63 DODGE, auto, 6	$595
63 RAMBLER	$595
62 CADDY Sedan de Ville	$1495

837 YATES — 384-0921

Yates Street Motors
847 Yates Street 385-5443

65 PONTIAC V-8 auto	$195
62 CHEV 6 auto	$295
61 FORD 6 auto	$295
62 NOVA convert 6 auto	$425
58 PONTIAC 4dr. h.t. V-8, auto.	$350
63 CHEVY II	$695

MANY MORE TO CHOOSE FROM

SACRIFICE
1967 Pontiac Parisienne 2-door hardtop. Power steering — brakes, excellent condition, $1,695, or best offer, 382-4946.

1970 CADILLAC SEDAN DE Ville; completely equipped including air conditioning. Take cash and small car in trade. 382-2735.

TESTED CARS, $95 AND UP
GOOD CARS BOUGHT AND SOLD
HOUSTON MOTORS
1509 BLANSHARD 384-6713

'63 PONTIAC 4-DOOR HARDTOP, power steering, power brakes, new paint job, good shape, $750. 383-8862.

MOVING, 1961 VALIANT HARDtop, excellent condition. 384-0120 after 10 a.m.

1958 KARMANN GHIA — EXCELlent mechanical condition, new tires, first $295 takes. 642-3472.

1968 EPIC SL, AUTOMATIC, bucket seats, radio, 1 owner, A-1 condition throughout. $1925. 642-3472.

1970 DATSUN 1600. 5000 MILES. Price $1960. Extras. 110-3159 Shelbourne.

PRICES YOU CAN AFFORD
3 ACE MOTORS
950 YATES 383-9813

'69 GALAXIE 500 HARDTOP, fully equipped, 13,000 miles. $2800. 652-2811.

'59 HILLMAN MINX. GOOD CONdition, tested. 477-2686.

150 CARS FOR SALE

P P P P P P P P P P P P
P P P P P P P P P P P P

PLIMLEY
Since 1893

Choice of five
JAVELINS
The last of the 1970s.
The most successful
Javelin ever
The Trans-Am winner

Stock No. N.4, MATADOR. Red 145 H.P. six, whitewalls, radio SAVE $700

Stock No. N13. Golden Lime, 145 H.P. automatic, whitewalls, lite group. SAVE $684

Stock No. N15. HIALEAH. Yellow 210 V-8 automatic, power steering and brakes. Radio, white tires, lite group. SAVE $812

Stock No. N57. BAYSHORE Blue 390 V-8, disc brakes, 4-speed, syncromesh trans. Bucket seats, tachometer, twin grip diff, mag wheels, quick ratio manual, steering, lite group, rally stripes, radio. SAVE $867

STOCK No. N26. Frost White (demonstrator) 360 V-8, automatic, full power. Vinyl roof, mag wheels, radio, lite group. SAVE $800

All cars carry
full new-car
warranties

12-month, 12,000 miles, 5-years, 50,000-miles on power train.

P P P P P P P P P P P P
P P P P P P P P P P P P

'70 HORNET SST, 6, automatic, radio. SAVE $3515 $2895

'69 AUSTIN 1300 sedan $1595

'68 AUSTIN 1100 sedan $1395

Here are some
super bargains

'65 RAMBLER 330, automatic transmission, 6 $745

'64 RENAULT R-8 $395

'63 STUDEBAKER wagon, V-8, automatic transmission $499

'63 CHEVY II convertible $599

'63 RAMBLER 220 4-door $595

'59 RAMBLER sedan $177

'57 AUSTIN A95 $295

PLIMLEY
1010 Yates 382-9121

P P P P P P P P P P P P
P P P P P P P P P P P P

68 ELDORADO COUPE, Climate control, stereo AM-FM, all power equipment $5,475

68 GMC PICKUP, 127" full heavy duty equiped, not used commercially $2,495

67 MERCEDES-BENZ 250S, low mileage $4,975

66 JAGUAR 3.8, Automatic, in excellent condition $3,195

66 ACADIAN CANSO, Automatic, well kept $1,395

THREE POINT MOTORS
MERCEDES-BENZ
DATSUN
GOVERNMENT
AT HILLSIDE
385-6737

1964 Sunbeam Sports
New motor, rear differential. Exhaust system. Excellent mechanical condition. $477
METRO TOYOTA
624 Finlayson
386-3516

BAY STREET MOTORS
383-7320

57 CHEV.	$350
61 PONTIAC	$545
62 VOLVO Canadian	$895
62 PONTIAC Parisienne	$395

312 BAY STREET
Open 9 to 9 p.m.

1964 FALCON V-8 sedan delivery $795
1962 CHEV V-8 sedan $495
1962 VOLKS 1500 $595
1968 WAGONEER V-8 4 w.d.
VICTORIA JEEP
Hillside at Rockbay

STATION WAGON 1968 FORD Cortina 1600 de luxe, only 9,000 miles. Immaculate $1,900. 386-1097, 388-5474.

DESPERATE. MUST SELL. 1964 Comet 2-door hardtop, V-8, 3-speed, Hurst, Tiger paws, tach, nice pipe, offers. 479-7684.

HARDTOP 1965 PARISIENNE, must sacrifice; superb, fully equipped, low mileage, Pontiac, Uniroyal Master tires. Dennis. 382-8048.

MECHANIC'S SPECIAL. 1963 CORvair, a spare engine. Nearest $295 or trade for older good running car. 652-2940.

1965 CHEVROLET IMPALA, 4-door hardtop, power steering, power brakes, excellent condition, $1,400 or best offer. 478-3304.

1961 AUSTIN A-50, GOOD CONDITION, excellent second car or students. $350. 592-4786.

'68 VAUXHALL VIVA, S.L., 19,000 miles, radio and many extras. New condition. 477-8588.

1962 OLDS 4-DOOR SUPER 88, full power, good condition. $650. 656-3184.

'69 CAMARO 350 CU. IN. 4-SPEED. Best offer. 388-7491, 382-9014.

'66 FIAT 850 COUPE.
386-3098

1970 MAVERICK, GOOD CONDITION. $2,500. 385-5944, after 6.

1964 CHEVY II STATION WAGON, $850. 385-8355.

1962 FORD FAIRLANE, TESTED 'til July '71, $350. Phone 382-6068.

1960 VOLKSWAGEN, BEETLE, with new engine, $595. 477-5523.

1970 442 — $3300 OR TAKE OVER payments of $161 month. 656-4492.

150 CARS FOR SALE

EMPRESS
PONTIAC
BUICK
LTD.

FOR A GOOD DEAL
AND
A GOOD DEAL MORE

1968 CAMARO 2-door, hardtop, 4-speed, radio. $2595

1964 PONTIAC sedan, V-8, automatic, radio $895

1963 PLYMOUTH sedan, V-8, automatic. $795

1969 FIAT "850" 2-door, 4-on-the-floor, radio. $1595

1963 CHEV. sedan, good condition $795

1969 BUICK Skylark, 4 door, hardtop, automatic, radio, power steering, power brakes. $3095

1966 CHEV Bel Air sedan, automatic, radio, low mileage $1695

1968 PONTIAC Parisienne, 4 door hardtop, V-8, automatic, power steering, power brakes, with radio. $2395

1969 PLYMOUTH Roadrunner, 2-door hardtop, automatic, power steering, power brakes. $2995

1966 CHEVELLE convertible, V-8, auto., radio. $1695

1968 VIVA $1095

1969 G.M.C. ½-Ton Super Custom pickup. 4-speed transmission and heavy duty equipment $2795

1964 BUICK Convertible, radio, automatic, power steering, power brakes $1395

1969 FIREBIRD 2-door hardtop, fully equipped, automatic, radio, power steering, power brakes, only 5,000 miles. $3695

1968 OLDSMOBILE Delta custom, 4-door hardtop, fully equipped. $2995

1968 FORD Fairlane sedan, V-8, automatic, radio. $2095

1965 CHEVROLET Impala 2-door hardtop, V-8, automatic, power steering, power brakes, bucket seats, vinyl top. $1695

1965 VAUXHALL Victor $795

G.M.A.C. FINANCING AVAILABLE

EMPRESS
PONTIAC-BUICK LTD.

382-7121

2867 DOUGLAS STREET
DRIVE IN OFF TOPAZ

DODGE MONACO AUTOMATIC, 2-door, hardtop, V-8, bucket seats, fully equipped, only 38,000 miles. One owner. Bank financing can be arranged. Only $1495. 382-1556 or after 6 p.m. 385-2867.

1958 MERCURY MONTCLAIR 2-door sedan, excellent condition, tested 'til April '71, power brakes, radio, V-8. Asking $650. 592-3147. Can be seen at 7175 West Saanich Road, Brentwood Bay.

'62 FAIRLANE 500, COMPACT, new tires and valve grind, big 6 cylinder, automatic. Immaculate throughout. One owner. Showroom condition. $450 or best. 382-3280.

OWNER MUST SELL '67 Thunderbird 2-door hardtop. Excellent condition. $2,800 or best offer. 383-1300 or 386-0741.

1948 PLYMOUTH — EXCELLENT condition. Re-built motor, new springs and shock; good rubber. Needs clutch work. $275 or offers 383-8462.

'64 FORD SPORTS COUPE
V-8 automatic, power steering, new paint, excellent shape, $1100, 479-4404.

B. MADSEN MOTORS
1968 FAIRLANE 500 wagon.
Sharp! $2195

1970 G.T.X., 440 MOTOR, AUTOmatic console, never raced, $800 take over payments. 479-5185.

'61 VAUXHALL, TESTED, GOOD tires, radio, $300 or best offer. 478-4264.

'56 MERCURY, NEW PAINT, 312 cu. in., bucket seats, new inspection sticker. 384-8227, 904 Darwin.

1968 CORTINA, RADIO, 17,000 miles, beautiful condition. $1475. 382-4612 days, evenings 479-3559.

1966 AUSTIN 1800, 4-DOOR, $875. Will take trade or offer. 477-3503.

IF
YOU'RE
THE
BEST
IN
THE
BUSINESS
LET
EVERYONE
KNOW
WITH A
CLASSIFIED AD

150 CARS FOR SALE

HORWOOD MOTORS
HERE NOW
1971 MAZDAS

'70 MAZDA 1800, balance of new car warranty $2395

'69 FARGO "200," ¾-ton, 4-speed transmission, heavy duty equipment, only 3,000 miles. $2795

'69 DATSUN Pickup. Save at only $1745

'69 MAZDA "1500" sedan $1795

'67 PONTIAC V-8, automatic, one owner $1695

'66 VIVA sedan $695

'65 CHEVROLET Bel Air sedan, V-8, automatic, radio, new tires. Reg. $1395. Now $1095

'65 METEOR Montcalm 2-door hardtop, V-8, automatic, full power $1495

'65 AUSTIN "1800". One owner. Very clean. Only $1095

'65 COMET sedan, V-8, automatic, New tires, one owner $995

SPORTS CARS

'69 MGB Roadster. Tonneau cover $2695

'68 FIAT Spyder 124, 5-speed $2595

'64 SUNBEAM Alpine. Hard and soft tops $1095

SPECIALS

'66 CHEVY II sedan, new tires. Reg. $1295. NOW $945

'65 PONTIAC 2-door V-8, Reg. $1095, NOW $795

'64 FORD Galaxie Top condition. Reg. $1295, NOW $1095

'64 VALIANT sedan, Reg. $1095, NOW $895

'63 CHEVY II, ONLY $695

'59 RAMBLER V-8, $295

HORWOOD
for
MAZDA
810 JOHNSON STREET
385-1451

M M M M M M M M M M M
SALE! OLD STOCK, MUST GO!

62 Valiant Sedan	$138
59 Studebaker Wagon	$108
60 Corvair Sedan	$188
63 Pontiac Super Sport	$988

MAYFAIR MOTORS LTD.
736 Cloverdale Ave. 385-4731
M M M M M M M M M M M

1969 Mazda 1500 Sedan
Beautiful one-owner.
Only $1677
METRO TOYOTA
386-3516

Students, we have 5 good running trades under $250.
METRO TOYOTA
386-3516

HUNTERS,-CAMPERS, HANDYMEN
Take note. Your choice 3 1963 Rambler station wagons. All company maintained. Must be sold at dealer cost. Contact Mr. Hendry, 386-6168.

64 FAIRLANE SPORTS COUPE
Bucket seats, radio, V-8 automatic, power steering, new paint. Excellent shape. $1100 or offer. 479-4404 evenings.

1959 VANGUARD WAGON, ONLY 1 other owner since new. Good condition. New battery, valid test sticker. $225. Phone 592-1445 evenings or noon.

'66 OLDSMOBILE 98, 4-DOOR hardtop, all power options, 6 new tires, new brakes, open to reasonable offers or trade. Call anytime, 477-3815.

Gem Motor Sales Ltd.
480 Esquimalt Rd., 385-4311.
Open 9 a.m. to 9 p.m.

'65 FORD, 6 CYLINDER, STANdard transmission, power steering, radio, 1 owner, excellent shape. Asking $1,000. 382-3475.

1966 SEDAN DEVILLE CADILLAC; all power equipment. Good condition, $3,000 or best offer. Evenings 383-8438, day 388-9212.

1962 CORVAIR 2-DOOR SEDAN, automatic, bucket seats, 28,000 original miles. Asking $650. 479-7101 days. 388-9891 evenings.

FOR SALE 1965 PONTIAC PARIsienne Convertible 327 automatic with bucket seats $1,850. Phone 592-2594, after 6.

1970 ROADRUNNER
383, 4-SPEED, POSI, ETC. RETurning to University. Closest offer to $3,900. 652-1191.

'57 CHEV BEL AIR, HARDTOP, 6 automatic, radio, tested, $300. '59 Chev, 6 cylinder, standard, 4-door, $100. 382-0557.

'69 FORD XL CONVERTIBLE, power steering, brakes, windows, 429, V-8, 19,000 miles, executive driven. Like new, $3800. 477-5151.

1963 VOLKSWAGEN, RADIO, heater, new tires, good condition, $350 or nearest offer. Ring 382-6361, 512 Simcoe Street.

1947 CHRYSLER 4-DOOR SEDAN. Color blue, 1-owner driven. Mileage 56,022. Cash or can be financed. 383-8707.

1963 COMET, NEW BRAKES, NEW clutch. Rebuilt motor, transmission and rear end. Phone 384-4793.

SMALL CAR SPECIAL. '56 VAUXhall Gem, 50,000 miles. Offers. 477-1754.

1962 PONTIAC PARISIENNE, 2-door hardtop, V-8, automatic, power brakes, and steering. $550. 384-3963.

1963 FORD GALAXIE, STANDARD 6. Good condition, $595. 957 Easter Rd. 384-9826.

1955 PONTIAC, 4-DOOR, V-8 STANdard, excellent shape. $250. 658-5344.

'57 BUICK SPECIAL
652-2962

'65 VALIANT 2 DOOR, LOW mileage. $900. 652-2811.

1960 VAUXHALL, $50
658-8210

'61 T-BIRD, BEST OFFER, CALL between 5 and 7 p.m. 385-8204.

151 FOREIGN IMPORT AND SPORTS CARS

MUST SELL 1969 TR6 18,000 miles, excellent condition, AM-FM radio, $2,700 or best offer. 592-4505.

MUST SELL, OWNER LEAVING town, insurance expired, 1961 Sunbeam Alpine convertible, $550 or reasonable offer. 386-0142.

1967 AUSTIN HEALEY, IMMACUlate condition. Wire wheels. New Michelins, overdrive. 385-0003.

MERCEDES BENZ 280S. LIKE new. $6,500 or nearest offer. 386-9350.

1969 COOPER S, PRIVATE IMport, special tools, lights, seats, instrumentation, etc. 656-5187.

URGENT! MUST SELL 1963 MGB, radial tires, reverberator, tonneau. Best offer. 388-7600, after 6 p.m.

'60 VOLVO. NEW TRANSMISSION, new front end, good shape. $445. 383-3134.

'68 SUNBEAM ALPINE, 3 TOPS, 7 tires. Warranty. Excellent condition. 383-3848.

'63 ALPINE, $645 OR OFFER. 479-7608.

WANTED: 60 TO 70 ALPINE hardtop. 386-0462.

MUST SELL 1964 ALPINE. BEST offer over $500 takes. 477-3647.

'66 FIAT 850 COUPE.
386-3098

'68 FIAT, 850 SPORTS, RADIO Must sell. $1150. Cash. 477-6275.

154 TRUCKS AND BUSES

ENSIGN
CHRYSLER-PLYMOUTH

UNDER
"ONE SIGN"
YATES at COOK

—CHRYSLER
—PLYMOUTH
—BARRACUDA
—VALIANT
—DUSTER
—SUNBEAM
—SIMCA

CHOOSE FROM
12 ONLY
BRAND NEW
1970
FARGO TRUCKS
at
FLEET PRICES

1970 FARGO D-100 ½-TON SPORT PICKUP, 128" WHEELBASE, V-8 MOTOR, 16" TIRES, 5-YR., 50,000 MILE WARRANTY. COST NEW $3715
FLEET PRICE
$2898

1970 FARGO A-100 TRADESMAN VAN, 108" WHEELBASE, V-8 MOTOR, AUTOMATIC TRANSMISSION, BUCKET SEATS, HEAVY DUTY SUSPENSION, JNR WEST COAST MIRRORS. COST NEW $4018
FLEET PRICE
$3494

ENSIGN
CHRYSLER-PLYMOUTH

UNDER THE
"BIG SIGN"

YATES and COOK
386-2411

Open Weekdays 'til 9

BACK TO WORK SPECIALS

65 ½-ton I.H. Pickup
'63 ½-ton I.H. Pickup
'64 ½-ton Ford Pickup
'64 4X4 Scout with winch
'65 4x4 6-passenger pickup
'67 F1800 Tandem Dump
'60 Mack Tandem Diesel Tractor
Other Cars and Trucks

INTERNATIONAL HARVESTER CO.
517 Herald St. 388-5508

MAZDA
"1800" PICKUPS
Immediate Delivery
HORWOOD
for
MAZDA
810 Johnson St. 385-1451

WANTED TO BUY: MOVING, storage, and-or Freight Company having P.U.C. authority in either Vancouver, Victoria, Nanaimo or any combination. All particulars in first letter please. Victoria Press, Box 334.

ARE YOU
MOVING TO U.S.A.?
Have Ford 700 Cab over and van that must be returned.
Ross Corby, 385-1431.
Quadra Realty Ltd.

15 PICKUPS, PANELS, VANS AND Wagoneers, 2 and 4-wheel drives. Slumber Queen Camper. 2 army jeeps, $800 each; 1 '62 1-ton Chev. flat deck, with hoist. $1295. VICTORIA JEEP
Hillside at Rock Bay

MUST CLEAR. OFFERS. 1964 L.N.T. 1700 van, new motor, 5-speed, $1,995. 1962 Mercury tow truck, $1,895. Model 8N tractor with loading, $795. We have dumps, tractors, compressors, pickups, etc. 854 Pandora St.

'58 DODGE 3-TON DUMP, 2-speed axle, $500; '58 Ford 3-ton dump, 2-speed axle, $700; '58 Dodge 1-ton dump, baby duals, $300. Also off the road truck and trucks for parts, 478-2590 or 478-1073.

HUNTERS!!
Older model GMC pickup with sturdy plywood canopy, runs well with 4 good tires, safety inspected, must sell. 2028 Runnymede Avenue.

1962 Chev 1-ton walk in van.
1962 Dodge 1-ton wrecker on duals. Fully equipped.
George Eng Truck Sales
940 Hillside Ave. 385-3034

COULD ACCEPT SMALL OR older trade on excellent '67 ¾-ton Mercury. Long wide box, V-8, 4-speed, all heavy duty. Radio, new windshield, city tested. 478-3520.

EX HYDRO BUS. MINUS TIRES and seats, make storage or stationary home. Cheap. We deliver. 384-3157.

1966 G.M.C. ½-TON L.W.B., FLEET side box, 33,000 original miles, new tires, must be seen to be appreciated. $1495. 642-3472.

'67 FORD ECONOLINE, USED AS camper, A-1 shape, 28,000 miles. 479-1574.

'68 FORD 1-TON V-8, SMALL duals, 1 owner, 20,000 miles. $2200 cash or trade. 652-2811.

CLEAN '55 MERCURY ½-TON, good tires and running gear, small canopy, $350. 478-3520.

DATSUN TRUCK, '58, $1500. 479-5154 after 9 p.m.

154 TRUCKS AND BUSES

SUBURBAN
N
O
R
T
H
On
DOUGLAS

LOOK
$ $ $
SAVINGS

YOUR CHOICE!!
New 1970
FORD ¾-tons
Camper Specials
Rangers
4-Speeds
Automatics
All at
SALE
PRICES
Hurry while the selection lasts.
at
SUBURBAN
on Douglas
386-6131
Trade and Terms

HUNTER'S SPECIAL: 1956 CHEV pickup, aluminum canopy, licensed, tested, $300. 382-1020.

'51 FORD ½-TON PICKUP. Hunter's canopy, good shape, $375 or best offer. 384-5485.

1969 G.M.C. ¾-TON TRUCK. $2,700. 658-5046 after 5.

1957 ½-TON 4X4 JEEP. $375. 384-9624.

'68 FORD PICKUP. SELL OR trade. Phone 388-7491 or 382-9014.

'64 INTERNATIONAL TANDEM. Best reasonable offer. 385-1279.

'64 GMC LONG BOX, TRADE FOR Volkswagen and cash or sell. 592-4678.

158 TIRES

TIRE SALE
Kelly-Springfield
"Roadmarks"
As an introductory offer you can buy one tire at regular list price and get the second tire at
"HALF PRICE"
Chargex — or pay day terms
D & D TIRE
1620 Blanshard St.
(Phone 382-7283)

4 ONLY 900X20, NEW LUG Retread truck tires. Cost me $95 each, will sell for $65 each. 592-1064. 2733 Bowker.

160 PARTS, ACCESSORIES

OUR NEW LOCATION
2150 Blanshard Street
Your Car's "Heart" Is the
BATTERY
For a Strong, Sure Start Every Time GET an "ACME"
LOWEST PRICES IN TOWN
Delivered and Installed
FRANCIS BATTERY & TIRES LTD.
Retreading- Specialists

VOLKSWAGEN NEW AND USED PARTS
OVERSEAS
GERMAN CAR CENTRE LTD.
388-6461

RINGS, BEARINGS, GASKETS, exchange brake shoes, drum turning, pin fitting, valve seat machining. CORDS PISTON RINGS
At 834 Johnson St. — 383-0011

'58 CHEV. 2-DOOR HARDTOP, V-8, sell parts or whole, or trade for 10-speed bike. 4726-A Pat Bay Highway.

240 CUBIC INCHES, 6 CYLINDER Ford motor, complete with radiator A-1 running condition. Phone after 6 p.m. Duncan. 748-8886.

'61 FORD, EXCELLENT CONDItion. New motor, transmission, etc. Wrinukled front fender. Offers. 383-1329.

WANTED: DOOR WINDOW FOR ½ ton Ford. For Sale: Olds standard transmission. 382-5659.

FOUR 15" CHROME WHEELS, stock rims for Chev. After 5 p.m. 479-3506.

'61 CHEV. MOTOR. FULLY overhauled, best offer accepted. 386-1820.

6-VOLT AM-FM BLAUPUNKT, CAR and home use. 382-3663.

LANGFORD AUTO WRECKERS
1074 GOLDSTREAM 478-2869

FIAT PARTS. GOOD ENGINE. 10-inch tires, etc. Phone 642-3159.

Step Softly on the great carpets for sale in today's Classified Ads.

162 AUTO REPAIRS, SERVICE AND TOWING

VOLKSWAGEN
OVERSEAS GERMAN CAR CENTRE LTD.
Factory Trained Mechanics
807 Ellice St. 388-6461

VOLKSWAGEN PARTS And Repairs
Available at
BAVARIAN AUTO LTD.
Govt. and Herald 386-1515

TRANSWILL AUTOMATIC TRANSmission specialists, 384-2851. Rebuilt auto transmissions from $69.95. Tune-ups from $11.95.

JUNK CARS — $7 PAID FOR most complete big ones at yard. $2 paid, we haul away. 382-9395.

LICENSED EUROPEAN AUTO mechanic, fast, accurate, very reasonable. Jack, 384-4606.

OLD CARS TOWED AWAY; $2 paid for most complete large cars. Others reasonable. 478-3344 anytime.

164 AUTO BODY WORK AND PAINTING

DO YOU WANT TO SAVE MONEY on the auto body repairs on your car? If you do, call 383-3136; 20 years experience, free estimates.

166 CARS AND TRUCKS WANTED

EMPRESS
PONTIAC — BUICK
Needs Late-Model Used Cars
382-7121
DOUGLAS at TOPAZ
Drive In Off Topaz

Good, Clean
CARS AND TRUCKS
WANTED
Cash in 5 Minutes
— PLIMLEY —
1010 Yates St.

WE BUY
CARS FOR CASH
SPEEDWAY MOTORS
971 YATES STREET

INSTANT CASH FOR
Sports Cars and Imports
BRIAN HOLLEY MOTORS
3319 Douglas, 384-1161.

SELLING?
CASH OR CONSIGN.
ART'S CARS, 383-8302.

WANTED SMALL CAR AROUND 1960. 652-2331.

168 CAMPERS AND TRAILERS

CAVEMAN and
SEAGULL CAMPERS
YEAR-END FACTORY CLEARANCE SALE
Big reductions in Canada's famous Caveman Camper.
STOCK MUST BE REDUCED BY END OF MONTH.
SAVINGS UP TO $300 A UNIT
USED CAMPERS

69 9½ CAVEMAN, 3-burner, oven, blower fan, chemical toilet. Like new. WAS $3395 REDUCED to $1995

68 8½ SEAGULL, 3-burner, oven, blower fan, chemical toilet. Top shape. WAS $1795 NOW $1695

And more to choose from

10' ALASKAN, 9' Caveman, 9½ Caveman, and several trailers.

Division of
Dominion Motors
1812 Douglas St.
385-5012

S. J. PEDEN LTD.
USED UNIT SPECIALS

1967 8'3" VANGUARD, rear side dinette, very popular model $1395

1966 8'3" VANGUARD Dipper, sleeps 2, 110V lighting, jacks, clean. $1095

8' Hydraulic TELESCOPE Camper. Only $1095

16' COASTLINE Trailer, brakes, oven, toilet, good condition. $1195

15' SHASTA Trailer, brakes, oven, floor furnace, Exceptionally clean. $1095

VANGUARD
BUY YOUR VANGUARD CAMPER OR TRAILER NOW. SAVE $$$ BEFORE ANTICIPATED PRICE INCREASE ON 1971 MODELS. A FULL RANGE OF MODELS ON DISPLAY.
BUILDING?
WE HAVE A COMPLETE STOCK OF CAMPER AND TRAILER SUPPLIES
PARTS — PLANS — ALUMINUM
S. J. PEDEN LTD.
2855 QUESNEL ST. 386-3464

FALL SPECIALS

66—13'6" TRAVELAIRE $1350

67—14' TRAVELAIRE, complete with everything $1950

67—16' TEEPEE, real clean $1595

69—19' TRAVELAIRE S.C. $3695

70—20' KENSKILL S.C., as new $3995

One only new 69 — 15' TRAVELAIRE. Save $300 on this $1795

68—10½' TRAVELAIRE camper. Complete with jacks and every luxury available $2295

COASTLINE
TRAILER CENTRE (Vic)
388-6021 642 Burnside Rd.

TERRY TRAVEL TRAILERS
See the 24', ideal for a winter in the south. Bath tub. Lots of storage space. 7 cu. ft. fridge. Now selling at $5,385.
MULLINS MARINE SALES LTD.
925 Yates St., 382-4515
Entrance Yates or View St.

OPEN ROAD
HOLIDAY CAMPERS
NOW
AT
EMPRESS
PONTIAC-BUICK LTD.
Douglas at Topaz,
382-7121.

FENNELL'S
TRAILER SUPPLIES
parts — propane — repairs
GALAXIE CAMPERS
6459 Pat Bay Hywy. 652-2511

VAUXHALL BEDFORD FACTORY built camper Sleeps 4, fully equipped including fridge, toilet. Ultimate in economy, versatility, compactness. Perfect fishing, hunting or camping vehicles. Like new. $3,000. Victoria Press, Box 373.

FACTORY 8' CAMPER, USED 1 week. Extras: furnace, king size bed, side dinette on '67 ¾-ton heavy duty G.M.C. in excellent condition. Very reasonable to cash. Will sell separate. 478-3320.

1967 19' SCAMPER, FULLY equipped, heater, stove, fridge, toilet, shower; also, includes mirrors, brake attachments. $2500. 385-1822.

SECURITY CAMPERS
Winnebago Motor Homes
MORRIS
TRAILERS AND CAMPERS
DOUGLAS AT BURNSIDE 385-2332

CANADIAN MOTOR HOMES
Empress by HaiCo. Latest model just arrived at Goldstream Estates, 974 Goldstream Ave., Hwy. 1A.

ATTENTION TRUCK OWNERS
Auxiliary gas tanks, tire mounts and bumpers. Oak Bay Texaco, 1990 Oak Bay Avenue. 385-4532.

CAREFUL COUPLE WISH TO rent a trailer 18'-24', self-contained for week of September 19 to September 27. Phone 479-1225.

MUST SELL 1969 TRAIL MASTER Camper, sleeps 6, has built-in stove and sink. Used 1 month, original price $1500. What offers? 382-5060.

PARK YOUR TRAVEL TRAILER for winter, $5 a month; pay additional as you use it. Tall Timber Park, Duncan. 748-9313.

CAB OVER CAMPERS FOR RENT with or without trucks, fully equipped, well insulated. 479-2041 evenings.

FORDS CAMPER AND TRAILER Two 8' side dinette campers, 2614 Sooke Road. 478-5815. Open Sundays.

ARKANA TRAILERS
SALE-SERVICE-REPAIRS
4099 Tuxedo Drive 479-1446
Evenings 477-2539

DOGWOOD TRAILER SALES
PARTS — PROPANE — RENTALS
TRAILERS — 478-6841 — CAMPERS

HUNTERS
8' camper-cab over fibreglass top 56" high. $375 or offer. 383-8366.

168 CAMPERS AND TRAILERS

BOB'S TRAILERS
11 new 12 wides in stock
Knight, Squire, Lamplighters, Four Seasons. 2 and 3 bedrooms, fully furnished and set up. From $6,995 to $11,750.
2 new 24 wides here now.
24x60 2-bedroom and rec. room.
24x34 2-bedroom de luxe.
Spaces for your home in our secluded park.
386-3623 478-4979

SEPTEMBER CLEARANCE
Top quality used trailers. Example . . . 2 only '68, 15' TRAVELAIRES, like new. Your choice at $1695. Any reasonable offer considered on other used units.
Still available, a good selection of 1970 SCAMPERS, SHASTAS, CITATIONS and BOLERS.
A valuable bonus with the sale of every new and used trailer during SEPTEMBER.
PURVIS FLACK
TRAILER SALES LTD.
1915 Quadra
(across from the curling rink)
Phone 386-9188
For complete trailer service phone our service Dept. Manager, Bob Armstrong at 382-4611.

CAMPERS FOR RENT.
658-5120.

19-FOOT TRAVEL TRAILER, 1965, asking $1,250. 479-1440 or 382-0222.

16 FT. VAN GUARD TRAVEL Trailer, as new, $1450. 385-4346.

14 FT. TRAVEL TRAILER FOR rent. Ideal for hunting. 382-7006.

BOX TRAILERS 4X8, 4X6, FULLY equipped. Al's, 214 Dundas. 383-8233.

16' FLEETCRAFT TRAILER, SELFcontained, like new, $1500. 652-2811.

WANTED: BEST CAMPER AVAILable for $1,000 cash. 479-5030.

169 MOBILE HOMES AND PARKS

12'x48' — 2-bdr. set up and ready to move in. Located in one of the nicest "adult only" parks in Victoria — fully skirted, steps at both doors, canopy — storage cabana — like new, 1 year old. Complete $7,795. $1,490 down, balance $132 month for 84 months. Will consider up to 120 months. To view phone 245-3946.

GORDON'S MOBILE SALES
Island Highway S.
(Westdowne Rd.)
Ladysmith, B.C. Ph. 245-3946

GLENKEY
MOBILE HOMES
"Your Key to Better Living"
See us on location—at the Goldstream Villa (behind the Goldstream Inn)
Pick your Space and your new home at the development
385-2491 or 478-4245

TOTE-EM
TRAILER SALES
SEE our homes and reserve your space now in our de luxe adult development.
2780 Spencer Rd.
For information phone 478-1041, 10:30-4 p.m. 384-8791, evenings

HOME AND LOT
$10,900
10x35 ft. 5-year-old mobile home with cabana set up on 80 ft. lot. Move right in. Terms can be arranged. Bert Needs, 382-2157, res. 383-6367.
Western Homes Ltd.

HOME AND LOT
$10,900
10x55 ft. 5-year-old mobile home with cabana set up on 80 ft. lot. Move right in. Terms can be arranged. Bert Neews, 382-2157, res. 383-6367.
Western Homes Ltd.

WAGON TRAIN
MOBILHOMES
Victoria's largest display lot, right through from Douglas to Government.
2524 Douglas St. 386-3291

FREE — PEDDAR BAY WATERFRONT TRAILER PARK WILL PAY YOUR MOVE AND SET UP UP COSTS WHEN LOCATING IN PARK. 478-2288.

12 BY 64, 3-BEDROOM MOBILE home, furnished. Asking $3500 and take over payments or will trade for car. 477-6623.

SOOKE, LARGE QUIET TRAILER space. Cement pad. $30. 642-3173, 642-3567, 7021 Grant Rd. S.H.R.

12 BY 60 TRAILER FOR RENT. $135. Prefer non-smokers. 479-2383.

181 TOURIST ACCOMMODATION

BED AND BREAKFAST
Minimum single, $4. Also weekly prices. Roccabella, 777 Blanshard. 385-9030.

185 CONVALESCENT AND REST HOMES

BEAUTIFUL
QUIET — COMFORTABLE
REST HOME
On the ground level of Glengarry Private Hospital, offering the most modern Rest Home Facilities for ladies and gentlemen. Intercom, wired for cable TV and phone. Dining-room or tray service. Outstanding location for family peace of mind. Details, 382-7322, or 382-2012, Glengarry Private Hospital, 1780 Fairfield Road.

DE LUXE ACCOMMODATION
IN VICTORIA REST HOMES
Ladies, gentlemen or couples Nurse (24 hours); En suite plumbing, Buzzer at beds, hydraulic bath lift, elevator, TV, excellent menu, tray service, level entrance. Reasonable rates. 479-2948 or 383-0395.

LOVELY, BRIGHT, CHEERFUL rooms in new Rest Home, opened August 1. Come and see us before choosing a place for Mother or Father, 24-hour care and supervision. Craigdarroch Rest Home, 386-3813 or Mrs. Mann, 388-7630.

LOVING CARE FOR MOTHER OR Father in a small private rest home in Fairfield, close to parks. Call Mrs. Mack, 383-9315.

PRIVATE ROOM; MAIN FLOOR, friendly home atmosphere. 383-7422.

190 ROOM AND BOARD

ROOM AND BOARD FOR 1 OR 2 girls, close to university and Jubilee Hospital. $75 each. 592-1078.

HOUSEKEEPING ROOM, BOARD or share optional, ladies only. 478-5736.

ROOM WITH KITCHEN PRIVileges. $65. Room and board $90. 1050 Pentrelew Place. 382-6070.

190 ROOM AND BOARD

THE GLENSHIEL HOTEL OFFERS comfortable accommodation for retired gu

200 APARTMENTS TO RENT UNFURNISHED

BROWN BROS. ON BLANSHARD
385-8771 ANYTIME

"BOWKER MANOR"
2233 Bowker Ave.

Compare this rental value before you decide on a suite.

—Luxury carpets
—Large balconies
—Elevator and controlled entrance
—Spacious vanity bathrooms
—Laundry facilities
—Superior sound proofing
—Near bus, shops and Jubilee Hospital.

Bachelor suite at $120
Oct. 1 occupancy

Only a few one-bedroom suites from $135. Immediate occupancy.

For free transportation call 385-8771.

THE PRINCESS PATRICIA
701 and 703 Esquimalt Rd.

View the Blue Pacific and Inner Harbour from our Spacious Suites

— GE Appliances
— Cablevision
— Lounge
— Sauna
— Controlled Entrance
— Intercom
— Sound proofing
— Resident manager
— Child 2 and under welcome.

AVAILABLE NOW
IMMEDIATE OCCUPANCY

1 Bedroom suites from $128

Inquiries—9 a.m.-8 p.m.
Phone 382-2223.

BROWN BROS. ON BLANSHARD
385-8771 ANYTIME

RESERVE TODAY AT THE
WYCLIFFE MANOR
1510 JUBILEE AVE.

Compare this rental value before you decide on a suite.

—Luxury carpets
—Lovely china cabinets
—Large balconies
—Elevator and controlled entrance
—Spacious vanity bathrooms
—Free laundry facilities
—Superior sound proofing
—Near bus, shops and Jubilee Hospital

One bedrom suites from $133

Call 385-8771 for free transportation.

84 SUITES — NOW OPEN

MARINA PARK APARTMENTS
2000 White Birch Road, Sidney

ON WATERFRONT
Shoal Harbor

Just North of Resthaven Hospital

1-bedroom suite, $135 to $185

2-bedroom suite, $165 to $275

Adults Only — No Pets

Resident Managers
MR. AND MRS. S. ARDEN
656-1616

LORD AND LADY SIMCOE
THE SIMCOES
"Victoria's Prestige Address"
1 OR 2-BEDROOM SUITES
Available Now
Furnished or Unfurnished
VICTORIA'S LARGEST HEATED SWIMMING POOL AND SAUNA
—Washers and Dryers.
—Drapes.
—Sound proofing.
—Wall-to-wall carpet.
—Free outdoor parking.
—Recreation room, billiard table, etc.
—Lounge.
—Residence Managers.
—Cablevision.
—Controlled entrances.
440-450 Simcoe Street
385-3111

MARIFIELD PARK
562-6 Simcoe St.

Large, beautifully decorated apartments with sunken baths, 12x15 bedrooms and plush wall-to-wall carpets.

1-Bedrm. from $125
2-Bedrm. from $155
Adults only—No pets
Resident Mgr. 388-5833
Goward Developments Ltd.

FALL IS ALMOST HERE

The climate inside and outside the CASA DEL MAR — CASA DEL GRANDE apartments, 1625 Richmond Road, is ideal anytime of year. Be sure to see these modern suites with all the amenities you are looking for — elevators, free laundry, heat and parking, controlled entrance, mail at your door; close to shopping centres and transportation.

2-Bedroom suites from $154

Resident Managers 385-4250
Builders & Developers

DUNSMUIR HOUSE
881 DUNSMUIR RD.

All features expected in large luxury suites. Included a quiet secluded atmosphere with harbor view. Close to bus and shopping area. Available immediately.

2-bedroom suites, $156-$168, available October 1.

1-bedroom suite $145
2-bedroom suites $165
ADULTS ONLY. NO PETS
Resident Manager 388-4943

AVAILABLE NOW!!
AVAILABLE NOW!!

2 BEDROOMS ONLY, $145 PER month, includes cablevision, elevator, colored appliances, laundry, drapes, balcony, parking and heat. Clean and spacious suites in quiet modern block. Close to Jubilee Hospital, stores and bus. Call resident manager, 382-8508, Ashford Court, 1260 Fort St.

NOW RENTING
Haven Villa, Resthaven Dr.
Sidney Villa
Henry Ave., Sidney

Compare the rents and services of these new spacious suites.
1-bdrm from $120; 2-bdrm from $142.
656-4827, 656-4250

GORGE VALE APARTMENTS, 1180 Colville Rd. 383-3139. De luxe 2-bedroom suite, carpeting, drapes, intercom, overlooking golf course, $145.

$130. 1 BEDROOM SUITE, CABLEvision, controlled entrance. Adults only. 250 Oswego. 382-3837.

OCEAN FRONT
One-bedroom suite, $115 monthly. 628 Dallas.

LARGE, MODERN, 2-BEDROOM, Haultain-Fernwood area. $145. 383-7524.

200 APARTMENTS TO RENT UNFURNISHED

TUDOR ESTATES LTD.
2030 Douglas St.
382-2721

THE FONTAINBLEAU AND RICHELIEU
3159 and 3187 SHELBOURNE

THESE SPACIOUS APARTMENTS FEATURE
WALL-TO-WALL COLOURED DRAPES
CABLEVISION
PATIOS
OFF STREET PARKING
ACROSS FROM HILLSIDE SHOPPING PLAZA
BUS SERVICE AT DOOR

1 BEDROOM FROM $127
2 BEDROOM FROM $159
RESIDENT MANAGERS
FONTAINBLEAU 592-4154
RICHELIEU 592-0554

MITCHELL OAKS
2065 OAK BAY AVE.

ALL THE FEATURES OF MODERN APARTMENT LIVING. SHOPPING IN THE VILLAGE AND BUS SERVICE ON THE CORNER.

1 BEDROOM FROM $136
2 BEDROOM FROM $170
384-7928

THE PONDEROSA
1184 ESQUIMALT RD.

THE CONVENIENT LOCATION OF THESE APARTMENTS TO SHOPPING, BUS, SPORTS AND SCENIC PARKS MAKES THEM VERY ATTRACTIVE TO PERSONS WITHOUT TRANSPORTATION. ONE OF THE VERY FEW APARTMENTS IN ESQUIMALT FEATURING ELEVATOR SERVICE.

1 BEDROOM $115
2 BEDROOM $150
RESIDENT MANAGERESS
382-6936

FOR FREE TRANSPORTATION TO VIEW ANY OF THESE APARTMENTS PHONE ART HOWARD OFFICE: 382-2721; HOME: 383-7002.

BROWN BROS. ON BLANSHARD
385-8771 ANYTIME

OPEN FOR VIEWING
9 A.M. TO 9 P.M.

We have cars available to transport you to view our suites all day.

BARRINGTON MANOR
2174 CADBORO BAY RD.

New building in Oak Bay with wall-to-wall carpets, balcony, near bus stops and Willows Beach. Elevator and intercom controlled entrance. Some suites available with lovely parquet floors.

1-Bedroom suites from $133

GRENADIER MANOR
1537 BELCHER AVE.

Luxury building located on a quiet street near bus, shops, and Jubilee Hospital. Spacious suites with rents below market value. Lovely carpets and balconies.

1-Bedroom suites from $125

CAMILIN MANOR
1210 BALMORAL RD.

Brand new building with carpeted suite, balconies, elevator and controlled entrance. Walking distance to town.

Bachelor suites at $115
1-Bedroom suites from $135
2-Bedroom suites from $160

For more information call 385-8771

GGGGGGGGGGGG
GGGGGGGGGGGG

LUXURY SUITES AVAILABLE AT GRANADA COURT
1233 FAIRFIELD ROAD

VANITY DRESSING ROOMS
WALL-TO-RALL CARPETING — DRAPES
GAMES ROOM — ALL FACILITIES
CLOSE TO TRANSPORTATION AND SHOPPING
SILENT ELEVATOR

One Bedroom — From $135
Two Bedroom From $175

Resident Manager, 383-9161

Ker & Stephenson Ltd.
385-3411

GGGGGGGGGGGG
GGGGGGGGGGGG

THE CHATELAINE
1435 ELFORD ST. 383-6809
New apartments offering the best rental values in town.
1 BEDROOM FROM $120.00
2 BEDROOM FROM $147.50
THE CORONA
1430 STADACONA ST. 382-2861

ROYAL ARMS APTS.
1300 YATES AT FERNWOOD
Convenient to city. Child considered.
1-bedroom from $135.
Bachelor suite, $100
Resident Manager, 386-1628.

CHATEAU ROCKLAND APT.
1025 LINDEN AVE
2-Bedroom suite, $150. Includes wall-to-wall carpeting, drapes, cablevision, laundry facilities. Walking distance to town. Available Oct. 1st. 384-1004, 386-3692.

OAK BAY
One-bedroom suite in six-suite apartment overlooking Willows Beach, close to bus and shopping. Adults only, sorry no pets. Apply Monarch Holdings Ltd., 592-0711. Rent $120 per month.

"COMPARE RENTS"
1 Br. $120; 2 Br. $145. De luxe suites in modern bldg. Contact Resident Manager, 384-3291 or Western Homes Ltd. 382-2157.

NEW 1-BEDROOM APARTMENT. 3-piece bathroom, stove, fridge, hydro, heat, water, cablevision, rugs, curtains. $125. Quiet home. 478-2179.

OAK BAY—WILLOWS
One-bedroom suite in Liscombe Manor. Close to beach, bus and shopping. Adults only, sorry no pets. Rent $135.50 per month. Apply Monarch Holdings Ltd., 592-0711.

NEW 1-BEDROOM, $110, BABY welcome. Colwood-Langford. 477-2548.

ESQUIMALT 1-BEDROOM apartment, near shops, bus, park. $80. Mr. Bacon, 385-0456.

OCEAN VIEW
1-bedroom suite, $135. 628 Dallas Rd.

NEAR NADEN, SELF-CONTAINED 1 bedroom unit. No pets. 656-1779.

200 APARTMENTS TO RENT, UNFURNISHED

TUDOR ESTATES LTD.
2030 Douglas St.
383-2721

CHARTWELL HOUSE
1343 HARRISON ST.

Where is Harrison St.? It runs from the top of Yates St. to Pandora Ave., you are a half block from Yates St. bus and a half block from Pandora bus.

This distinctive apartment offers:
—Wal-to-wall carpeting
—Designed drapes
—Superior soundproofing
—Off street parking
—Free laundry
—Resident manager
—Controlled entrance
—Patios

We have lovely
One-bedroom suites starting at $126
Two-bedroom suites from $156
CHECK AND COMPARE
For dollar value we offer the most for the least.

Resident Manager 382-0863
Any rental queries or for free transportation, to view phone Art Howard, 382-2721 or 383-7002.

LOOKING FOR A QUIET ESCAPE?

"MONTE CARLO"
1080 PENDERGAST
1-bedroom $130-$145
2-bedrooms $155-$165
Call Res. Manager 384-1044

"CASA MONTEGO"
1035 PENDERGAST
Close to stores, park and bus.
1-bedroom $125-$140
Call Res. Manager 384-1044

"BARCELONA MANOR"
1020 PENDERGAST
Comfortable and convenient
Bachelor $115
1-bedroom (corner) $137
Call Res. Manager 384-5787

"VANCOUVER VILLA"
710 VANCOUVER
5 minutes walk to town, all modern amenities.
1-bedroom $135
Call Res. Manager 384-9496

"SIERRA VILLA"
547 NIAGARA
Close to town, park and waterfront.
1-bedroom $125-$135
2-bedroom $160
Call Res. Manager 385-6380.

G. and O Holdings Ltd.
383-4655

THE MARY STUART
1035 McCLURE
OPEN FOR VIEWING EVERY AFTERNOON

Exceptionally large thoroughly sound-proof suites.

On a quiet street in a convenient Fairfield location.

All of the usual features of a quality modern apartment plus the extra spaciousness so seldom found in new buildings.

Mature adults only. No pets.

Large 1-bedroom suites, from $129.

Resident Manager, 384-8223
Diamond Developments Ltd.

REGENT TOWERS
415 Michigan
383-6216

Bachelor suite from $97
1-bedroom suites from $122
1-bedroom, furnished, 1 only
2-bedrom from $179

CHARTER HOUSE
435 Michigan
384-8923

1-bedroom suites from $134
2-bedrooms from $174

VICTORIA'S FINEST
Hi-Rise Complex
Where the nice people live

North West Trust
386-3534

BURNSIDE GARDENS
3622 TILLICUM RD.

AVAILABLE

2-bed suites, $150.
3-bed Town house, $170.

Colored appliances, double plumbing, heat, water, cablevision, individual washer and dryer. Large Swimming pool, playground. Children welcome.

CASA DEL RIO
1535 Jubilee Ave.

Be sure to see this attractive block situated on a quiet street, close to bus, shops, hospital.
Featuring:
—Ample parking for 2-car family.
—Controlled entrance.
—Mail delivery to suite
—Superior soundproofing
—Wall-to-wall carpet
—Free cablevision.

1-bedroom suite $138
Resident Managers. 388-4574
Builders and Developers

ROSE HILL MANOR
904 HILLSIDE AVE.

Brand new. 20 Suites. Available immediately.
14 1-Bedroom at $115, $120, $125.
6 Bachelor at $100, $105, $110
Wall-to-wall carpeting. Fridge, stove, drapes in each. Superior soundproofing. Free cablevision — elevator — heat and parking. Laundry coin-operated facility. To view call 388-6522.

ROSE HILL AGENCIES LTD.,
908 HILLSIDE AVE.

VIEWING HOURS
1-5 EVERY DAY

Brand new, quiet apartment on a quiet street. All luxury features including wall-to-wall carpet and controled entry. Suites are large and tastefully decorated. And we are only a few steps from Beacon Hill Park and the waterfront.

1-Bedroom from $136

THE VALENCIA
660 Niagara (just off Douglas)
Resident Manager, 386-2843
Builders and Developers

MOUNT EDWARDS APTS.
1-2 bedroom suites, available October 1, newly decorated, parking, laundry, 3 blocks town. Adults only. 388-8816.

2 BED-SITTING ROOMS WITH kitchen, one 1-bedroom apartment. 382-0678 after 5 p.m.

1 BEDROOM SUITE, 306 GORGE Road East. 383-5998.

200 APARTMENTS TO RENT, UNFURNISHED

ORCHARD HOUSE

Victoria's tallest Apt. Bldg.
Open for Occupancy Now

Featuring:
Large panoramic view suites
Large deep balconies
Laundry rooms every second floor
Large automatic stoves and refrigerators
Heated swimming pool
Sauna bath and hydro therapy pool
Sun lamps
Pressurized halls
Covered parking
Sound proofing
Controlled entrance
Steel stud and plaster fireproof construction
3 elevators for fast service
Cablevision and F.M.
Large lockers
Wall-to-Wall carpet or hardwood
Drapes
Walking distance to downtown
Adjacent to Parliament Buildings and Beacon Hill Park
Resident manager in attendance to show these beautiful studio suites from $115
One-bedroom suites from $130
Two-bedroom suites from $170

Viewing hours
4 to 9 weekdays
9 to 9 Saturdays
and Sundays

647 Michigan

Phone 382-4650 or 383-9126

ELMWOOD TERRACE

1399 Stanley

at Pandora

On Stanley Avenue shaded by giant elm trees on quiet street.

Conveniently located with bus stops at each end of short street.

Just completed.
Come while the selection is best.

All the features expected in a new quality building:
—Carpeted throughout
—clean electic heat
—very large balconies
—cablevision
—thorough soundproofing
—beautifully landscaped
—sauna and exercise room
—billiards
—ping pong
—laundry
—roof sundeck
—and much more!

Moderate Rents:
One-bedroom from $123
Two-bedroom from $158

Adults only, no pets.

Open for viewing every afternoon or by appointment.
Res. Manager 388-6718
Office 388-6100

Diamond Developments Ltd.

OAK BAY
BRAND NEW
WINCHESTER COURT
"The Building with the Courtyard"
22 de luxe extra spacious suites
—Quality wall-to-wall carpeting
—Concrete floors, double walls
—BILLIARD ROOM
—SAUNA ROOM
—WORKSHOP
—De luxe walnut kitchen cabinets
—Feature wallpaper, china shelves
—Colored appliances
—Cushion floor kitchen and bath
—Generous living areas
—All suites include heat, cablevision, drapes, storage, parking.
—Courteous resident managers.
ONE BEDROOM FROM $133
Call Mr. and Mrs. Bowlby. 382-5846
223-1063 Foul Bay Road

NEW
"THE DEVON OAKS"

Quiet, desirable location. Close to shopping, bus routes, Jubilee and leisure areas.
—Excellent soundproofing.
—6" insulated double walls.
—Concrete floors.
—Walnut kitchen cabinets.
—Colored appliances
—Cushion floor kitchen and bath
—Feature wallpaper, china shelves
—Quality wall-to-wall carpeting.
—Generous living areas
—ALL suites include heat, cablevision, drapes, storage, parking.
—Courteous resident managers.
FULL NOW
Available October 1
TWO BEDROOM $168
Manager—Mr. and Mrs. M. Punt
386-0368—Ste. 209-1066 Foul Bay Rd.

PARK PACIFIC APARTMENTS
For transportation to view above suites, call Mr. Bowlby, 382-5846.

WEDGEWOOD TERRACE

1655 CHAMBERS STREET
Large de luxe one-bedroom suites, $125 and up. Free laundry. Free parking. Wall-to-wall carpet, bus at door. Phone resident manager, 382-0982.

ROSEWOOD APARTMENTS

2558 Quadra St. — Top floor 2-bdrm. ste.; handy to shopping on transportation; free parking and cablevision. $120. Call 385-3435, 385-8949 or 386-7651.
385-8849 or 386-7651.
P. R. Brown & Sons Limited

MEARES APT.
1165 MEARES ST.
1-bedroom apartment, corner bright warm and cozy, cablevision, drapes, etc. Newly decorated, close-in, adults, October 1. $123. 384-6830.

FACING BEACON HILL PARK, comfortable, 1-bedroom suite, main floor apartment, fridge and stove. Rent $120 per month. Available October 1st.
J. BERNARD & CO. LTD.
655 Fort Street 384-9335

LANGFORD

1-bedroom, 2-bedroom and bachelor suites. Ranges, fridges and drapes supplied. 478-4446.

PRINCESS CHARLOTTE APTS., 467 Lampson. Large spacious 1-bedroom suite. $120. Heated swimming pool. Resident Manager, Suite 104. 386-3751.

RIDGE APTS., 2129 RIDGE RD. Very attractive 1-bedroom suite, with carpets, drapes, cablevision, etc., $120. Babies welcome. To view call Mr. Krieger, 384-4937.

2-BEDROOM SUITE IN UPPER duplex. Oct. 1. $120. Ideal for quiet and responsible couple. Inquiries at 1301 Gladstone Ave.

YATES ST., NEAR COOK. 1-bedroom upper suite, retired couple preferred. $95. 382-8947 evenings.

$110 ONE BEDROOM SUITE available October 1st. 1239 Park Terrace, Esquimalt. 385-2925.

200 APARTMENTS TO RENT, UNFURNISHED

Compare features and value. Brand new large carpeted suites in convenient location. From $125.

KLEE WYCK
1340 Harrison, near Yates and Fort Junction.

All of the features you expect in a new quality building plus:

Conveniently located, with bus stops at each end of short street.
—Carpeted throughout.
—Quiet street.
—Inside Parking.
—Recreation room with billiards and ping pong.
—Roof garden.
—Sun lounge.
—Sauna.
—Exceptional sound proofing.
—Unusually large balconies.
—Thermostat in every room
—Mail delivery to suites.
—Private courtyard.
—Free cablevision.
—Adults only, no pets.

Res. Manager, 388-5611
Diamond Developments Ltd.

WATSON MANOR
1000 McCLURE

At the corner of Vancouver and McClure — an ideal location on a quiet street near the Cathedral and the park within easy walking distance of downtown.

One-bedroom suite, $129, including parking, cablevision and plenty of heat.

Mature adults only—No pets.

Resident Manager, 386-6457
Diamond Developments Ltd.

DAYMER — 2150 CADBORO BAY Road. Modern 2-bedroom, well heated. Rent $130 p.m. Also bachelor suite at $85 p.m. Call at Suite No. 36, or 384-9335.

PARK AVENUE — 1658 Oak Bay Avenue — Spacious, de luxe 1 bedroom, balcony, drapes, free washing. Rent $190 p.m. Resident Caretaker, 385-7872.

KING ARTHUR — 1660 Fort Street — Spacious, 2 bedroom, quiet block. Rent $155 p.m. Resident Caretaker, 384-7826.

ROCKLAND HEIGHTS — 1791 Rockland Avenue. Modern, 1-bedroom suite at $125 p.m.; also 2-bedroom suite at $150 p.m. Resident Caretaker, 385-6349.

A. BERNARD & CO. LTD.
655 Fort Street 384-9335

ASHTON OAK APTS. — 1145 Bay St. 1-BR suites avail. now from $132 per mth. 1 child accepted. FREE HYDRO and parking. Resident Manager, 384-7761.

DINGLEY DELL APTS. — Off Selkirk on Gorge waterfront avail. Oct. 1st. 1-BR suite, $120 per mth. Resident Manager, 384-3989.

PARK PACIFIC APTS. — 685 Niagara St., near Beacon Hill Park — 2-BR suite avail. Oct. 1st. $155 per mth. Resident Manager, 382-1166.

BOORMAN INVESTMENT CO. LTD.
1111 Government Street 386-9212

THE HENRY HUDSON
576 SIMCOE STREET
Near Beacon Hill Park and Parliament Buildings

New 38-suite luxury apartment. Several 1-bedroom still available. Suitable pets accepted.

Resident Manager
386-6446 or 479-7151

GOODACRE TOWERS
350 and 360 DOUGLAS ST.

Directly opposite Goodacre Lake in beautiful Beacon Hill Park. Customary highrise amenities. Excellent selection of 1 bedrooms available for immediate occupancy from $130.
For further rental information phone 385-8111, 9 to 5.

SIR WINSTON CHURCHILL APARTMENTS

Available October 1, 1970. Includes drapes, cablevision, individual heat, close to town.
1-BR — $120 and $122.50
Call: Mrs. Black, 383-0447 or 385-7761
D. F. Hanley Agencies Ltd.

CAPTAIN COOK APARTMENTS
1025 Sutlej 383-8766, 477-4434
INQUIRE ABOUT OUR BONUS
2-bedroom — $165. Avail. now.
1-bedroom — $135. Avail. Oct. 1
1 bachelor — $100. Avail. Oct. 1
Top floor, W to W carpet, drapes, balcony, cablevision, intercom. Beacon Hill Park area. Excellent service. Adults. No pets. 592-9516.

VERY REASONABLE RENT TO retired couple or lady, in exchange for light duties in prestige guest house. Self-contained 1-bedroom suite available now. Only those of sound character need apply. References required. Phone 385-7031 between 1 p.m. and 4 p.m.

CARLYLE APARTMENTS
230 Oswego 386-9710, 477-4434
INQUIRE ABOUT OUR BONUS
2-bedroom suites $130 and $150
1-bedroom suites $125 and $130
Drapes, cablevision, intercom. Parliament Buildings area. Adults. No pets. 592-9516.

KENILWORTH APARTMENTS, corner Oak Bay Ave. and Morrison. Excellent one-bedroom suite. Bright kitchen with nook, corner living room and spacious bedroom. Well heated. Adults only. $100. 592-8979.

$110. 1-BEDROOM, MODERN building. Bay-Cook area. Free parking. laundry, cablevision. Adults. No pets. Immediate possession. 385-7205.

OAK BAY PRIVATE HOUSE, second floor, 2 bedrooms, excellent location. Adults only. $170. References. 382-1184.

ESQUIMALT AREA, $115, 1-BR. ste., in new apt., 1 blk. to HMCS Naden. Western Homes. 382-2157.

FOR SALE OR RENT: 5-ROOM apartment, large garage. 656-2875 evenings.

FAIRFIELD, 2-BEDROOM SUITE. Main floor. Stove, fridge, middle-aged couple. 592-2965.

MODERN 1-BEDROOM APARTment, $110. Quiet. 521 Queens. 384-3661.

GLAMIS MANOR, 2119 OAK BAY, 1-bedroom, first floor. $125. 592-8130.

201 APARTMENTS TO RENT, FURNISHED

DE LUXE 1-BEDROOM SUITES, $140 to $180, in new blocks, 3 different locations. We also rent by the day and by the week. 592-9546 and 477-4434.

1-BEDROOM FURNISHED FOR two people.
Also furnished house for business girls. For information phone 382-1081 or 477-6320.

MODERN STUDIO TYPE UNIT, facing Beacon Hill Park. Thunderbird Motel, 609 Douglas Street, 382-1354, 386-2812.

OAK PARK MOTEL, 616 GOLDstream Avenue. Low winter rates. Week or month. 2 and 3 room suites. 478-1823.

FURNISHED 2-ROOM APARTment, everything included, elderly people preferred. One vacant now another end of month. $75. 385-2892.

3-ROOM SUITE FOR DEPENDable working lady. All utilities paid. Reasonable. 386-7976.

EDGEWATER MOTEL, BY WEEK or month. Low winter rates. 478-4212.

CANADIAN CREST MOTEL, 479-9002. Spacious apartments. Cablevision. Weekly rates.

1-BEDROOM SUITE, 343 MICHIgan. No children. 385-2285.

201 APARTMENTS TO RENT, FURNISHED

CHELTENHAM COURT MOTEL
Completely Furnished, Color TV. Everything Supplied. Maid Service. Electric Kitchens. Students Welcome.
One-Bedroom Suites — $150
Two-Bedroom Suites — $180
994 Gorge Road West 385-9559

AVAILABLE NOW
$125 — Modern 3½ rooms, 4-pce. bath, elec. fridge and range, plus main furniture, cablevision hookup, heat, hot water, laundry. Mature adults.
Dickie Agencies Ltd., 382-4312
919 Fort Street Mgr. 388-6754

VISITORS
TOURISTS
1 or 2-bedroom suites by day or month. Fully and beautifully furnished. Central. Harrison House, 1417 Harrison. 385-5911.

CADBORO BAY — DE LUXE, spacious 3-room self-contained suite, seaview, hot water heat. Close to university, stores and transportation. Cablevision. Fairways Apartments, 3895 Hobbs St. Just phone 477-2892.

JUBILEE. IMMEDIATE OCcupancy. 2-bedroom apartment. Very spacious rooms with beam ceilings, old country charm. Rent includes heat, hot water. $140 month. Bacon, 385-2458.

FURNISHED APARTMENT — YOU supply the apartment, we rent the furniture. 3 rooms for $25 per month. Standard Furniture, 737 Yates Street. 382-5111.

2-BEDROOM WATERFRONT COTtage, 1-bedroom duplex with hide-a-bed in living room, kitchen, full bath, quiet parklike surroundings (Sooke area). 642-5731.

ESTRELLA MOTEL: HOUSEkeeping units available from Sept. 8; weekly or monthly rates. Suitable for couple or one or two students. 385-4703. 360 Gorge Rd. E.

WANTED: WORKING GIRL TO share new apartment. 386-1286 or 382-0659.

$118—1 BEDROOM, FULLY MODern. Adults only. No pets. Nor Garden Court, Sidney. 656-3612.

2-ROOM BACHELOR SUITE NEAR Park and Buildings. Ladies. 384-7201.

FURNISHED OR UNFURNISHED bachelor suite, suitable for older lady. Stanley Apts. 478-3143.

CLEAN, CENTRAL, SELF-CONtained, $100 with utilities. Quiet working adults. 384-5360.

GIRL, ROOM MATE NEEDED, 1445 Fort Street, Apt. 208. $65 month.

COMFORTABLE 1-BEDROOM suite for 1 or 2 mature people. On bus line. 592-3980.

2 ROOMS, CABLEVISION, UTILIties included. $75. 386-9309.

FURNISHED SUITE AVAILABLE Oct. 1. Close to town. 385-7210.

203 APARTMENTS WANTED

MODEST FURNISHED BACHELOR suite in downtown Victoria required for young man of sound character. Director of Teen Challenge. 477-3607.

STUDENT COUPLE REQUIRED apartment, near Oak Bay-Foul Bay area. 383-6761.

206 DUPLEXES TO RENT

$165—2-bedroom, side by side, full basement, electric range. Palmer Ave. area. Available 1st Oct.

$140—2-bedroom, side by side, full basement, fridge and range. Cuthbert Place, Colwood. Available 1st Oct.
ROSE HILL AGENCIES LTD.
908 HILLSIDE AVE. 388-6522

DUPLEX TO RENT
SIDNEY
3 BEDROOMS
1½ BATHROOMS
W.W. THROUGHOUT
ENCLOSED BACKYARD
$150 P.M.
Call Colin Munro, F. N. Cabeldu Ltd. 383-7174 anytime.

JACKLIN ROAD—LANGFORD
3 BR., 2 bathrooms, wall-to-wall carpets. Stove and fridge. $195 mo. Call DON STRIPLING, 386-1361, Canada Permanent Real Estate.

$150. TWO-BEDROOM UPPER floor suite on Currie Road. Close to Oak Bay Marina. Immediate occupancy.
PEMBERTON, HOLMES LTD.
384-8126

CADBORO BAY
Large upper duplex. Reasonable rent, to mature responsible couple. No children or pets. References required. 477-2561.

FURNISHED LOWER DUPLEX, near sea and park. $150. Hydro included. Mature couple only. No pets. Children, Non-smoker. 383-2892.

UNIVERSITY AREA, DE LUXE near new, 2-bedroom, full-basement, drive-in garage, drapes, fireplace, $175. 477-3726.

OCT. 1. SPACIOUS CLEAN 2-bedroom lower duplex, yard, basement, water, heat, range, near Parliament Buildings. 385-7906.

DE LUXE 3 BEDROOMS, 1½ baths, carport, etc. Gordon Head. $173 including water. 477-2156, 658-5935.

WALNUT ST., MODERN SIDE BY side duplex, 2 bedroom, 2 bathroom, rumpus room, stove, fridge, $165. October 1. 385-4089.

NEW 3-BEDROOM DUPLEX, ON cul-de-sac, near schools, shopping, $165. Colwood area. 478-6059.

LARGE NEW 2-BEDROOM SIDEby-side. Full basement. No garden. $165. 384-0912.

2-BEDROOM LOWER DUPLEX. Light, heat and water included. $150. No pets. 383-8227.

RUPERT ST. 1 BED SXS Duplex near the park. 1st Oct. $80. Royal Trust. 388-4311.

LYALL ST. 1-BED. HEATED, range. 1st Oct. $85. Royal Trust, 388-4311.

NO STEPS. 5 ROOMS, NEAR Hospital, stores; adults, $130. 1618 Richmond.

2-BEDROOM LOWER DUPLEX, $125 includes light and water. 478-6317.

SIDE DUPLEX IN SIDNEY, $170. Oct. 1. 386-8024 after 5 p.m.

210 HOUSES TO RENT, UNFURNISHED

RENT WITH OPTION TO PURCHASE
SIDNEY
—1 YR. OLD
—3 LARGE BEDROOMS
—DOUBLE PLUMBING
—FULL BASEMENT
—$185 P.M.
ALLOW YOUR RENT TO FORM PART OF YOUR DOWN PAYMENT. CALL COLIN MUNRO, 383-7174 ANYTIME.

SPANISH DESIGN. 3,000 SQUARE feet with 3 bedrooms and baths; family room opens to deck and heated swimming pool; 800 sq. ft. recreation area on lower level. Luxury W.W. carpet, dishwasher, garburator. Will rent for six months prior to sale. Rent $350. Phone 385-7264 for appointment.

OAK BAY SOUTH. AVAILABLE 15th Oct. Living room and den each with fireplace, separate dining room and kitchen, 4 bedrooms, all rooms large, hot water, oil-o-matic heating, garage and carport. Adults preferred. Present rent $250. 385-1938.

AVAILABLE OCT. 1. SMALL warm house, near Naden. 2 bedrooms, compact kitchen and living room with fireplace and rug. Basement with oil heat. Electric stove and fridge. Suit couple, $145. 642-5949.

AVAILABLE OCTOBER 1. UNIversity district. 2-bedroom, living room with fireplace, dining room, hardwood floors. In-law suite in basement. Double garage and large fenced yard. 382-7515.

2869 RICHMOND RD., 2 BEDrooms, fridge, stove, automatic washer. No steps. Child welcome. References. $135. 592-4262, after 6 p.m.

$150. 7853 COLLINS. 2-BEDROOM redecorated home with sea view. Just off Pat Bay Highway.
PEMBERTON, HOLMES LTD.
384-8126

CLEAN, BRIGHT, 2-BEDROOM, near Jubilee Hospital. Stove, frig., $150. Adults. No pets. 592-0600. 1839 Haultain.

OLDER 1-BEDROOM, 961 CULduthel, $75. Immediate occupancy. 386-1461.

NEW 3-BEDROOM HOUSE, WALLto-wall carpet, Experimental Farm area, available now. $250. 656-3559.

210 HOUSES TO RENT, UNFURNISHED

P. R. BROWN RENTALS

UPLANDS—$275
2550 Lansdowne Road

2550 Lansdowne Road. Family tudor style 3-BR. home, 1½ baths, living room and den, each with fireplace, separate dining room, large bright modern kitchen, spacious grounds, located in one of Victoria's finest residential districts.

Rental Agents:
P. R. BROWN and SONS LTD.
762 Fort Street 385-3435

AVAILABLE OCT. 1—MODERN 2 bedrooms, dining room, large secluded area, close to all conveniences, oil furnace. $175 month. 384-4435.

AVAILABLE SEPT. 15, 4-BEDroom, ranch style home. Quiet country setting, with garden and land. $175. 592-1321 after 5.

SOUTH OAK BAY, NEWER 3-bedroom home on quiet street, stove, fridge, $175. 385-9990 or 383-5882 after 6.

211 HOUSES TO RENT, FURNISHED

BEAUTIFULLY FURNISHED home, available Sept. 18 for 7½ months. Beautifully landscaped. Automatic oil heat, garburator, washer, dryer, $200 a month, plus utilities; also smaller one, $165, plus utilities. Also 2 apartments. 384-1223 or 382-8311.

OUR HOME, 1-BEDROOM LOWER duplex, Fairfield, for 6 months from Oct. 1. Fully furnished. Mature adults only. No pets. References. $130 plus utilities. 383-9007.

AVAILABLE NOW. 1-BEDROOM units, $125; 2 bedrooms, $150 monthly. All utilities included except linen. Crown and Anchor Motel. 478-3333.

$175. LOVELY 2-BEDROOM HOME in the Lansdowne and Foul Bay area for 6 months to a year.
PEMBERTON, HOLMES LTD.
384-8126

2-BEDROOM UNITS, WINTER rates, available September 15 to May 1st. Weirs Beach Resort. 478-3323.

RETIRED COUPLE TO SHARE our home. Bus at door. 2200 Weller Ave., Sidney.

1 AND 2-BEDROOM COTTAGE. $70 a month. Mountain View Resort, Shawnigan Lake. 743-2044.

212 HOUSES WANTED TO RENT

CONSERVATIVE YOUNG professional couple desires unfurnished 2 or 3 bedroom house to rent. $175-$200 per month. Stove, fridge, washer, dryer required. Excellent references. 383-9180 after 6 p.m.

LET US RENT YOUR HOUSE. We have clients waiting for two and three bedroom homes. We offer good management, careful tenants and reasonable rates.
PEMBERTON HOLMES LTD.
384-8126

IF YOU CANNOT SELL YOUR home, we have reliable tenants waiting to rent. Phone Mr. Keen, Boorman Investment Co. Ltd., 386-9212.

AT LEAST 3-BEDROOM HOUSE with some land, outside Victoria preferred. Victoria Press, Box 326 or Chemainus 246-9794.

URGENT: TEACHER REQUIRES older cheaper house. Cobble Hill-Duncan. 5 children and pets. 384-2538.

SCHOOL TEACHER AND FAMILY want older 3-bedroom house with privacy, with option. 477-3740 after 6.

RESPONSIBLE FAMILY WISH 3 bedroom, unfurnished home, reasonable rent Oakland - Richmond area. October 31. 592-2141.

WANTED: UNFURNISHED OLDER house for mother and 4 children. Reasonable rent. 382-4513.

ESQUIMALT, 2 OR 3-BEDROOM house or duplex. Reasonable or rent with option to purchase. 384-4356.

YOUNG COUPLE WANT 1-bedroom house, Fairfield area, October 1. 388-7492.

RESPONSIBLE FAMILY WISHES 2 or 3 bedroom house. Metchosin, Langford or Colwood. 642-5439.

Low rental houses - suites urgently needed, furnished or unfurnished. HOUSING REGISTRY — 386-2704

COUNTRY COTTAGE FOR YOUNG couple, please phone 385-2159.

215 HALLS, WAREHOUSES, STORES AND OFFICES TO RENT OR WANTED

GROUND FLOOR
COMMERCIAL SPACE
"Oak Bay Mall," 2025 Oak Bay Ave. Suitable for medical or professional offices, boutiques or specialty shops; will design and create interior to suit. Park Pacific Apt., Ltd. 388-5491.

1200 SQ. FT. OFFICE AND DISplay area. Centrally located right on Douglas. Ground floor, available October 16. $150 per month. 382-6513, 658-5685. Office furniture and fixtures, all ready set up. May be purchased.

PRIME OFFICE SPACE IN VARIous downtown areas — 300 square feet and up. Boultbee Sweet Realty Limited, Yorkshire Trust Affiliate, 388-5561.

OFFICE FOR RENT IN NEW apartment block, wall-to-wall carpeting and drapes included. Self-contained, close to town, available Sept. 15. $75 month. 384-1004.

BROUGHTON BLDG. — DOUGLAS Street. Quality office space — air conditioned. 580 to 1040 sq. ft. Royal Trust., 388-4311.

YARROW BUILDING. MODERN office space available for business or professional use. Royal Trust, 388-4311.

DE LUXE OFFICE SPACE, 750 sq. ft. ground floor, off-street parking. 1035 Pandora Ave.

LARGE OR SMALL HALL FOR rent. Elks Club.

241 BUSINESS OPPORTUNITIES WANTED

WANTED TO BUY: MOVING, storage, and-or Freight Company having P.U.C. authority in either Vancouver, Victoria, Nanaimo, or any combination. All particulars in first letter please. Victoria Press, Box 384.

244 REVENUE PROPERTY

JAGUAR INVESTMENTS LTD.
3985 Quadra St. 479-6321

FAIRFIELD DUPLEX No. 530
3 BR and 1 BR, new carpets, drapes, renovations. Gross rent $350 per mo. Main suite suitable for 1 BR plus in-law suite. Low Down—$27,800.

ESQUIMALT No. 882
New wall to wall carpets, drapes, wallpapering, off street parking, laundry, 2 and 3 BR suites. Rents $300 per mo. $24,900.

CLOSE TO VICTORIA HIGH
Two duplexes No. 1203 and No. 1209. One with 1 BR and 3 BR suites. One with two 2 BR suites. Wall to wall carpets, wallpaper, drapes, stove, fridge, washer-dryer hook-up. Both $300 per mo. income.
EACH FOR $28,900

NEAR JUNCTION—FORT AND PANDORA, No. 1534
All newly renovated, yields 4 BR plus Rec. Rm. and 2 BR suite. Street of grand older homes, good ground with garage. For the large family needing space and assistance in buying. Reasonable down payment to $29,100.

All these can start you on the road to financial success in real estate.

JUBILEE No. 1624—HOLDING
property, apt. zoned. 5 BR: rent $185 per mo. Corner lot. $18,900.

MODERN DUPLEX No. 209-211
3 BR home with 1 BR suite. Private entrances, nicely landscaped. For family man to keep costs down. Practical at $31,500.

I can help you purchase any of the above properties. We are very flexible to fit your need. Please give me a call anytime.
GERRY CONNOR
(OFF.) 479-6321 (RES.) 477-8280

CLOSE IN
11 SUITES
FULL PRICE $110,000
THIS BLOCK WITHIN EASY WALKING DISTANCE TO DOWN TOWN IS JUST 9 YEARS OLD AND IN IMMACULATE CONDITION THROUGHOUT. WILL SHOW 12.89% ON INVESTED CAPITAL AT PRESENT RENTS. COMPLETELY EQUIPPED. FRIDGES AND RANGES IN ALL SUITES PLUS WASHER AND DRYER. 7½% MORTGAGE AVAILABLE. 8-CAR OFF STREET PARKING UNDER ROOF. $36,000 WILL HANDLE. BETTER HURRY AT THIS PRICE.

Call LEN LeDOUX
385-9765 382-9852
Charman Pacific Realty
608 Broughton

LINDEN AVENUE
CONVERSION
APARTMENTS
REDUCED — $37,900
SPOTLESS CONDITION
If you have been searching for that comfortable home with revenue, we certainly recommend you to have a look at this. Gross income approximately $4500 per year. Self contained, close to downtown and bus line. Owner is willing to carry substantial mortgage. For extra detail or viewing, please call
384-8126 C. A. ANDERSON 477-3994
PEMBERTON, HOLMES LTD.

12 STES: — Outstanding location and condition — two 2-bdrm. nine 1-bdrm plus one bachelor ste. Oil HW Heat. NEW Ranges and fridges. Never a vacancy. Ideal for res. owner — Full Price $115,000.

34 STES: — Modern Balcony Bldg. Extra large stes. 12 2-bdrm and 22 1-bdrm. Oil HW Heat. Grosses $55,600 appr. LGE. 7¼ PER CENT MTGE. available. — Full Price $395,000.

S. W. ANDERSON LTD.
514 FORT STREET
384-9328 — Res. 382-8917

PRICE SLASHED!
$23,900
UP-DOWN DUPLEX
Near Victoria High School, spacious 2-bedroom suites renting for a total of $270. ABSOLUTELY SELF CONTAINED in every way, each with its own entrance and oil furnace. $7,900 down could handle with $158 per month. Terrific investment with this yield.
JACK AND JACKIE WALDRON,
383-1480 RES. OR
388-4401 ANYTIME
Shirley Philps' Homefinders Ltd.

QUALITY APARTMENTS
FOR SALE
11 suites, 16 suites, 20 suites. No vacancy problems, priced to sell. Good terms. For complete details call Cliff Stretch 388-4271 or res. 592-3969. J. H. Whittome and Co. Ltd.

SMALL APARTMENT
Oak Bay Ave. at Rockland
Excellent location. Good investment opportunity.
PRICE $61,000

FAIRFIELD
Nicely situated, solid 5-suite conversion.
PRICE $44,000
MRS. O. ZACHARY 592-2265
P. G. JACKSON 388-6658

SPACIOUS DUPLEX
Two years old in lovely setting on East Saanich Road. Two ultra modern units with three bedrooms, two bathrooms, living room, rumpus room, sundeck and many extras. Shake roof, wood siding, gold medallion wiring.
FULL PRICE $39,500
P. G. JACKSON LIMITED
631 FORT STREET
388-6658 ANYTIME

2 STORES, 6 LHK. ROOMS
PRIME LOCATION
OFF STREET PARKING
Good revenue property, Quadra-Hillside area. Full price $32,900. Terms-Trade.

CALL RON BLACK
384-8001
Broadview Properties Ltd.

CLOSE IN
11 SUITES
All bright and in excellent condition! There is $50,000 at 7½ per cent financing on this apartment block. The asking price of this building is $109,000, but try your offer. Contact:
385-7721 RICK KINNIS 479-1836
385-7721 HAROLD WARE 382-1461
GARDNER REALTY LTD.
899 FORT STREET

S-S DUPLEX
Brand new S-S duplex, two bedrooms on main floor. One bedroom, finished rec room and utility room in each basement. Wall to wall carpeting on main floors. Located in Sidney in area of new homes and duplexes. Asking only $39,900. Terms can be arranged.
J. DOBSON 658-5676
Canada Permanent Trust

KEY APARTMENT PROPERTY
How would you like to own approx. 6,000 sq. ft. of prime property on Fort Street? There is presently a duplex on the property bringing in over $200 per month. Listed at $21,500. Terms and trades considered. Call VAUGHN THOMPSON, 386-1261 or 658-8541
Canada Permanent Trust

PRESENT INVESTMENT
FUTURE HOLDING
4 suite house — all suites rented
Full price $23,500. MR. WYATT, 388-3291 or 652-2867.
BLOCK BROS. REALTY LTD.

$14,900
Older 2-bdrm. S-S duplex. Zoned light industry. Rev. $190 per month. Try $2,500 dn. Call Fran McVittie, 385-2458. Byron Price & Associates Ltd.

QUADRA — LAKEHILL
3 stores on strategic corner. Never a vacancy. Safe investment at $27,500 on good terms.
C. N. Montague Co.
384-9318 — 383-5967

DUPLEX—FAIRFIELD
Side x Side, 2 bedrooms each. Oil H.W. heat. Price $26,500. To view phone Mrs. Wallace or Mrs. Johnston, 385-8794 anytime.
Clarke & Wallace Realty.

FIRST REASONABLE OFFER BEFORE END OF MONTH TAKES. Be [illegible]

244 REVENUE PROPERTY

WATERFRONT MOTEL
SOOKE VILLAGE
Over 3½ acres of beautiful waterfront property. Large family home for the owner plus five rental units showing good return. This fine property has excellent potential for additional waterfront chalets, plus trailer facilities and boat docks. Owner may consider trades on revenue property, land, etc. For further information call RON BLACK, 384-8001, Broadview Properties Ltd.

LARGE OLDER HOME IN THE High Fernwood area, converted to four legal rentals. A little paint would turn this property into a very attractive conversion. Asking $28,500 with excellent financing. To view call IRA FREEDMAN of Mayfair Realty, 386-2955 or 592-0511.

245 REVENUE PROPERTIES WANTED

WANTED!!!
We need apartments! 5 to 20 suites. We are not canvassing for listings, we have the buyers waiting. Call:
385-7721 RICK KINNIS 479-1836
OR
385-7721 HAROLD WARE 382-1461
GARDNER REALTY LTD
899 FORT STREET

WANTED SxS DUPLEX
For client with good covenant, Lansdowne-Oak Bay school area. Must have dining room and full basement — URGENT! Call MRS. NICOLL, 386-2956. Also require one the same in Oak Bay or Fairfield, all cash — not more than 15 to 18 years old. Mayfair Realty Ltd.

REVENUE PROPERTY WANTED
up to $60,000, quick decision. Phone C. H. Holland, Realtor, 620 View. 592-0619 or 385-0824.

OLDER, CLOSE-IN PROPERTY wanted. Principals only. Phone Butler, 477-5316.

WANTED: DUPLEX, TRIPLEX OR fourplex, Cedar Hill Area, near bus route. Private. 386-9852.

PRIVATE INVESTOR INTERested in buying 10 to 20-suite apartment. Victoria Press, Box 370.

247 COMMERCIAL OR INDUSTRIAL PROPERTIES

ZONED HEAVY INDUSTRY
40x120 lot plus 3-bdrm. older home rented for $115 mth. Price $12,000.
Phone
C. H. Holland Real Estate
620 View 592-0619 or 385-0824

COMMERCIAL
Lot and house in Sidney — Only $18,000.
Ross Corby, 385-1431
Quadra Realty Ltd.

FOR RENT: CORNER STORE. Good location. Apply 402 Moss Street

250 HOUSES FOR SALE

NEWSTEAD
REALTY
LTD.
1637 FORT STREET 382-8117

OPEN HOUSE
3157 QU'APPELLE
(Off Burnside)
THURS., FRI., SAT.
1:30-5 P.M.
Come out and stroll through this miniature Butchart's Garden that offers the minimum of work plus seclusion and beauty. Stroll through the compact newer than new two or three bedroom home with double plumbing. We can arrange terms to suit — Asking only $24,900.
MRS. V. ROBERTS
382-8117 or 592-2171

NEWSTEAD REALTY LTD.

GORDON HEAD
COUNTRY VIEWS
Close to all school levels and University. High country views and a gracious home. This 3-bedroom beauty is quite a bit roomier than others in price range. A large 4-piece vanity bath plus 2-piece en suite and a well-planned, full walk-in daylight basement. 1 year old. Reduced to $30,900.
MRS. MARY HOLIZKI
382-8117 or 658-5776

NEWSTEAD REALTY LTD.

WATER VIEW
GORDON HEAD!
ESQUIMALT!
Where do you want to live? — Two delightful properties offering gracious living — Picturesque relaxing — or roomy entertaining in the large beautifully appointed family rooms. How many bathrooms do you want? How many bedrooms? Versatility and economy are yours — priced from $34,000 to $37,000.
MRS. V. ROBERTS
382-8117 OR 592-2171

NEWSTEAD REALTY LTD.

SPOTLESS
2 BEDROOMS
CLEAR TITLE
Only ½ block from Dallas Road. Now you can buy this completely modernized home and the owners will carry the full balance for a purchaser with a reasonable down payment and good credit. No money has been spared to make this your dream home if you act quickly. Full price only $19,950.
C. L. (BUZZ) FRASER
382-8117 or 384-5604

P. R.
B.
P. R. BROWN & SONS LTD.
The PEOPLE to SEE are P.R.B.
762 Fort St. 385-3435 (24 hrs.)

HAPPY VALLEY
5-room home and cottage and over 480 ft. frontage on road. Price $20,000 on good terms.
CALL MRS. HARTT, 385-3435 anytime.
—P.R.B.—

P. R. Brown and Sons Ltd.
762 Fort St.
385-3435

UPLANDS
BY OWNER
IMMEDIATED POSSESSION
4 Large bedrooms
Living room, 16x24, with fireplace
Den with o.f.p. 15x20
Dining room, 16x20, with o.f.p.
Breakfast alcove, 10x11.6
Modern kitchen
Utility kitchen
2 Bathrooms
2 Powder rooms
2 Rooms in large attic
Partial basement
Corner lot approximately .79 acres
Brick exterior
Full price $129,000
Owner will carry mortgage
479-6296

ONLY $2,000 DOWN, CLOSE TO the Buildings — Now rented. Drive by 341 Government St. 3 bedrooms, large kitchen, large dining room. A living room, no furnace. Small lot 27x107'. Full price, $13,000.

Rose Hill Agencies Ltd.
908 Hillside Ave.
Doug Dowsley 388-6522

SACRIFICE SALE — $25,900
4 bedrooms, 1½ baths, only 6 years old. Quiet street with schools and bus close. Car or boat, etc., in trade. By owner. Quick possession. 479-4161.

$1,000 DOWN. IMMEDIATE possession. Spacious 3 bedroom home. Approximately 12 years old. Large lot. Ruby Holden, 478-6669 or 642-5654 Goldstream Properties.

FOR REMOVAL — WELL BUILT BUNGALOW. Approx. 1100 sq. ft. Located in Esquimalt. Offers invited. The Royal Trust, 1205 Government, 388-4311.

NORTH OAK BAY
Cozy 2-bedroom bungalow. Large lot. Developed bsmt. $24,500 (terms). Leverton Rlty., 385-8012.

ROSE HILL AGENCIES LTD.
Real Estate and Insurance

250 HOUSES FOR SALE

EST. 1933
BOOMAN
BOORMAN
MAN
INVESTMENT CO. LTD.

WATCH OUR TELEVISION AD ON "THE NOON SHOW" CHANNEL 6
Another service from BOORMAN'S

OPEN HOUSE
WED. and THURS.
2-8 P.M.
2805 Dufferin Ave.
Cape Cod — near Uplands
New Listing
Four-bedroom, white siding home, with large living room with fireplace, separate dining room, two bedrooms and bathroom on main floor. Attractive W-W carpeted hall and open stairway leading to two more bedrooms (one 14'x16') and second bathroom. Half basement.
$35,900
For prior appointments please call MRS. JEAN CROSS — 386-7521 anytime

SIMPSONS-SEARS AREA
$12,900
Two bedrooms, no basement, living room with fireplace. Quiet convenient street.
IAN A. BOORMAN, 386-7521 anytime

STORY BOOK
COTTAGE
Out of the pages of your favorite story book, comes this one-bedroom cottage, plus garage, on a fully landscaped lot. Ideal retirement home. To view call:
NOREEN CUTHBERT, 386-7521

SOUTH OAK BAY
This lovely older type home has been completely renovated to make it very modern, but retains its basic charm. Four bedrooms, triple plumbing, den with fireplace, beamed ceilings, luxurious wall-to-wall broadloom and easily cared-for convenient lot. Low taxes — high value. See this and tour it with
PHIL SIMPSON, 386-7521

1111 Government St.

TRUST CANADA PERMANENT TRUST
CANADA PERMANENT
CANADA PERMANENT
"WE TRADE HOMES"

OPEN HOUSE — 1:30 - 5:00 P.M.
TUESDAY AND
WEDNESDAY
Off Foul Bay Road
1921 LEIGHTON ROAD
This is a gorgeous 2 Bedroom Home, 5 years old, close to shops, schools and transportation. Asking price 23,900. For viewing contact P. J. SNOW, 386-1361.

OPEN TUESDAY AND
WEDNESDAY
2:00 - 5:00 P.M.
1765 TEAKWOOD, UVIC
This charming split level executive home offers three (or four) bedrooms, professionally finished recreation room and an "in-law" suite can easily be developed. There are many desirable features including magnificent feature fireplace in the living room.
LARGE 6¾ PER CENT MORTGAGE AT $127 P.I.T. AVAILABLE. Come and see it—you'll be glad you did! LES FISHER 386-1361 or 477-4238.

ATTENTION
MANY FEATURES
such as High on a hill—Picturesque view—Immediate possession—Only two years old.—3 bedrooms. Excellent buy at $21,900. Terms or trade if required. CALL TED SMYTH 477-5617.

ESTATE PROPERTY
OAK BAY
2 Bdrm. BUNGALOW on a lovely lot. 1 block from Oak Bay shopping. Full basement with drive in garage. HURRY FOR THIS ONE. Asking $23,900. Call DAVE GIBSON at 386-1361 or 386-5647.

WEEPING WILLOWS
Two beautiful weeping willow trees on this large lot in Oak Bay. The home is large and modern, 4 bedrooms, living-dining room, full basement with partially finished rec room. Open to offers. — Asking $37,500. J. DOBSON, 658-5676.

ISLAND PACIFIC
REALTY LTD., 388-6231
3200 QUADRA ST.

PROSPECT LAKE
Here is a pleasant 3-BR home in the country with a lovely view and close to the water. It is 2 years old, is carpeted throughout, and has a full basement. It is on a large lot (poss. VLA) and the financing is at 9¼ per cent. Asking price $34,500. Call 388-6231.
LIZA CHESSHIRE

CORDOVA BAY
Beautiful split-level of unusual design. 3 bedrooms, "L" shaped living-dining room, large cab. elec. kitchen, 4-pce bath, den, plus 2-pce bath down. OOM furnace. Unusual landscaping. $32,900. Call 388-6231.
MRS. McKEAGUE, 479-5868

BARGAIN
Ideal starter or retirement home in Langford. 2 bdrms., nice cabinet kitchen, lge. yard. Approx. ¼ acre. Good roof, good wiring, good price. Asking $11,995. Call 388-6281.
LILLIAN HENDY

OPEN HOUSE
140 Moss Street
WED. 1:30-4 P.M.
YOU MUST SEE INSIDE THIS IMMACULATE FAMILY OR REVENUE HOME. ACCOMMODATION IS TERRIFIC. 3 BEDROOMS AND BATHROOM ON 2ND FLOOR. LOVELY LIVING ROOM, DINING ROOM OR COULD BE ANOTHER BEDROOM. 4-PCE. BATH PLUS GALLEY KITCHEN WITH LARGE EATING AREA ON FIRST FLOOR. FULL BASEMENT WITH FAMILY ROOM AND 3-PCE. BATHROOM. GOOD WIRING, PLUMBING AND HEATING THROUGHOUT. PRICED AT $27,900. VENDOR WILL CONSIDER TRADE OF APPROX. $14,000 EQUITY FOR A GOOD 2-BEDROOM RETIREMENT HOME. PRE-SHOWING ARRANGED BY PHONING FRANK BEAMISH AT 385-2471 or 477-8030. JOHNSON & CO. LTD.

HOLDING PROPERTIES
1—MAYFAIR
Try your down payment. Cosy, 2-bedroom, smaller home. Electric kitchen, full basement, O.O.M. heat. Fenced, landscaped, close to bus and shops. Asking only $12,800.

2—JAMES BAY
$11,900. $2,000 down. Apartment zoned, 2 blocks fom beach, 2 bedrooms. Separate dining room. Call 384-9335, Mrs. Parsons.
A. Bernard & Co. Ltd.
655 Fort Street 384-9335

HANDYMAN'S
SPECIAL
FAMILY HOME
NEEDS WORK
Bungalow in popular Vic West area 2 bedrooms, living room with FP, dining room, kitchen. 617 Catherine Street. Full Price $10,700. Call
LEN LeDOUX
385-9765 382-9852
Charman Pacific Realty Ltd.

3 large secluded, treed, approved building lots on piped water, no rock. $5,500 up. W. J. Lindsay Ltd., 385-9781 or 658-5040.

REAL GEM
NEAR VIC. HIGH
$12,900 TERMS
Clean, 4-bedroom, two-bathroom, two-storey home. Excellent condition throughout. Unbelievable, with terms, only $12,900. Dial Cliff Stretch, 388-4271 or res. 592-3969.
J. H. Whittome & Co. Ltd.

PRIVATE. GORDON HEAD. 2 years, in-law suite. $31,900. 477-5092.

250 HOUSES FOR SALE

GARDNER REALTY LTD.
899 FORT STREET
385-7721

$17,250
ESQUIMALT
NEW LISTING
Be close to all conveniences in this spacious 2-bedroom, full basement home with new wiring and copper plumbing. Try a low down payment.
385-7721 RICK KINNIS 479-1836
MAURICE BARLTROP 385-7721
385-7721

CADBORO BAY
SEAVIEW
LARGE TREED LOT
It is my pleasure to offer for sale one of the finest homes in Cadboro Bay. Situated on a 102'x142' level lot beautifully landscaped with shrubs, flowers, rockeries, separate greenhouse, trees, etc. the setting is excellent. This spacious 1500 sq. ft. home is of superb construction. Main floor has 24'x14' L.R., 13'x10' D.R., spacious kitchen with large eating area, 2 extra large bedrooms, panelled den with fireplace, extra large 4-pce. bath, W-W carpet in L.R., D.R., halls and stairwell. High basement has 24'x14' rumpus room with fireplace, 9'x14' bedroom, 3-pce bath and space a plenty for extra development. Words cannot describe all the features of this fine home. Offered at $42,500. For an appointment anytime call:
385-7721 CLIFF SALMOND 477-3626

OAK BAY
Two-bedroom bungalow, hot water heat, full basement, separate dining room. Garden patio with fruit trees. $23,400.
GORDON SCHENCK
385-7721 382-6286

COMMERCIAL CORNER
3-BEDROOM HOME
STORE BUILDING
$22,500
Located on the main corner of Sooke, this prime property has potential for doctors offices, drive-in restaurant, stores, etc. The 3-bedroom, basement home is clean with modernized kitchen. Good terms are available at low interest rates.
385-7721 CLIFF SALMOND 477-3626

JUST LISTED
V.L.A. OVER ½ ACRE
LOVELY COUNTRY HOME
Here is a lovely 8 year old family home. There are 4 large bedrooms, good size living room in W-W carpet, excellent family room, huge double garage. There is 1700 sq. ft. of living space on main floor and 750 sq. ft. upstairs. Ample space for cars, boats, trailer etc. Lots of fruit trees and selected back yard. Owner has bought. Asking $37,500. PHONE:
385-7721 RICK KINNIS 479-1836
385-7721 FRANK CARR 592-3118

J. A. HENDERSON
REALTY LTD.
385-9741 ANYTIME
WE BUY, SELL AND TRADE

POPULAR OAK BAY
Well maintained 2 bedroom home near transportation, schools, shopping, ocean front. Mint condition throughout. Easy financing available. Asking price $24,500. Call today.
GLADYS MILLER
385-9741 384-3533

OWNER SAYS SELL!!
PRICE REDUCED $2,000
LOW, LOW
DOWN PAYMENT
Call now to view this 4-bedroom home, lots of room for a growing family. Living room with fireplace. Full basement. Stove and fridge included. Close to all conveniences. Excellent value and very convenient financing. Available at $19,950.
JACK PARKER
385-9741 382-4364

OAKLANDS
5 BEDROOMS
Your low down payment could put you in this roomy family home. Steps away from the school. Ideal for a growing family. Full basement, oil heat. Priced for quick sale at $18,500. Call now:
WILLIAM ROGERS
385-9741 652-1891

RACQUET CLUB
EXCLUSIVE LISTING
Junior executive home, 3 years old, 4 bedrooms, 2 four-piece baths. L-shaped living room dining room, rec. room with bar, full high basement. 2,000 sq. ft. of happy living situated on a quiet dead end street, large mortgage at 7¾ per cent. To view please call:
W. MICHAELS
385-9741 477-4884

A. BERNARD & CO. LTD.
FORT AND BROAD STREETS
DAY OR NIGHT
384-9335

GOLFERS DREAM
BEAUTIFUL
WATER VIEW
So close to golf course, on quiet cul-de-sac. 3 bedrooms, charming and spacious, in-line living-dining room with view. Double plumbing. Full basement, patio, double separate garage. Hurry on this one. Asking $27,300. View by appointment only.
MRS. PARSONS, 384-9335

ATTRACTIVE
TREED SETTING
1-year-old, 2 bedrooms, plus 1 finished bedroom in full basement, and roughed-in rec. room. "L" living-dining room, features panel wall and fireplace. Spacious kitchen with lots of cupboards. Close to bus and shops on quiet street. Compare this price $23,950.
MRS. PARSONS, 384-9335

HOME FOR TWO
Everything about this two-bedroom home is right. Price, location, condition, on the bus, close to shops. Living room with fireplace, separate dining, full basement, drive-in garage. Private backyard, small greenhouse. Place to store a boat or trailer. Asking $19,000. Call Mr. McConnan 384-9335, 383-8538 res.

OAK BAY SOUTH
THIS BEAUTIFULLY RENOVATED TWO OR THREE-BEDROOM, FULL BASEMENT HOME IS OFFERED AT ONLY $23,900. FULL DETAILS FROM:
MR. PARSONS, 384-9335

SEE
ENGINEERED HOMES
OPEN HOUSE
2022 ARDWELL AVE., SIDNEY
1 mile north of Beacon Ave., on Pat Bay Highway. Watch for our sign.
ENGINEERED HOMES LIMITED
21 CADILLAC AVE.
385-6211

CLAREMONT. 5-YR-OLD MODERN home. 3 bdrms. on main floor. Fireplace in living room also in family room. Loads of sheltered storage for boat, camper or cars. Many fruit trees. $25,900. Terms available. To view phone Shirley Wilde of Rex Hughes Agencies, 478-1729 or res. 478-2459.

3-BEDROOM HOME. 15 YEARS old, fully modernized, in good condition on double lot size 140' x 116'. Across from Hillside Shopping Centre. Perfect location for person with home occupation seeking customer exposure. Price $27,500. Tel: 592-4657.

SIDNEY HOUSE - 1 BLOCK TO beach, stores and schools, sea view. Large 24' living room, all electric, 2 large bedrooms, large utility room. Fenced-in backyard with new garage and workshop. $14,950. 656-3901.

ESQUIMALT OLDER HOME, corner lot. 3-bedroom cottage. Property 100 by 98. Duplex zoned. $12,900 cash, $1,500 to mortgage. Evenings 383-8438, day 388-9212.

FIVE-BEDROOM HOME, RUMPUS room, 6 years old. Owner, 479-4679 after 4 p.m. or all day weekends

250 HOUSES FOR SALE

WWW WWW
WWW WWW
WWW WW WWW
WWW WW WWW
WWW WWW
WHITTOME'S
388-4271
706 Fort Street

OPEN HOUSE
544 CORNWALL
TUES., WED., THURS. 7-8 P.M.
Immediate occupancy, two bedrooms up, one down, large living room, dining room, garage, large kitchen which needs up-dating. Full Price $18,500. Excellent Terms.
TED RADWAL
388-4271, 477-6176

S XS DUPLEX—LANGFORD
Live in one side and let rent from the other pay your mortage. Ea. unit, 2 bedrms., living rm., kitchen, eating area, pembroke bath, w and p washer and dryer. 75x150 lot. 11 yrs. old. Only $19,900. Ruth Lukaitis, 388-4271 or 477-5306.

NEED 5 BEDROOMS?
LANSDOWNE
SLOPE AREA
Just listed, a fine family home with large spacious rooms that only an older home can offer. Beautifully carpeted living room and dining room, both with open fireplaces. Remodeled family kitchen with adjacent utility room, 3 bathrooms. Full basement with rec. room, Dble. carport, plus garage. Excellent location on an elevated sunny lot with beautiful views of the Olympics and Straits. $28,900. Excellent financing. Exclusive to:
GERRIE HUTTON
386-3927, 388-4271

REVENUE PROPERTY
Rented—$340 p.m.
Expenses $192. including taxes. 4 bedrooms up, bath and kitchen. 2 bedrooms down, bath and kitchen. Full basement, dr.-in garage. $23,900. Flexible financing.
LORRAINE ZIEGLER
388-4271, 592-1768

BEAUTIFUL SETTING
MOUNT DOGULAS
3 bdrm., plus 1 down, lge. rec. room with padded bar. Living rm. with dining room, bright kitchen. Lg. patio and sundeck. Fantastic financing. $30,000. 1st mtg. $11,100 approx. at 6½ per cent.
LORRAINE ZIEGLER
388-4271, 592-1768

UPLANDS, $73,900
MODERN, 4 BDRMS.
LOVELY LOT
Bathed in sunshine all day with a view of the sea from the upper floor. Main entrance is through double doors to a slate foyer with winding staircase to upper floor. Living room with fireplace and dining room are carpeted. Glass doors lead to covered patio. Kitchen has ample cupboards, oven, range and dishwasher with adjacent eating area. Utility room and service bathroom also on main level. Den has wide, white oak panelling, panelled walls and used brick raised hearth fireplace. Four bedrooms up are all very large with ensuite bathroom, including ceramic tiled shower stall. Children's bathroom is spacious. The play room is 21'x27' and lovely for children on the rainy days!! House is well built with a storage basement, two-car drive-in garage plus double carport. Lot is nicely landscaped and completely sprinklered. Owner will accept reasonable down and carry the balance. Asking $73,900. Wills of Whittome's, 388-4271.

CORDOVA BAY
FABULOUS VIEW
SECLUDED SANDY
BEACH
Separate dining room, superbly maintained throughout, ocean view from living room and kitchen area, double carport, quiet street. Must be inspected to be appreciated. Asking $48,900.
TED RADWAY
388-4271 or 477-6176

HAULTAIN - OAKLAND
You can move right in to a spotless, freshly decorated 3 BR basement home very conveniently located for bus, shops, elementary school. Electric range and frig. included. Existing financing approx. $12,800 at 7¾ per cent or $5,250. Cash to a new mortgage for price of $23,250. Exclusive with Wilf Davis 388-4271 or 656-5276.

J. H. WHITTOME & CO. LTD.
706 Fort St. Anytime 388-4271
Real Estate
Mortgage, Insurance

TRANSFERRED
BY OWNER V.L.A.
3529 Salsbury Way — off
Tattersal
½ acre natural park-like setting. 3 bedrooms. Large comfortable living room. Fireplace. Secluded patio off dining-room. Family cabinet kitchen with eating area. Finished rec. room, carpeted bedroom, bathroom, laundry in high, bright basement. Built-in sewing centre. Many extras built by professional carpenter. New wall to wall, over hardwood: Automatic H. W. heating. 2 car plus boat port. Paved driveway. Garden sprinklers. Truly a charming well built home. $37,900. Tel. 382-6852. No agents please.

F
N
CABELDU
T
D
1212 Broad St. — 383-7174

CLARKE & WALLACE
REALTY LTD.
A DIVISION OF THE
INVESTORS GROUP
620 BROUGHTON 385-8794
Across from Eaton's Car Park

B.C. LAND
& INSURANCE AGENCY
LTD.
"Serving B.C. Since 1863"
922 Government St. 388-5555

NEW, EXCLUSIVE
TOWN HOUSES
3 Bedrooms — 2 bathrooms — Crestwood kitchen—wall-to-wall carpet. Over 1,500 sq. ft. of architect designed beauty. Attractively landscaped. Luxurious living for as little as $1200 down, with balance at 8¾ per cent N.H.A. to qualified purchaser.
Phone owner anytime—386-1449
Capital City Construction

MT. TOLMIE
5-year-old split-level absolutely immaculate. Three bedrooms, dining room. On quiet street. 6¾ per cent mtge. Price $27,500. Call Fred Campbell. 382-4251. Rithet Agencies Ltd.

ESQUIMALT LAGOON AREA. $34,000. Drive by 221 Goldfinch, please do not disturb. 3 bdrms. plus 1 down. 2 fireplaces, sep. din. rm. 2 bathrooms. Large lot. For appointment to view phone Shirley Wilde of Rex Hughes Agencies, 478-1729 or res. 478-2459.

BUY FROM BUILDER, DIRECT
2 new 3-bedroom quality homes. 775 and 779 Lily Ave., off Quadra. Open for viewing daily, 8-5.
J. Whiteroft Const. Ltd.,
658-5132.

3.85 ACRES OVERLOOKING Langford Lake. 2 houses with 2 bdrms. each. Both rented at present. Full price $34,900. Some terms. Shirley Wilde of Rex Hughes Agencies, 478-1729 or res. 478-2459.

NEAR NEW EXCLUSIVE 9-RM. Normandy residence on 2 acres. $75,000 furnished. Grant MacFarlane, Island Homes Ltd., 386-7545.

OPEN FOR INSPECTION, SUN. Mon. and Tues., 1-5 p.m., 3647 Doncaster.

BRAND NEW 4-BEDROOM EXecutive home in Oak Bay. By builder. 592-2744.

250 HOUSES FOR SALE

PEMBERTON
H HOLMES
O
L 1002 GOV'T
M 384-8126
E "SINCE 1887"
S
MLS REALTOR

2932 MERLE DRIVE
WILL BE
OPEN FOR INSPECTION
SAT. 19, SEPT. 2-4:30 P.M.
Drive along MOUNTAIN VIEW AVENUE just past the COLWOOD SCHOOL, look for MERLE DRIVE on the right. Owner's TRANSFER compels him to sell this beautiful and spacious home.
FEATURING—
—4 bedrooms, 2 bathrooms
—Lovely recreation room opens to patio
—Quiet cul de sac location ideal for small children.
Low taxes. A large 8¾ per cent mortgage may be assumed. By all means drive by and admire the appearance and setting of this first class home, then call:
384-8126 MR. GREENE 385-0795
For an appointment to see through.

DUPLEX, SIDE-BY-SIDE
MT. TOLMIE AREA
Live in one side and rent the other side. Each unit has 2 bedrooms, living room and good size kitchen. Full basement with extra bedroom or rumpus room, drive in garage. Convenient location. With reasonable down payment owner will carry balance. Asking price $36,000. For appointments to view please call—
TED PARTRIDGE
384-8126 592-3451

MOST ATTRACTIVE
FULL PRICE, $20,000
DOWN PAYMENT, $3,000
CLEAR TITLE
Located well back from the road on a spacious lot, this stucco bungalow has entrance hall, parquet floor, living room 13x18 hardwood floor and fireplace, two bedrooms 10x11 furnace, garage, copper piping, and 10x12 both hardwood. 4-piece bath, kitchen wired for washer, dryer and tubs. Full basement, pkg. DRIVE BY 3975 CEDAR HILL X RD.
Please don't disturb the tenants.
BUT CALL
384-8126 W. WOODLEY 384-3916

LAKEHILL DISTRICT
FAMILY HOME
6¾% MORTGAGE
Spotless home in excellent condition. Two bedrooms up and 1 bedroom in high basement. Pleasant family room off kitchen with glass sliding doors to sundeck. A real beauty for $25,900 with easy terms.
384-8126 JIM WEST 592-3703

LIVE IN ONE
RENT THE OTHER
UP AND DOWN DUPLEX
AT $17,200
CALL ME ANYTIME
J. F. COLWELL, 384-2141, 384-2146

OAK BAY, ESTATE SALE
2465 CRANMORE
This soundly constructed and well maintained two-bedroom home is situated on a quiet, nicely treed street, not far from the sea front. The grounds, flower beds and lawn are carefully groomed and there are a number of producing fruit trees in the rear garden. The attic and full high basement have been partitioned and hold development potential. Shops and schools are close. To view call:
384-8126 JOHN BELL 656-4293

OLYMPIC GLIMPSES
GORDON HEAD
Treat yourself to the delights of this five-bedroom 2-year-old home close to all schools — featuring broadloom living room with panoramic window settings, dining room with sliding glass doors to large sundeck, family size kitchen with cupboards galore. Two convenient full bathrooms, family room with floor to ceiling stone fireplace. Quality designed for your comfort and convenience and priced reasonably at only
$36,900
With excellent financing. Call
384-8126 GORDON D. PAGE 477-0688

TAKE YOUR PICK!
1697 FOUL BAY RD — 2-bedrooms, full basement, separate dining room, bright and clean only — $19,500

1317 HAULTAIN — 3 bedrooms, full basement, renovated and vacant. Only — $17,500.

2033 CARRICK ST. — 3 bedrooms, part basement, secluded garden at rear. Only — $19,500.

For full information on these homes, just call:
384-8126 MR. GREENE 385-0795

2-BEDROOM COTTAGE ON 3 acres of land. Langford area. Full price $8,500. 479-6429.

YOU'LL LIKE
THE GREAT HOMES
Advertised in Today's
CLASSIFIED ADS

250 HOUSES FOR SALE

N P
O R
R I
Y &
B E
ASSOCIATES LTD.
1314 Quadra St. 385-2458

NEW SXS DUPLEX
DISTRICT OF NEW HOMES
3 BR. — 1½ BATHS
EXCELLENT TERMS. $35,950
Don Bacon 385-2458

OAK BAY
$21,900
Large family home close to good schools. Over 2,000 sq. ft., 2 bathrooms, full basement. Gross taxes only $347. Appt. to view:
Corrie Reynolds
592-3006 or 385-2458

LANGFORD
LOW DOWN PAYMENT
is possible on this 5-rm., 2-bedroom home. Hi-dri basement. OOM heat, carport. Large lot in a country atmosphere. Low taxes. A steal at $16,900. Call Glen McGregor, 385-2458, Res. 477-3675.

CADBORO BAY
UNIVERSITY DISTRICT
Delightful modern 3-br. home in this preferred area, separate dining rm., full basement, large fully landscaped lot, drive-in garage. Priced to sell at $26,900. Call Glen McGregor, 385-2458, Res. 477-3675.

BROADMEAD
EXECUTIVE HOME
This attractive 4-br. home was designed for modern family life and superbly finished by one of Victoria's leading builders. This home features an extra large master bedroom with 4-pce. ensuite plumbing, separate dining rm., large family rm. with fireplace, secluded sundeck off the large living rm., spacious kitchen with a breakfast area. You must see this one to appreciate its value. $46,000. Call Glen McGregor, 385-2458, Res. 477-3675.

LANSDOWNE AREA
2-bdrm. stucco bungalow, 17x14 L.R. with glassed in fireplace, dining area, elec. kitchen, full base. OOM heat, an extra bedrm. in basement. Fenced-in backyard. Here is your chance and who will be the lucky one? Try $21,900. Call Doris Adams, 385-2458, Res. 386-3989.

4 BEDROOMS
IMMEDIATE POSSESSION
Have you a large family? This is a perfect home, spacious LR with fireplace, dining rm., glass sliding doors onto patio. Eating area in large kit., full base., rumpus, oil heat. Lane at back of property for trailer, boat or truck. Open to offers. Call Doris Adams, 385-2458, Res. 386-3989.

2 VICTORIA OFFICES
BBBBBBBB BBBBBBBBB BB BBBB BB BBBB BBBBBBBBB BBBBBBBBB BB BBBB BB BBBB BBBBBBBBB BBBBBBBBB BB BBBB BB BBBB BBBBBBBBB BBBBBBBBB
WE TRADE HOMES
BLOCK BROS. REALTORS
OPEN 9-9 AND
ALL DAY SATURDAY

3636 SHELBOURNE
477-1841

ARE YOU LOOKING?
Here is a must see. Lge. family home nicely renovated, close to school and shopping and priced very reasonably at $22,500. Upstairs suitable for your in

250 HOUSES FOR SALE

HHHHHH HHHHHH
HHHHHH HHHHHH
HHHH HHHH
HHHH HHHH
HHHH HHHH
HHHHHHHHHHHH
HHHHHHHHHHHH
HHHHHHHHHHHH
HHHH HHHH
HHHH HHHH
HHHH HHHH
HHHHHH HHHHHH
HHHHHH HHHHHH

"HOMEFINDERS"
3088 SHELBOURNE ST.
"YES, WE TRADE HOMES"

$23,900
FAIRFIELD DUPLEX
HOME PLUS INCOME
Older but nicely kept duplex just a few blocks to the sea. Main suite has 2 bedrms, large living room, kitchen and 3-pce. bath. Upstairs suite, 2 bedrm, living room, cosy kitchen and 3-pce. bath. Sep. meters, sep. hot water tanks, sep. entrances. Full basm't.
SHELIA PEPIN
388-4401, 383-6377

$21,900
EXTRA, EXTRA
OPPORTUNITY
KNOCKS
Here is a "genuine" buy of the year. Just 5 yrs. old, on quiet dead-end street. 2 Bedrms, L.R. with F.P., spacious kitchen with sep. eating area off which is a sundeck. Full basm't with 3rd bedrm, finished rec room with bar, extra room with workbench. HURRY, this won't last long.
SHELIA PEPIN
388-4401, 382-6377

REVENUE
$1,500 DOWN
Possible 2 suites or 4-bedroom, 2 bath home. Large fenced lot. Close to all conveniences. Just $15,500.
ELSIE O'BRIEN
388-4401, 592-0509

$19,500
LANGFORD
Like new 2-bedroom home on corner lot. Separate dining room, new furnace, wiring and plumbing. All rooms bright and sunny. Try your down payment. Easy financing available.
PAT BARBER, 388-4401

UPPER LANSDOWNE
$44,900
This charming executive home is in an ideal location close to UVic, Racquet Club and golf course and situated on an quiet cul-de-sac and offering delightful privacy for outdoor living.
—Truly gracious living. Dining room with W.W. over hardwood floors.
—Family kitchen with built-in dishwasher.
—3 good bedrooms, master en suite.
—4th bedroom down.
—Family room.
—Laundry.
—Large sundeck.
—Loads of storage.
PLUS many extras to appeal to the discriminating buyer plus excellent terms.
HAZEL RAVENHILL
388-4401 — 383-0076

NEAR NEW ST.
MARGARET'S SCHOOL
Your family will love this sparkling home. The main floor has 3 bedrooms with master bedroom en suite. Gold W.W. carpet and hardwood floors throughout. Exciting Crestwood kitchen and a full bathroom. The ground level has a den or TV room, another large bedroom and plenty of room for further development. *Try your offer on* this home priced at $34,900. For further details please call
CAROLYN WELDON, 385-6873
388-4401 ANYTIME

NORTH QUADRA
Let me show you this family home today. It consists of cathedral entrance, large living room, dining room, cab. elec. kitchen with eating area. Three bedrooms and bathroom. Only 1½ years old. The full high cement basement has plenty of room for expansion for bedrooms and rumpus room. The home is vacant and waiting for a nice family. There is a large mortgage, so try your down payment on the price of $25,900.
CAROLYN WELDON, 385-6873
388-4401 ANYTIME

$18,500
SIMPSONS-SEARS
Living room artistically decorated; large bright separate dining room. Built-in range. Sundeck off kitchen with pass thru windows. 2 bedrooms plus one in the full basement. No mtge to raise.
ADELINE NICHOL, 388-4401

HOME IS WHERE
THE HEART IS!
and these owners have had their heart in this immaculate 6-year-old home. 3-bedroom beauty, with completely developed basement that could be *a lovely in-law suite, or room* for a large family. Huge sundeck with a glimpse of the sea, and overlooking park-like grounds. A truly lovely area — at below today's replacement costs.
JACK AND JACKIE WALDRON
383-1480 RES. — OR
388-4401 ANYTIME

$1500 DOWN
MINI RANCHER
FERNWOOD AREA
3-bedroom no-step bungalow. Living room with brick fireplace, OOM heating, separate garage. Just a little bit of paint will turn this one into "cosy living" at a low price. All reasonable offers considered.
JACK AND JACKIE WALDRON
383-1480 RES. — OR
388-4401 ANYTIME

RETIREMENT
WITH A VIEW
$29,900
Just listed! 36-ft. living-dining *room. 2 bedrms. Sunroom.* Pretty garden. Drive-in garage. Be the first!
MARIAN PRICE, 388-4401

$45,000
HIGH QUADRA
IT'S LONG!
IT'S LOVELY!!
A beautiful rancher consisting of a large, gracious living room, entertainment size dining room, large, bright kitchen with eating area, 3 bedrooms, 2 bathrooms and a finished rumpus room all on one floor. The park-like landscaping of the double lot offers beauty and seclusion. Seeing is believing so to vew call
TERRY EDEN
388-4401 — 479-1328

HERE IT IS!
TOWN AND COUNTRY
You won't believe this charming stucco home is being offered at only $21,950. It features:
—2 bdrms on the main floor.
—Large L.R. with F.P.
—Cabinet kitchen.
—Eating area with sliding doors to the sundeck.
—Full basement with a 3rd bdrm, large rumpus room, and utility.
It's a "must see' isn't it? Call me!!
MARION MASSON
388-4401 ANYTIME

BEACH DRIVE APT.
NEAR OAK BAY MARINA
2-bdrm apartment with 31 ft. living-dining room, 64 sq. ft. storage or hobby room. Mahogany kitchen with yellow stove and fridge. $26,500.
MARIAN PRICE 388-4401.

$28,900
Over 1,300 sq. ft. of attractive living space. Split-level, 2-year-old home. 2 to 4 bedrooms. 2 full bathrooms. Fireplace. Rec. room.
HAROLD BARBER
388-4401 — 384-2048

LANGFORD
$17,000 to $17,500
$500 DOWN
Moved homes. Completely renovated, new basement, new wiring, plumbing, hot water, oil furnaces, good lots.
HAROLD BARBER
388-4401, 384-2048.

250 HOUSES FOR SALE

X
XXX
XX XX
XX XX
XX XX
XX XX
XX XX
XXXXXXXXXXXXXXXXXXXX

BROADVIEW PROPERTIES
1039 Johnson St.
384-8001

TINY HOUSE
TINY PRICE
TINY DOWN PAYMENT
Now only $12,850 and if you qualify for the Government 2nd we can get you in this cute 1½ BR cottage for hardly anything down! Ideal for University couple. Phone JOYCE MILLER or BARBARA HUNT at 384-8001.

FAIRFIELD
Spotless 3-bedroom home in the ever popular Fairfield area. L-*shaped living room (with fireplace)* and dining room, wall-to-wall carpet over hardwood. Spacious kitchen with oodles of cupboards. Secluded back yard, plus extra garden area. $28,000.
BRUCE McILROY
384-8001

2 YEAR OLD
POST AND BEAM
CONSTRUCTION
Spacious L.R. with raised hearth fireplace. Guest sized dining room, kitchen with eating area, large sundeck and carport, 3 bedrms, finished rumpus room with fireplace. Located in area of new homes, close to schools. Must be seen to be appreciated. Asking $35,500. To view call 384-8001.
JESSIE McGRATH

WANTED
MODERN 3 BEDROOM
—WILL TRADE—
3-Bedroom full basement stucco bungalow close to bus, shops, schools, etc. *Please call:*
RAY SMITH
384-8001

ESQUIMALT
MUST BE SOLD!
Drive by 819 Anderson (off Dominion Rd.). Interior is surprising, huge LR-DR, 3 BRs main with extra in bsmt. 1½ baths-utilities all top condition. Owner transferred so now only $17,500
JOYCE MILLER, 384-8001.

ETTEMA REALTY
ETTEMA REALTY
ETTEMA REALTY
LTD.
1802 Cook St. 383-7115

VALLEY VIEW
$18,900
$1000 COULD HANDLE
Immaculate home of the sort that is hard to find. Featuring living room, dining room, fireplace. Versatile kitchen. One bedroom and utility room on the main floor. Full basement with guest bedroom. Lovely lot. Separate garage. Just call PETER TER VEER for the address. 383-7114 or Res. 479-1588.

CAN THERE BE
A $55,000 BARGAIN??
You will know for sure when you inspect this BRAND-NEW 10-room Tudor in Oak Bay (near UVic). 4 bedrooms, den, boolroom and family room. 3 full bathrooms. Over 3000 sq. ft. of finished living space. Quiet *cul-de-sac* in prestige area. Phone J. ETTEMA for the address. 383-7115.

BUNGALOW PLUS APT.
GORDON HEAD AREA
1280 sq. ft. *of immaculate bungalow* — thru hall, large living room with raised hearth, dining room and large kitchen — large 4-pce. bath, 3 larger than average bedrooms, with larger than average closets, plus — a splendid large 3½ room apt., equipped with elect. fride, and range, dryer and washer. You pay *approx. $10,000 and then let the* tenants pay the balance of $19,500 (full price $29,500) (Low interest Mortgage of $5,600 may be assumed)
DICKIE AGENCIES LTD.
382-4312 anytime

TTTTTTTTTT CCCCCCCCC
TTTTTTTTTT CCCCCCCCC
TT CC
TT CC
TT CC
TT CC
TT CCCCCCCCC
TT CCCCCCCCC
TOWN & COUNTRY
REALTY
LTD.
Town and Country Shopping Centre
3617 Douglas St.
Mon.-Fri., 8:30 - 5:30
382-7276

ONE
ONLY
Non replaceable lot and house to be started soon on Falkland-Pentland in Oak Bay. Price $29,500.
also
Non-replaceable view lot and house to be started soon on Warren *Gardens in the city.* Price $33,500. Financing available. Be the first to get the best. You will find the prices most reasonable. Phone 386-6191 any time. If lucky there still may be spec homes for sale at N.H.A. 9-9¼ per cent interest.
Kasapi Construction Co. Ltd.

"Complete Real Estate
Service Across Canada"
MONTREAL
TRUST
1057 Fort St. — 386-2111
Sidney 656-3924

! ! BUILD ! !
For safe, DEPENDABLE, trouble-free building see VICTORIA CONSTRUCTION. We design and arrange financing . . . on your lot or ours. *MANY YEARS OF PROVEN* EXPERIENCE. Trades and owner participation considered. Call us and discuss your needs — no obligation. Phone 388-6601, 477-5252

JUST LISTED
LANSDOWNE AREA
Modern 2 bedroom plus 2 bedrooms in full daylight basement. Near Lansdowne school, shops, etc. Quick possession. Asking just $23,500 with excellent terms. *Call G. Ireland,* Quadra Realty Ltd. 385-1431 or Res. 658-8408.

ESQUIMALT-SEA VIEW
High on a rock with a terrific view of the Inner Harbour, the Straits and the Olympics. Very large living room with Wall to wall. Nicely kept property. Call me for an appointment to view this unique home. Asking $22,950. Mr. Fran Neil, 386-3383 or 479-3946, anytime.
METROPOLITAN REALTY LTD.

BUILD BUILD!
BUILD! BUILD!
Will build 3-bedroom, 1200 sq. ft. house with full basement for only $18,900. On your lot or ours. Unbelievable! Phone and find out. *Farkas Construction.* 652-2742, 385-1034.

BEAUTIFUL BRENTWOOD
On large lot, five bedrooms (1 *down*), two baths, fruit trees. Interesting revenue possibilities. Good terms. Call Mr. Sivertsen, City Brokerage. 386-3547.

RETIREMENT SPECIAL WITH income, $13,950 each side. No-step duplex by Beacon Hill Park. Electric heat, new wiring and plumbing. Hardwood floors and fireplaces. Leaving Island. 386-6962 10 a.m.-2 p.m.

4 BEDROOM, 2 BATHS OR 2 bedroom and in-law suite. Carey district. $6,400 down. Trade considered. 479-4161.

Approximately 1 acre, 3 bedrooms, full basement and patio. Buy from owner. $19,900. 656-4066.

250 HOUSES FOR SALE

BBBBBBBBBBBBBBBBBBBBBBB
B B
B BROWN B
B BROS. ON B
B BLANSHARD B
B B
B 385-8771 ANYTIME B
B B
BBBBBBBBBBBBBBBBBBBBBBB

A SAFE PLACE
WITH LOTSA SPACE
This 4 bedroom spacious 2 storey family home is located on a "No Thru" road in Oak Bay — close to all amenities. Absolutely spotless. Excellent buy at $29,500. There are 7 large rooms. See this home today. Phone FRANK BUTLER 385-8771 (anytime)

PROSPECT LAKE
LAKEFRONT
Price Reduced $1,000
3 Bedroom family home on large lakefront lot. L.R. with fireplace, D.R. with fireplace. Cab. elec. kitchen. View of lake from all rooms. OOM heating. Good terms. $28,500
AL SOTHERAN 385-8771 (Anytime)

OAK BAY
Convenient to shops and transportation. Cozy 2-bedroom bungalow with *oak floors and fireplace in the* livingroom. Large kitchen with eating area, separate utility, hot water heat.
JOE RICKARD 385-8771 (anytime)

WESTERN HOMES LTD.
817 FORT STREET

FABULOUS SEA VIEW
Only $500 down. New 3-4 bedroom bi-level with sundeck, carport on quiet crescent, Sooke. Parking for boat and camper. Handyman's special $19,500 F.P. Call Mr. S. Evans, 383-2157, eves. 479-7217.

5 YEARS YOUNG
$21,900 FULL PRICE.
3-4 Bdrms, cathedral entrance, full basement. Beautifully landscaped. Priced under the market for quick sale. Will trade for travel trailer or acreage. To drive by call Bert Needs, 382-2157, res. 383-6367.

ESTATE SALE!!
RED HOT!!
THIS HOME MUST BE SOLD AND HAS BEEN PRICED ACCORDINGLY. 18 YR. OLD STUCCO BUNGALOW WITH FULL BASEMENT, OIL HEAT. LR HAS NICE F.P. TWO ROOMY BRS. PEM BATH. ALL ELEC. CAB. KITCHEN WITH DINING AREA. CORNER LOT ALLOWS PARKING SPACE FOR BOAT OR TRAILER. LOCATED IN TOWN AND COUNTRY AREA AND A REAL BARGAIN AT $17,950. MR. S. EVANS, 382-2157, EVES. 479-7217.

S S C
SWINERTON,
STEWART CLARK, LTD.
1318 Blanshard Street
685-2481

HIGH ESQUIMALT
V. L. A.
LEGAL SUITE
Modern Stucco Residence located on nearly ½ ACRE amid a myriad of *Evergreens and Fruit trees featuring* cosy 20x15 living room with fireplace . . . Separate Garden View Dining room . . . 2 large bedrooms Modern electric kitchen, with nook . . . sparkling 4-pce bathroom wall-to-wall carpet throughout . . . the full basement comprises a 2-4 bedroom in-law suite . . . 3-pce. bathroom . . . combined panelled Electric kitchen and living room . . . auto oil heat . . . drive-in garage and parking . . . full price $32,900
ED JUPP 383-2481

!! SPOTLIGHT PARADE!!
3 OPEN HOUSES
all 3 bedrms, 1½ baths, carports, sundecks, large dining rms. and kitchens, paved drives and attractive exteriors.

!! OPEN for OFFERS !!
2430 Meadowland Dr. — Central Saanich. Follow our signs down Tanner and south onto Rudolph. ASKING $26,500.

ESQUIMALT— near Saxe Pt.
1207 Wychbury ASKING $33,900
1236 Wychbury ASKING $32,400
VICTORIA
CONSTRUCTION
388-6601

N
A
T
I
O
N
A
L
TRUST CO. LTD.
2 LOCATIONS TO
SERVE YOU
HILLSIDE
SHOPPING CENTRE
DOWNTOWN
1280 DOUGLAS ST.

MOVE IN NOW
Brand new N.H.A. home, 9% interest, located in the most desirable and quiet district, 5 *minutes from the University.* 3-bedrooms, 1½ baths, very bright and sunny kitchen, sundeck, carport, covered front walk. Best designed basement, extra high to allow you 3 extra bedrooms, rumpus room, bathroom, utility room. $5,000 Provincial Government mortgage available at 8¾%, with 10% write-off, which brings the interest to 7½%. See this home at 1972 San Rafael, off Longview Dr (2nd. portion of San Rafael) off Feltham Rd. Total price $31,835. Down payment and monthly payments open for arrangements, also smaller homes on Vista Heights, Fairburn, Morris Drive.

Kasapi Construction Co. Ltd.
Phone office, 386-6191, 24 hr. service
or Residence, 592-6081
Ask for A. KASAPI

ISLAND HOMES LTD.,
2504 Douglas Street,
386-7545.

VERY LITTLE DOWN
on this NEW, ready for occupancy, *3 BEDRM.* split-level home in Central Saanich. 2041 Stelly's X Rd. BATH AND HALF. Fireplace. Nice layout. Priced at only $23,500; SO WITH GOV'T. LOAN of $5,000 and YOUR $250 puts you into this one. Call Ken Jensen, 386-7545, res. 592-9079.

CORDOVA BAY
A choice of 1.61 acres and a HANDYMAN'S SPECIAL HOME for $18,900, PLUS a further adjoining ACRE for a total of $24,700. Excellent location. Treed. TERMS and DOWN PAYMENT are VERY ATTRACTIVE. It is also a choice holding property because of its *location. Call Ken Jensen,* 386-7545, res. 592-9079.

EXCLUSIVE
Lovely 6-room stucco bungalow in spotless condition. Large LR; family size DR; Lge. cab. elec. kit. with eating area; 2 large bdrms down. Upstairs bdrm. 12.6x33 with wall carpet, (could be 2 large bdrms.). 4-pce. bathroom; FC bsmt; Oil H.W. heating; sep. garage; well kept grounds.
FULL PRICE ONLY $23,900.
For appointment to view phone Mr. Vint at 385-8784.
Evenings 385-0392
Douglas Realty Ltd.
12. Centennial Square

MT. DOUGLAS AREA
BY OWNER
Spacious 7-room, post and beam home. Full basement 1½ bathrooms, separate carport. Wall-to-wall in main rooms, 1,420 sq. ft. Large 6¾% mortgage. Full price $29,900. 477-8495, 477-3305.

BY OWNER, 2-BEDROOM UP, 2 possible down, stucco, drive-in garage, double lot. Schools, bus, shopping close. New wall-to-wall in living room. $18,500. 383-3504.

253 *COUNTRY HOMES AND PROPERTIES*

ETTEMA REALTY
ETTEMA REALTY
ETTEMA REALTY
LTD.
1802 Cook St. 383-7115

CENTRAL SAANICH
JUST PAST ELK LAKE
$29,900
Terrific 4-bedroom home with sea and country view. Cathedral entrance. Fully developed, ground level basement. Over 1300 sq. ft. on the main floor. Large living room with fireplace. Large dining room with glass door to sundeck. Large Kitchen with picture windows. 2 large bedrooms on the main floor. 2 large bedrooms downstairs and a luxurious family room with glass door leading to patio. 2 bathrooms and double carport. On quiet, safe street. No expense spared in this beautiful home. Good financing. Phone PETER TER VEER for the address. 383-7115 *or Res. 479-1588.*

CENTRAL SAANICH
3 BEDROOMS
$27,500
Fine family home with view of the mountains. Large 100'x150' lot, beautifully landscaped. Fruit trees and vegetable garden are a welcome bonus. 12x18 living room with brick fireplace. Dining room. Kitchen with eating area. Large *basement* with 13x20 recreation room. Stucco exterior. Only3 years old. Have a look at this well-kept, attractive looking home. Good area. Phone PETER TER VEER or ALEX IZATT for the address. 383-7115 or Res. 479-1588 or Res. 652-2133.

RURAL SETTING
$18,900
2 BEDROOMS, 2 LOTS
Secluded location. Cute home with *living and dining room in line 15x24.* Large kitchen 12x18. New oil furnace. Price includes separate extra lot. Several outbuildings. Phone PETER TER VEER for the address. 383-7115 or Res. 479-1588.

COWICHAN BAY AREA
Brand new 3-bedroom home. Shake roof, living-dining room and a large kitchen with lots of counter space. Drive-in garage and large utility room. On ¼ of an acre. Close to schools, transportation and Cowichan Bay Fishing. Full price only $16,500 with low down payment.

Brand new 3-bedroom home. Wall-to-wall carpet. 1,472 sq. ft. of luxury living, lovely view. Full price $20,250 with terms. Contact
JIM McCULLOUGH
Office 384-6142 Res.: 743-2541
CITY SAVINGS and TRUST CO.

WATERFRONT AND
SEAVIEW LOTS
Available in the Saanich Peninsula.
GORDON HULME LTD.
656-1154 SIDNEY

2-ACRE FARM
NORTH SAANICH
Off McTavish Road. Neat 2-BR cottage recently redecorated, separate garage, shed, fruit trees, flat and completely fenced. Retirement, starter or investment. $18,000 with as low as $3,000 down *payment. Call Brent Ewing,* 386-1097.
CONCORD REALTY LTD.
388-5471

½ ACRE
HIGH LOCATION
$21,000
Here is a charming VLA property consisting of 2 bedrms and den, large living room with floor-to-ceiling fireplace, large mahogany kitchen with dining, 8x14 utility room, half basement, in Central Saanich. Call Ted Chartres, 385-2458; Res. 383-556. Byron Price and Associates Ltd.

NORTH SAANICH
2 ACRES, $18,000
Just off McTavish Road. Comfortable 2-bedroom cottage, recently redecorated, separate garage, shed, 20 fruit trees, level and completely "chain link" fenced. Retirement, *starter or investment. Net taxes are* one dollar. Brent Ewing, 386-1097.
CONCORD REALTY LTD.
388-5471

BRENTWOOD
PROPERTIES LTD.
Your Brentwood Bay Realtors for properties and insurance.
652-1141

SMALL ESTATE
See this fine, large home on 1.84 acres of lovely land. The house is large, in good condition and full of charm. Large, well-proportioned rooms, beamed ceilings, beaded glass windows. Lots of privacy but only on the seven-mile circle. Many fruit trees, some lovely large firs. See it today with JACK DOBSON — 658-5676 or 386-1361.
Canada Permanent

2.2 acres treed seclusion with charming two-bedroom home. Ideal for retirement with very economical upkeep. Price $20,500. Call Mrs. Hartt, 383-3435 anytime.
P. R. Brown & Sons Ltd.

PRIVATE SALE. LARGE GOOD home on 15 beautiful park-like acres. Complete set-up. Geared for children, cattle, and horses. Please see it. 478-3859.

COUNTRY ESTATE. 4-BEDROOM modern home, city water, wall-to-wall carpet, three-stall stable. 2.66 acres. Ideal commercial gardens or *gentleman's farm.* Close to vocational school. $34,900. 479-2209.

SHAWNIGAN LAKE
Why pay $6,500 for a single lot when you can purchase 2½ acres with a public beach access opposite property. Terms available. 386-0468 or 1635 Yale.

SAANICH
PENINSULA PROPERTIES LTD.
For All Real Estate Requirements.
Box 1235, Sidney, B.C. 656-4000

4-BEDROOM, STOREY AND ½, V.L.A., home, Royal Oak, 1 acre. $25,000. 479-2006.

256 WATERFRONT PROPERTIES

GORDON HEAD
Located on quiet secluded Bay with an unbeatable view both West and North across the Straits and Islands. Easy stairs give access to *sandy beach with safe boat mooring.* This uniquely designed home of over 2,800 square feet give these rooms a Commanding Ocean View. 16x25 ft. open beamed sunken living room with white marble fireplace, 12 by 17 separate dining rom, 13 by 17 luxury kitchen, 15 by 17 library den with fireplace, 12 by 17 master bedroom with bath ensuite and the 17 by 25 billiard and games room. This plus 2 more large bedrooms, bath, oversized double garage, 3 sundecks, and 2 patios. *The exterior cedar finish has* been treated for permanent maintenance free living. This new home was custom built by the builder for himself and features zone controlled hot water heat, thermopane windows, medallion lighting, and so many other features that it must be seen first-hand as homes of this calibre and setting are rarely found today. $10,000 or more cash down to the full price of $69,000. Or an accentable Vancouver property in exchange. Open House daily from 1 p.m. to 8 p.m., at 4657 Vantreight Drive, (off Ferndale) or phone owner, A. Kordyback, 477-8155.

SOOKE WATERFRONT
Large, 3-bedroom home on over an acre with 150' of waterfrontage. Huge living room with feature fireplace. Overlooks Sooke Basin, Olympic Mountains and East Sooke. Pebble beach. Asking $23,000 with terms. Contact BILL KOZAK at 642-3404. Office 388-6231.
Island Pacific Realty Ltd.

WESTERN SEAVIEWS
SAANICH INLET
One of the loveliest properties and homes only 9 miles out. 3 bedrooms, 3 bathrooms, 3 patios and sundeck. All year waterfront living with own beach and boat dock, excellent financing on price of $57,500, phone owners, 652-2808 or 656-4066.

DOLPHIN BEACH ESTATES
MAGNIFICENT WATERFRONT
AND VIEW LOTS
DOLPHIN AGENCIES LTD.
P.O. BOX 398, PARKSVILLE
PHONE 248-6136

2 BR. BASMT. HOME WITH GOOD parking facilities, Fairfield, Oak Bay or Lake Hill. $30,000 bracket. MRS. FRASER, BLOCK BROS. REALTY LTD. 477-1841.

258 WATERFRONT PROPERTIES

METCHOSIN
PARRY CROSSROAD
3.49 ACRES
LOG HOUSE
2500 SQ. FT.
3 BEDROOMS
2 BATHROOMS
4 FIREPLACES
$65,000
JOHN PLATT
386-7521 or 383-2700
BOORMAN INVESTMENT CO. LTD.
1111 Government St.

MODERN HOME
SECLUDED 3-5 ACRE
JUST $15,900
UNBELIEVABLE PRICE, WITH TERMS TO SUIT. ON THIS MODERN YEAR ROUND HOME JUST 3 MILES SOUTH OF COURTENAY. IDEAL FOR RETIREMENT COUPLE. LIVING ROOM WITH FIREPLACE, KITCHEN, 1 BEDROOM AND PEMBROKE BATH. LOT IS LOADED WITH FRUIT TREES ETC. OFFERING *COMPLETE SECLUSION, LOVELY* SEAVIEWS ACROSS COMOX HARBOUR—80 FT. WATERFRONT PHONE L. MARSHALL, CHARMAN PACIFIC REALTY LTD. 385-9765.

LOOKING FOR
ISLAND WATERFRONT
Now is the time to purchase that longed for waterfront on a nearby island. Offering this choice property of approximately 7 acres and 500 ft. of waterfront adjacent to B.C. ferry wharf. Lovely view and 40 minutes from Swartz Bay. Good building site with domestic water supply. Terms arranged. $42,500. JOHN TISDALLE, 386-2955, Mayfair Realty Ltd.

I CATER TO THE RETIREDS. I need no-step homes in all nice areas. Price $15,000 to $20,000. Speedy action. Call me, Phyllis Wheldon, 385-9765, 24 hrs. Charman Pacific Realty Ltd.

THETIS ISLAND. HEAVILY treed lot, 1.6 acres. 150 feet frontage on Boat Pass. $6,750. Phone 246-9630.

CASH FOR FAIRFIELD. OLDER *house needed. All cash or cash to* mortgage. Urgent.
384-8126 J. McNAUGHT 382-8943
PEMBERTON, HOLMES LTD.

MOSES POINT—SAANICH INLET
FACING SOUTH
2 Bedrooms — $28,950
384-8126 John Bovey 652-2783
PEMBERTON, HOLMES LTD.

BEAUTIFUL WATERFRONT LOTS. Hornby and Deman Is. $4,000 and up. Terms. Modern Property Developments, 813 Fort St., 382-7222.

263 GARAGES FOR SALE, RENT OR WANTED

GARAGE, LANGFORD AREA, $15. 478-1729. Rex Hughes Agencies Ltd.

265 HOUSES WANTED TO BUY

NEEDED
FOR QUALIFIED
PURCHASERS
Homes in Oak Bay, Gordon Head, Central Saanich areas. 2-3 bedrms. Realistically priced, $25,000 to $35,000. Range, quiet streets preferred.
E. W. PLETZER, 477-1841
BLOCK BROS. REALTY LTD.

TRANSFERRED?
Or simply wanting a different place to live — if you'd like INSTANT CASH for your home. Call ALF PORCHER, Mayfair Realty Ltd., 386-2956 or 384-5823.

I REQUIRE WITHIN TEN DAYS A three or four-bedroom home in the middle to high twenty range. This *home MUST BE in the Richmond* School District. Please call IRA FREEDMAN of Mayfair Realty, 386-2955 or 592-0511.

PETER TER VEER needs an $18,000-$20,000 home for one of his clients. Should have 2 or 3 bedrooms and basement. Phone 383-7115 or residence 479-1588 anytime. Ettema Realty Ltd. 1802 Cook St.

OLDER HOME IN OAK BAY OR Rockland with 2 bedrooms, and spacious living room. All on one floor. Up to about $30,000. H. Groot, Lansdowne Properties. 592-7111.

MINIMUM CHARGE:
For appraising the value of your house, for rent or sale. Enquire with no obligation. Call Wess Dickie.
Dickie Agencies Ltd., 382-4312

URGENTLY NEEDED FOR CASH CLIENT — Two or three-bedroom home, close to transportation, up to $25,500. Mrs. Johnston or Mrs. Wallace, 385-8794 anytime. Clarke and Wallace Realty.

Guaranteed: If your property is under $15,000 and can be fixed up for resale my client will buy it for cash to you. Any area.
BEN GREIG 386-3231—479-4253
BLOCK BROS. REALTY

I WILL BUY YOUR 2 OR 3 BEDroom home immediately for cash if it's suitable for rental purposes. For fast action call my agent J. ROGERS at BLOCK BROS. REALTY anytime. 386-3231.

PRIVATE PURCHASER WITH $6,000 cash requires single family dwelling with basement. $22,000 range. 383-6205.

PRIVATE OLDER 2 OR 3-bedroom home, cash. 385-4187.

268 LISTINGS WANTED

LISTINGS WANTED IN
Langford, Colwood, Metchosin Area
REX HUGHES AGENCIES LTD.
478-1729

271 LOTS FOR SALE

SPORTSMAN PARADISE
ECOLOGICAL SANCTUARY
122 acres of level, accessible timbered, protected wilderness with river and sea frontage on northeast coast. Only privately owned land available in huge TFL area. Open to offers on asking price of $800 per acre partly recoverable from timber. Map and photos from E. Nixon, Royal Oak Properties Ltd., 479-1667 (24 hrs.)

RARE OPPORTUNITY
Price reduction at Swartz Bay
Half-Acre Waterfront and View Lots
Blacktop Rds., City Water, Power
Own Financing Service. Easy Terms
For Prospectus, Plans and Prices
CALL 386-1616
The Subdivider: Salem Sea Sites Ltd.
Daily before 8 a.m. and after 6 p.m.

CADBORO BAY
HIGH VIEW LOT
88 x 117
PRICED AT
$14,500
Call A. F. GOWER, 385-7707
Mears, Whyte & Gower Ltd.

COLWOOD ACREAGE
2-acre lots, some with sea or lake view, all with lovely large trees, two with springs. $6,500 and $7,500, easy terms.
MRS. McKEAGE, 479-5868
Island Pacific Realty, 388-6231

MAGNIFICENT VIEW LOT
Overlooking Gulf Islands. 4 acres. Good building site. Here tested Picturesque area. $5,000 down. Full price $9,900. Call TED SMYTH, 477-5617.
Canada Permanent Trust

UNIVERSITY AREA
Beautifully treed lot in area of distinctive homes, completely serviced, underground wiring, 80'x126'. Lexington Ave., off Arbutus. Price $12,300 with terms. Stuart Developments Ltd., 3977 Lexington. 477-5200.

BEAUTIFUL LOT IN CORDOVA Bay. Quiet secluded area, perc. tested, asking only $7,900. Mrs. Parsons, 384-8335.
A. BERNARD AND CO. LTD.
655 Fort Street 384-9335

CORDOVA BAY VIEW LOTS
Beckton Rd., off Walena. $8,900 and $7,500. With terms. For further details call Mr. Lovett, Monarch Holdings Ltd., 592-0711.

6 N.H.A. LOTS
Sidney. $6,630 asking price. Excellent terms to Builders. Call Bill Knowles at 385-7761.
D. F. Hanley Agencies Ltd.

ONLY $500 DOWN
In Colwood, approximately 1¼ acres, some trees, hydro, water, close to schools and shops, perc tested, $8,000. 478-3067.

LARGE LOT ON PLYMOUTH, North Oak Bay. Quiet, exclusive, residential. 592-4562.

APPROXIMATELY ½ ACRE, Panoramic view. Central Saanich. $1,000 down. Owner, 592-1301.

MUST SELL, LARGE VIEW LOT, Cordova Bay, perc tested. 477-6811.

271 LOTS FOR SALE

LOT $5,500
$55 DOWN—$55 PER MTH.
68x123, perc. tested. Bert Needs, 382-2157, res. 383-6367. Western Homes Ltd.

CENTRAL SAANICH
98x146 high view lot. Nice location. Call Terry Fortune "THE LOT MAN", at REALCARE ESTATES LTD., 1005 Cook St., Tel. 388-7783.

1.5 ACRES APT. ZONED LAND NR. Jubilee Hospital. Consider some cash and easy terms or new small revenue property. Ph. Morris Lund, 386-7545, anytime. Island Homes Ltd.

Colwood—level lot, 71x134. Some trees at rear, $6700. Shirley Wilde of Rex Hughes Agencies, 478-1729 or res. 478-3459.

PANORAMIC VIEW LOT FULLY serviced, 2½ miles from City Hall. Revelstoke Place off 3600 Block Doncaster Dr. 383-9458.

EBONY TERRACE — OFF Arbutus. Large serviced lot in top subdivision. $10,500. 477-4227. Hendricks Construction Ltd.

1 ACRE AT ARDMORE, $6,000 with terms. 479-6368.

274 *PROPERTY WANTED*

WANTED
Reasonably priced lots, acreage, or apartment property. Kasapi Construction Co. Ltd., 386-6191.

Vickery and Sons Ltd.
LOTS OR ACREAGE IN ANY AREA.
592-6149 592-6822

280 ACREAGE FOR SALE AND WANTED

$157 PER ACRE
Includes modern 3-bdrm house and probably all farm equipment. 158 acres of land — 100 acres cleared and 10 acres fenced for livestock, located near Dawson Creek, B.C. House consists of living room with fireplace, dining room, cabinet kitchen, 3 bedrooms, w-to-w, and 3-pce. bathroom, half cement basement with OOM. For further information and pictures — call:
MRS. MARILYN SECORD, 386-7521

BOORMAN INVESTMENT CO. LTD.
1111 Government Street.

$3,200 *REDUCED* Price. Approx. ¼ Acre, Willis Pt. Views of Saanich Inlet. Try $1,000 Down.

$14,500. Approx. 2.5 Acres. Nr. Oldfield Rd. Saanich. Perc Tested. Lovely property for home site. McCandless Realty 383-6111, Eve's 592-1981.

SECLUSION AND FRESH AIR
3 acres of treed property in Metchosin. Several level building sites. Hydro available. $2,000 down and good terms on balance. Priced at $10,000. Call 388-6231.
LAURIN RESTALL MAE IVINGS
Island Pacific Realty Ltd.

6½ ACRES, WOODED, BORDERED by year round stream, within 6-mile circle. 2 bedroom cottage on property. Asking $33,000. For more information call Mary James, 592-9540 or 382-8117.
NEWSTEAD REALTY LIMITED.

5 ACRES
Close in, 5 mile circle, 264 feet on Granville Street. Treed land, view of valley. Good value at only $13,900. Call GEORGE CHAN, 386-2955. Mayfair Realty Ltd.

2 ACRES SECLUDED LOTS
$6500 — $7200
Easy Terms Arranged
477-1419

ACREAGE, SMALL OR LARGE, *SUBDIVIDABLE LAND, WANTED* FOR CLIENTS AND OURSELVES. SUNSET REALTY AND DEVELOPMENTS LTD. 478-1974.

ACREAGE FOR SALE?
Large or small, with or without home. Building lots, etc. Call GEORGE CHAN, the specialist in Land. 386-2955. Mayfair Realty Ltd.

SAANICH — 14 ACRES, TREED land. Bear Hill area. Full price $30,000 with good terms. Call J. Clover at 385-7761.
D. F. HANLEY AGENCIES LTD.

285 UP-ISLAND PROPERTIES

4 EXCELLENT VALUE BUYS
(1) 185' *frontage on no-cliff beach* with completely rebuilt and modernized 3 B.R. home with full basement on almost 2 acres; 15 mins. N. of Nanaimo on bus route. $59,000.
(2) Adjacent to above, 2 B.R. comfortable home on .85 acre with 15' waterfront access priced low at $16,500.
(3) Also adjacent, 9000 level lot .85 acres with concrete well and good spring water. Close to warm beach, $6,500.
(4) Large *family home with 5 Brs.* Sep. dining room. Full basement double garage, overlooks Bowen park in Nanaimo on quiet street, $17,900.
For further details on any of the above, Phone
DICK ACHURCH 384-9436
Canada Permanent Trust

Very best location for any industrial development in the Nanaimo area. Set back from island highway in industrial sub-division with ample frontage. Choice of 3 properties from 3 acres to 14 acres, or could be one parcel. Close to all amenities, all cleared and fenced. One parcel contains 2 large buildings, *suitable variety of uses.* Priced from $6,000 per acre. FOR DETAILS, PHONE DICK ACHURCH, 384-9436.
Canada Permanent Trust

290 FARMS FOR SALE AND WANTED

10 ACRE HOBBY FARM
Located in pobular Deep Cove this *heavily treed acreage features a* 13-yr.-old, 2-bedroom, full basement home, 90' drilled well, man-made pond, barn, tractor and other misc. items. Asking price $67,500.
BILL KNOWLES
385-7761
D. F. Hanley Agencies Ltd.

CENTRAL SAANICH
10-ACRE FARM
Large older home and out buildings *suitable market gardening, poultry* and horses, etc. Full price $62,500 with $30,000 down. For further information, phone Charles McCrory, F. N. Cabeldu Ltd., 1212 Broad Street, 383-7174 or Res. 385-8390.

293 GULF ISLANDS PROPERTIES

WATERFRONT
GALIANO ISLAND
Approximately

Civil Defence Turns Civil

OTTAWA (CP) — The Canada Emergency Measures Organization, long pointed almost totally towards planning for a nuclear disaster, has embarked on a new program of preparedness to meet peacetime civil emergencies.

The revised approach came to life last week at a seminar of federal and provincial emergency planning officials at the civil defence college in nearby Arnprior, Ont.

A paper presented to the two-day seminar by J. F. Wallace, director-general of EMO's national survival and recovery program, proposed what is called a new national objective:

"To develop throughout the nation non-military plans and preparations for responding to emergencies caused by internal or external threats to the social, political or economic structure of Canada."

Stuart (Tubby) White, EMO director-general of long-range planning, told the conference that while the threat of nuclear war has not been eliminated, civil threats to Canada should take precedence over the threat of war.

CITES EXAMPLES

In the term threat, he included "anything which tends to create instability in our social, political or economic structure." Among the non-military examples he cited were both civil disorders and natural disasters.

Copies of some of the papers presented at the closed seminar became available to The Canadian Press Monday. EMO officials said that what Mr. Wallace called "a shift in emphasis on . . . the order of priorities as between the external and internal threats" received solid backing from provincial rpresentatives.

C. R. Patterson, national co-ordinator of civil emergency measures, said in an interview Monday this did not represent a reduction of the organization's responsibility to plan against nuclear disaster.

"We are trying to give more positive direction to having a total emergency response rather than a total wartime emergency response with a peacetime spinoff."

Mr. White said Monday that EMO's role as co-ordinator of federal emergency activities will not change. However, instead of waiting until called upon by civil authorities, EMO officials in the provinces will take the initiative in making the organization's services available in emergency situations.

REFERS TO SUDBURY

Mr. Wallace said last month's destructive windstorm in and around Sudbury, Ont., pointed up the need for more adequate warning of peacetime emergencies.

An example of the type of emergency planning which the organization hopes to develop in the future was carried out last April in British Columbia, when the U.S. Army was planning to send a shipment of nerve gas through the Strait of Juan de Fuca from Okinawa.

Under EMO auspices, federal and provincial officials plus a number of scientific experts met to consider what steps should be taken in the unlikely event that the shipment should meet with disaster going through the strait.

A detailed plan for protection of the public, with special instructions for groups like farmers and fishermen, was ready for distribution by the provincial civil defence co-ordinator when U.S. military authorities called off the shipment under pressure of public opinion.

On the nuclear planning side, the emergency organization is chiefly concerned as it has been for many years with devising a national fallout shelter program.

HAD PILOT PROJECT

A pilot project carried out at Granby, Que., earlier this year resulted in the identification of 79 buildings that can be used for shelters should a nuclear attack occur. A map distributed to citizens shows where the shelters are and the number each will accommodate.

In Ontario, a province-wide program is under way aimed at determining the amount of emergency accommodation that would be available in a wartime disaster.

In Alberta, Lethbridge is being used as a pilot centre for a possible province-wide community shelter plan.

EMO officials hope that the federal government eventually will approve a national policy for community fallout shelters.

Ontario Police Feted by Man, Inquiry Told

TORONTO (CP) — Elizabeth Citron testified Monday she had been told that Ontario Provincial Police personnel used a Montreal hotel suite maintained by George Clinton Duke, who, she said, once threatened her life.

She also said she was told the OPP men vacationed in Duke's apartment at Freeport in the Bahamas.

Mrs. Citron, a Burlington, Ont., dress designer, said Duke once threatened her with "the cement-shoe treatment" and said he would be "800 miles away when it happened."

She was testifying on the opening day of an inquiry by Mr. Justice Campbell Grant of the Ontario Supreme Court into allegations by Dr. Morton Shulman, New Democratic Party member of the legislature for Toronto High Park, that senior OPP officers were associating with criminal elements.

Mrs. Citron, who said she became a fast friend of Mrs. Duke after designing dresses for her, said Mrs. Duke asked her on at least two occasions to accompany her to Montreal for a visit to Expo 67.

"She mentioned that members of the Burlington police force had been staying there and OPP," said Mrs. Citron.

FIRST IGNORED THREAT

Mrs. Citron, who later laid a complaint against Duke, said she first laughed off his threat to "have me fixed" but began to worry when Mrs. Duke told her he had entertained gangsters at their home. She said Mrs. Duke named them as Red LeBarre and Johnny Papalia.

Mrs. Citron said she was told by Mrs. Duke that Duke had friends on the local and provincial police forces.

"Months later, she told me: 'Clinton is openly entertaining those gangsters at the plant now, in front of the staff'."

Mrs. Citron said she had met OPP Superintendent Albert Wilson at several parties at the Duke home and had been told by Mrs. Duke that Staff Supt. A. M. Rodger also was a frequent visitor. The two are under suspension.

They face charges of disobeying orders to stop associating with Duke and their trial has been postponed until completion of the inquiry.

Mrs. Citron testified that Duke once drew a revolver and threatened to kill her unless she stopped seeing his wife. She said Duke told her it would be useless to go to the police.

MADE BOAST

She said he showed her an OPP pin he was wearing and boasted that he had arranged for the transfer of a constable to Kapuskasing, Ont., after the officer picked him up on an impaired driving charge.

She said that later Duke apologized and promised not to bother her again, but he began driving past her door three days later. She finally laid a complaint of threatening her when he telephoned six weeks later and again threatened to kill her.

The case was heard last December and Duke was prohibited from possessing firearms outside his home and ordered to keep the peace for six months and post bond of $2,000.

Harvey Daiter, counsel for Mr. Duke, argued unsuccessfully that the inquiry should be halted on the grounds it could be prejudicial to a libel case involving his client.

He also argued that the inquiry was outside the jurisdiction of the legislature and should be carried out by the OPP commissioners.

When Mr. Justice Grant disagreed with him, Mr. Daiter served notice of application for a restraining order from the Appeal Court. Mr. Justice Grant said he would continue the hearings unless the Appeal Court rules otherwise.

Mrs. Citron said Mrs. Duke told her of beatings received from her husband—"sometimes twice in the same night"—and that she was terrified of her husband and acquaintances of his who were gangsters.

She said that on one occasion Mrs. Duke had driven her past the home of LeBarre in Burlington, telling her: "I want you to see his home in case anything happens to me."

Bomb Defused At U.S. Plant

MONTEVIDEO, Uruguay (AP) — Terrorists set fire to the office of a United States firm Monday night and tried to bomb a transmitting plant of International Telephone and Telegraph Corp.

Police said some men entered the transmitting plant, tied up an employee and set a time bomb. But the employee freed himself and called police, who de-fused the bomb.

make your move NOW!

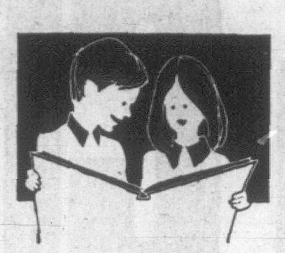

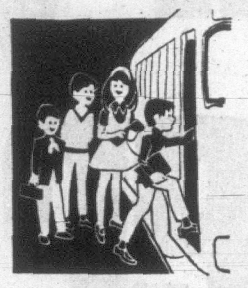

Advertise Your Back-to-School Merchandise NOW . . .

IN THE MOST POWERFUL MEDIUM IN THIS AREA . . .

Victoria's Daily Newspapers

And You Can Be Sure of Getting Your Share of the Back-to-School Market

There's no time like the present to advertise your wares while parents and back-to-schoolers are eagerly checking the newspaper ads for the things they will be needing. Books, class equipment, wardrobe items plus scores of other necessities.

If you want your share of this business it's a smart move to ADVERTISE NOW. Your ad is looked at by the greatest *number of prospects in the Metropolitan Victoria.

Don't you think it will pay you to advertise where people look ?

Greater Victoria's Youth Goes Back

For Coverage of the Entire Back-to-School Market, Make Your Next Move a Phone Call to the Advertising Department, 382-7211

An Advertising Representative will be pleased to call on you without obligation.

*Latest circulation figures prove that we cover more than 9 out of 10 homes in Metropolitan Victoria.

YOUR STRONGEST, MOST EFFECTIVE APPROACH IS THROUGH REGULAR ADVERTISING IN THE "WELCOME MEDIUM"

VICTORIA DAILY NEWSPAPERS

The 1971 compacts from Chrysler are here!

For years Chrysler has been building and selling some of Canada's most popular compact cars. Last year alone, over 40% of all compact sales were Chrysler-built cars.

It's '71—and Chrysler steps up the action! This year, Dodge and Plymouth dealers have *six* new compact cars. What a choice! And each one has been designed and built with the Extra Care in Engineering that Chrysler is famous for. All with all-welded, all-steel Unibody construction for extra strength; all with Torsion-Aire suspension for a smooth, stable and safe ride.

CHRYSLER CANADA LTD.

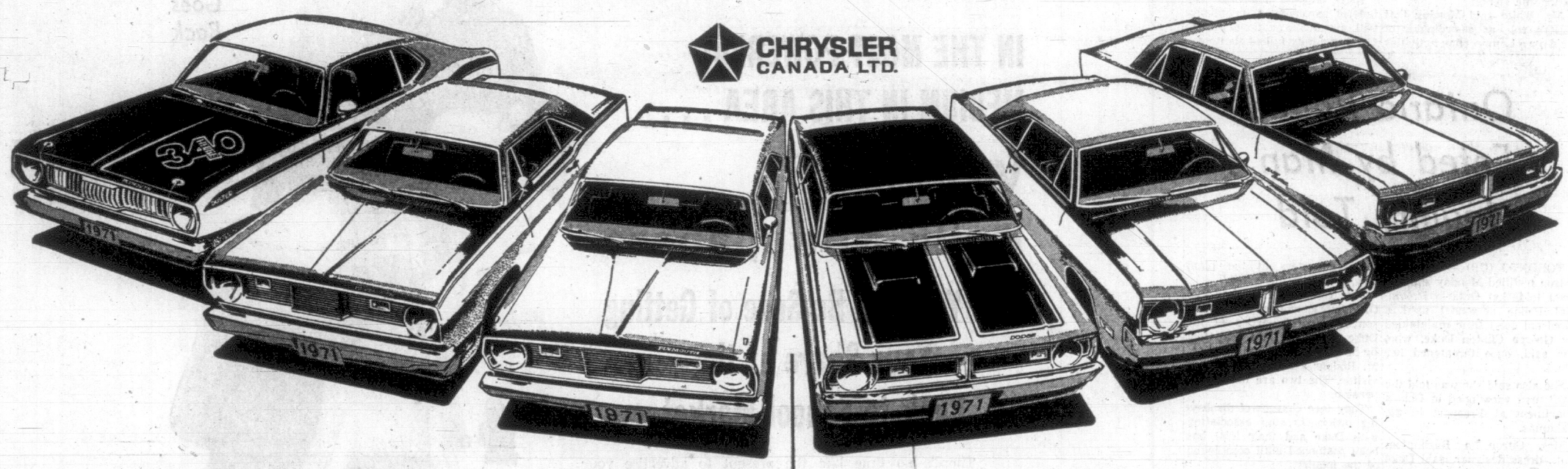

Plymouth presents:

DUSTER

This is the hot one! . . . The style-leader for '71! Lean, tough and as muscular as you want to make it. Up to 340 cubes. That's a sports package in itself . . . Duster 340. New sporty paint and tape treatments, new rally instrument cluster and wild new options like rear deck spoiler and stereo radio and cassette player.

Duster and Duster 340. Sport compacts with plenty of muscle . . . at down-to-earth prices.

SCAMP

The newest member of the Valiant family. It's a smart 2-door hardtop that's as full of fun and value as its name. Dress it up the way you like, to fit your budget: vinyl roof, bucket seats, stereo tape system and your choice of 225 six or 318 V-8 power. For value with style, you can't beat Scamp.

Scamps will move out fast. So if you don't see one right away, be patient. It's worth waiting for. Scamp. The sporty Valiant.

VALIANT

Nobody's ever beaten Valiant for value. And for '71 the values are even better. It's still loaded with room, comfort and economy. Valiant brings you the comforts of a big car, with the added benefits of a small car. Four-door convenience, vacation-size trunk, sure-fire six or V-8 engines that use regular fuel, plus an impeccable reputation for quality make Valiant the buy-word when it comes to compacts.

Dodge delivers:

DEMON

The newest members of the Dodge compact family. Demon and the devilish Demon 340. Priced way down there. But with more than enough looks, power and options to justify the Sports Coupe title. If you're leaning towards a compact with spirit, make it a Demon. It's got room for five, a big trunk, torsion-bar suspension and a rattle-free unibody. Demon's performance lives up to its name.

SWINGER

Swinger is better than ever for '71! Swinger comes on in a 2-door hardtop style that's hard to beat. And you get a choice of power, from a thrifty 198 six to a potent 318 V-8. And all run on regular gas. Make your Swinger as jazzy as you want with bucket seats, vinyl roof, stereo tape system, the works. Swinger. One of the sweetest little sports hardtops that ever hit the road. Swing a little.

DART

Here's a car that makes a lot of sense to a lot of people. A solid, dependable 4-door sedan that carries on the Dodge tradition of reliability. Big enough to take the whole family and their luggage, yet still as economical and easy to handle as a compact should be. With power options that include a 318 V-8 that uses regular fuel, it's not surprising that Dart makes sense. If you're looking for a 4-door sedan that's big on value, Dart is for you.

Plymouth Fargo Trucks CHRYSLER

See the new 1971 Plymouth compacts, Duster — Scamp — Valiant, at your local Plymouth dealer's.

In Victoria see them at:

Ensign Chrysler Plymouth Ltd.

Yates at Cook

Victoria, B.C.

'71

-and Chrysler steps up the action!

Dodge Dodge Trucks CHRYSLER

See the new 1971 Dodge compacts, Demon — Swinger — Dart, at your local Dodge dealer's.

In Victoria see them at:

National Chrysler Dodge

819 Yates Street

Victoria, B.C.

TORONTO MARKET TRADING

TORONTO CLOSING STOCKS
Distributed by CP
Toronto Stock Exchange—Sept. 15

Complete tabulation of Tuesday transactions. Quotations in cents unless marked $. z—Odd lot, xd—Ex-dividend, xr—Ex-rights, xw — Ex-warrants. Net change is from previous board lot closing sale.

INDUSTRIALS

Stock	Sales	High	Low	Close	Net Ch'ge
A—B					
Abitibi	5455	$7¾	7½	7½	
Ackiands	450	$5½	5¼	5½	
Ackind 2p	200	$10¾	10¾	10¾	
Acres Ltd	1250	$8⅝	8⅝	8⅝	
Acres A pr	520	$36½	35⅞	36¼	+ ⅜
Acres wt	200	205	205	205	+ 5
Agra Ind	700	$6	5¾	5¾	— ⅛
Alta Gas T	2305	$46½	46⅜	46½	— ⅛
Alta Gas p	100	$71½	71½	71½	+1½
Alta G D p	249	$131	130	130¾	—¼
Alta Nat	334	$20½	20½	20½	
Alt Nat rt	4780	150	140	150	+15
Algo Cent	2350	$8	7⅞	7⅞	
Algoma St	4150	$13½	13¾	13⅝	— ⅛
Alcan	9050	$22¼	22¼	22½	— ⅛
Alcan pr	125	$26⅝	26½	26½	— ¼
Almin 2p	83	$32	32	32	
Anglo-cn	100	475	475	475	
Anthes B p	25	$73	73	73	— ¾
Aquitaine	1795	$23¾	23	23	— ⅛
Arga 2bp p	70	$32⅞	32¾	32½	+ ⅛
Argus C pr	2890	$9⅛	9	9⅛	+ ⅛
Asbestos	54	$28	28	28	— ½
Atco Ind	275	$11½	11½	11½	
Atl Sugar	1000	$6¾	6¾	6¾	— ⅛
Atl Sug A	370	$14	14	14	
Atl Sug pr	50	$36	36	36	+ ½
Atl Sug w	4000	165	160	160	—10
Auto. Hard	500	$8¼	8¼	8¼	
Bahama	3000	27	26	26	
Bank Mtl	7047	$15¾	15¼	15½	— ¼
Bank N S	2385	$19½	19	19	— ⅛
Barlaco	125	$6¼	6¼	6¼	— ⅛
Bathrst p	400	$11½	11	11½	—¼
Beaver L	1480	$11¼	11	11¼	+ ⅛
Beaver pr	340	$20	20	20	
Becker B p	280	$7½	7¾	7¾	
Bell Canad	5650	$43¾	43	43¼	+ ¼
Bell A pr	714	$49¾	49¾	49¾	— ⅛
Block Bros	2800	395	380	390	+ 5
Bombrdier	195	$14¾	14¾	14¾	
Bow Valy	2300	$15¾	15⅜	15½	— ⅛
Bramalea	3200	380	370	380	+ 5
Bramal w	500	270	265	265	—15
Brascan	4135	$15	14⅞	14⅞	— ⅛
BC Forest	80	$25	25	25	— ¼
BC Sugar	125	$15¼	15¼	13¼	+ ¼
BCPh 4.84	245	$17	16½	16½	
BCPh 5.15	215	$67½	67½	67½	
BCPh 6.50	1440	$24¾	24¾	24½	+ ⅛
Brinco	5070	470	460	470	
Budd Aut0	425	425	425	425	
Burns Fds	850	$8⅝	8⅝	8⅝	— ⅛
Burrard	210	450	425	425	—25
C—E					
Cad Dev	1695	$7⅞	7½	7¾	— ⅛
Cad Dev b p	251	$18	17⅞	18	
CAE Ind	4200	470	465	470	+15
Calgary P	100	$24½	24½	24½	— ½
Calvrt Dis	300	110	110	110	— 5
Cambridg	400	$7⅞	7¾	7¾	+ ⅛
Campeau	1000	445	445	445	—10
CD Sugar	25	$30¾	30¾	30¾	—
Can Cem L	1717	$34¾	34	34⅝	+1⅛
Can Malt	400	$20¾	20⅝	20⅝	— ⅛
Can Malt p	900	83	83	83	+ 2
C Nor West	100	150	150	150	
C Packrs	1225	$20½	20¼	20½	+ ⅛
Can Perm	725	$10¼	10	10¼	— ⅛
C Safway p	100	$9	9	9	
CSL	1040	425	425	425	— 5
Can Brew	8150	$7⅞	7¾	7¾	
C Brew Ap	25	$29½	29½	29¾	+ ⅛
Cdn Can A	200	490	485	490	— 5
CC Manag	200	$11	11	11	
C Goldfie	700	475	470	470	— 5
C Hydro	350	$15¼	15⅛	15¼	
C Imp Bank	1288	$20¾	20¼	20¾	— ⅛
C Ind Gas	3780	$10¾	10¼	10⅜	+ ⅛
CIL	100	$10¼	10¼	10¼	+ ⅛
C Intrurb p	150	$8	8	8	— ⅛
C Marconi	500	325	320	320	—15
CP Inve pr	4610	$22½	22¼	22¾	— ⅛
CP Inve w	2920	515	510	510	—10
CPR	1485	$59	58¾	58¾	— ⅛
CPR 83 pr	500	$9¼	9	9¼	— ⅛
Cdn Salt	100	$13¾	13¾	13¾	+ ⅛
Cdn Tire	600	$24¼	23¾	24¼	+ ⅛
Cdn Tire A	1948	$23½	23¼	23¼	— ⅛
C Util w	300	600	590	590	—10
C Vickers	300	$5¼	5¼	5¼	
C Westing	200	$5½	5½	5½	
Canron	250	$13¾	13⅜	13¾	— ⅛
Capit Div	2800	115	110	110	— 5
Cara	130	460	460	460	
Carrier JD	1300	$6⅜	6¼	6⅜	— ⅛
Carrier w	100	325	325	325	+ 15
CDRH Ltd	275	390	390	390	+ 5
Chemcell	920	485	475	480	+ 5
Chem 175 p	300	$19½	19¾	19½	
Chrysler	2500	$24¼	23¼	23½	— ⅜
CHUM	600	450	450	450	+25
CHUM B	320	$3½	3¾	6⅝	
Clairton	500	35	35	35	— 1
Codville A	150	290	290	290	—10
Columbia	825	$5⅜	5½	5⅜	— ⅛
Columbi p	265	$14½	14½	14½	—
Cominco	1695	$31½	21¼	21¼	— ¼
C Holiday I	2170	$8¼	8	8¼	+ ¼
Compro	100	225	225	225	+ 5
Computel	400	395	385	395	— ⅛
Comtech	2500	140	130	135	+ 5
Con Bath	1020	$10⅞	10¾	10⅞	
Con Bath p	1250	$16	16	16	
Con Bath w	175	65	65	65	
C Bath 68 w	300	330	330	330	
Con Bldg	1200	130	125	125	
Con Textile	900	$12⅜	12¼	12½	
Con Distrb	1250	$17⅞	17¾	17⅞	— ⅛
Cons Gas	5899	$17¼	17	17¼	+ ⅛
Control F	600	146	135	135	
Corby vt	125	$22¼	22¼	22¼	
Cornat Ind	200	110	110	110	
Coronatn	300	105	105	105	
Corontn p	300	150	150	150	
Crain R L	370	$13⅜	13½	13½	— ⅜
Crestbrk	500	$6¼	6¼	6¼	— ⅛
Crwn Life	353	$26⅞	26¾	26¾	— ⅛
Crow Nest	200	$49	49	49	
Crush Intl	375	$13	12⅝	12⅝	
Cunnlham	1000	$10¼	10¼	10¼	+ ¼
Cygnus A	940	$5	5	5	— ⅛
Cygnus B	2180	$5⅞	5½	5⅞	
Debhld B p	z10	$70	70	70	
Delta Elec	100	125	125	125	+ 5
Distl Seag	850	$47⅜	47¼	47¼	
Dome Pete	2040	$60½	59	60½	—2½
D Bridge	700	$18	16	16	— ⅛
D Citrus	100	$6	6	6	— ⅛
D Coal pr	330	$26½	26⅜	26½	+ ⅛
Dofasco	350	$26¼	26¼	26¼	
Dom Lime	100	350	350	350	+50
D Scottish	3000	$11⅜	11⅜	11⅜	
DScott sh p	z21	$26⅜	26⅜	26⅜	
Dom Store	2290	$11⅞	11⅝	11⅝	— ⅛
Domtar	2100	$13¼	13¼	13⅜	+ ⅛
Domtar pr	275	$13½	13½	13½	— ⅜
D Textile	3015	$13⅜	13½	13½	— ⅛
DRG Ltd	500	$9¼	9¼	9¼	— ⅛
Dupont	4125	$18⅝	18⅝	18⅝	+ ⅛
Dylex Div	545	$5⅝	5⅝	5⅝	— ⅛
Dylex D A	540	430	425	430	—25
E-L Fin	300	$6½	6⅝	6½	+ ⅛
Electro itd	175	$18⅝	18⅝	18⅝	— ⅜
Erie D	100	$5	5	5	
Erie D A	500	$5	5	5	
Exquisite	z20	$6⅝	5¾	6⅜	
F—J					
Falcon	595	$134½	134	134	— ¾
Fam Play	1805	$10	10	10	+ ⅛
F Play w		See list below.			
Fed Farm	500	140	140	140	— 5
Fed Grain	2175	485	480	480	
Fleet Mfg	2900	99	98	99	+ 1
Ford Cnda	680	$63¼	63	63	
F Seasons	900	$8⅜	8¾	8¾	— ⅛
FPE Pion	600	$14½	14½	14½	— ½
Fraser	100	$25	25	25	
Freiman	100	430	430	430	+30
Gaz Metr	180	425	435	435	
Gaz 5.40 p	300	56	56	56	— 2
Gaz 5½ pr	30	$58	58	58	+ 2¾
Gaz M 69w	200	175	175	175	+10
Gdn Mang	100	440	440	440	—10
Gen Distrb	475	$11½	11½	11½	— ⅛
GMC	53	$70¾	70¼	70¼	—1¼
G P Mfg A	100	$35	35	35	+ 1
Genstar L	725	$9¾	8¾	9¼	
Gesco Dis	100	360	360	360	
Glendale	100	480	480	480	+10
Glengair	1000	210	210	210	+ 5
Glenair U	350	$5½	5½	5½	
Greb Ind	100	$5	5	5	
GL Paper	400	$19	19	19	+ ⅛
GL Power	400	$15¾	15⅜	15⅝	— ⅛
Gt Canl pf	304	$5	5	5	
Gt West Int	1125	390	385	385	—10
Gt W Life	75	$40½	40½	40½	— ½
Greyhnd	465	$12	12	12	
Grissol	1300	$5¼	4⅝	5¼	+ 75
Guar Trst	500	$8⅝	8⅝	8⅝	— ⅛
Gulf Can	2220	$17	16½	16¾	
Halifax D	600	145	140	140	
Hand Chm	150	$7	7	7	
Hardee	2467	80	78	80	— 3
Hard Crp A	135	$9½	9½	9½	— ⅛
Hrvey F	21100	130	125	130	+ 5
Hays Dna	1125	$7¼	7	7	— ⅛
Hind Dauc	z18	$53	53	53	
Home A	3283	$18¾	18⅜	18⅝	— ⅜
Home B	385	$19⅛	19⅛	18⅝	— ⅜
Horne Pit	100	$25	25	25	
H Stein Ele	250	400	400	400	—10
Howdn DH	100	225	225	225	—25
H Bay Co	2950	$15	14⅝	15	
HB Oil Gas	2425	$4⅓	41	41	— ⅛
HB Oil G pr	825	$57	57	57	+ ½
Hunter D	100	$9½	9½	9½	
Huron Eri	5045	$16½	16	16½	+ ½
Haron r	10626	.50	41	50	+ 8
Husky Oil	4780	$12⅜	11⅞	11⅞	— ⅜
Husky B pr	50	$37	37	37	+ ¼
Husky D w	2812	595	580	580	—30
Imp Life	22	$134	134	134	
Imp Oil	5002	$17⅜	17¼	17⅛	— ⅛
Imp Tob	680	$14¾	14½	14⅝	
Indusmin	z6	$12½	12½	12½	
Ind Accept	2975	$14⅜	14¼	14⅜	
In Acc	200	525	515	515	— 5
Ind Adhes	400	$11	10¾	11	+ ¼
Ingersol	1280	$8½	8¼	8½	— ⅛
Inland Gas	1120	$10⅜	10¼	10½	
Inter-City	500	$8¾	8½	8¼	+ ⅛
Intr Cty w	400	255	250	250	—25
IBM	96	$368	368	368	— 7
Int Nickel	3330	$41	40¾	41	— ⅛
Int Util	5470	$28⅝	28½	28⅝	— ⅛
Int Div	600	110	105	110	
Intpr Pipe	3435	$25	24⅜	24⅜	— ⅛
Int Pipe w	5100	$12½	12	12	— ½
Intpr Steel	4875	$7	6¾	7	+ ⅛
Intpr Stl pr	225	$22	22	22	
Inv Grp A	3400	$7⅞	7½	7⅝	
In Ovrseas	950	$5⅜	5	5⅛	—1⅜
IOS Ltd	28115	195	175	190	—10
Irwin Toy	225	$10¾	10⅝	10⅝	
ITL Ind	325	$5¼	5¼	5¼	
Ivaco Ind	4425	$6½	6¼	6¼	
IWC Ind	350	210	210	210	
Jefferson	1061	$10¼	10	10	— ¼
Jeffersn w	3100	230	220	225	— 5
Jockey C	1850	350	345	345	—10
Jockey A p	350	$7⅞	7¾	7¾	+ ⅛
Jockey B p	100	$7½	7½	7½	
K—N					
Kaiser Re	2005	$11⅞	11⅜	11⅜	— ⅝
Kaps Tran	1545	$9¾	9½	9½	— ⅛
Keeprite P	250	$10¼	10¼	10¼	— ⅛
Kelly D A	100	$5	6	6	
Labatt	2104	$22½	22¼	22¼	— ⅛
Labatt pr	410	$23¼	23	23	
Lallaw A p	300	$10¼	10	10¼	+ ⅛
LOnt Cem	230	195	190	195	+ 5
Laura Sec	114	9¾	9¾	9¾	+ ⅛
Lau Fin	1435	490	480	485	— 5
Lau Fn 140	100	$15¼	15½	15¼	— ⅛
Lau F 2.00	1200	$20¾	20¾	20¾	
Leigh Inst	300	$10½	10¾	10½	
Levy A pr	225	$5¾	5¾	5¾	
Life Inves	25	$7¾	7¾	7¾	
Living w	21	490	490	490	
Lob Co A	100	6	6	6	
Lob Co B	3375	$6¼	6¼	6¼	
Lob Co pr	121	$33	32½	33	
Lob G A pr	180	$30	30	30	
Lob G B pr	100	$30½	30½	30½	
Lob Inc	100	$7	7	7	— ⅛
Locana	1000	220	220	220	—10
Loeb M	2425	$5½	5½	5½	
Maclarn A	150	$19	18	18	
Maclarn B	2000	$20	20	20	+1½
Maclean H	1400	$10	9½	9¾	— 1
MH Cable	z100	450	440	450	
MB Ltd	23050	$26	25½	25⅝	— ⅛
Magna El	200	440	440	440	— 5
Magnason	300	$5¾	5¾	5¾	
Magnetics	2600	130	125	130	+ 5
Major H D	200	155	155	185	+20
Maritime	243	$15½	15⅜	15⅞	— ⅛
Marlboro	5375	$5½	485	495	— 5
Markbro w	325	200	190	190	—10
Mass-Fer	5614	$10¼	10	10	— ⅛
MEPC	200	390	390	390	—10
MEPC w	6500	90	87	90	
Meichers	120	$11½	11½	11½	— ½
Met Stores	1700	$25¾	25	25	— 1
MGFM	100	200	200	200	
Microsyst	1176	$5½	5½	5½	+ ⅛
Mill Brick	125	425	425	425	—25
MLW Wor	2115	$10½	9¾	10	
Molson A	965	$14¼	14¼	14¼	— ⅛
Molson B	100	$14¼	14¼	14¼	+ ⅜
Moore	1500	$31½	31¼	31⅜	— ⅜
Morse A	270	$9⅝	9⅝	9⅝	
Murphy	250	$6½	6¼	6½	
Murrit B	500	$5⅜	5⅜	5⅜	— ⅛
Murrit B w	300	350	350	350	
Nabrs Dig	100	$13½	13⅜	13½	— ¼
Nat Drug	625	$5¾	5¾	5¾	
Nat Steel	100	300	300	300	+20
Neonex I	9930	370	350	365	
NB Tel	107	$12	12	12	
N Provid D	300	61	61	61	— 1
Nfld LP	100	$7⅛	7⅛	7⅛	+ ⅛
Norcan	13250	$27¾	27¾	27⅞	+ ⅛
Nor Ctl G	9736	$13¾	13	13¼	
Nor Ctl B p	50	$27¾	27¾	27¾	— ½
Nor Ctl w	2920	675	665	665	— 5
NS L P	400	$7¼	7⅛	7⅛	— ⅛
O—S					
Occdntl Pt	1225	$30½	30⅜	30½	—1⅝
Okanagan	400	320	305	320	+15
Orlando R	100	$5¾	5¾	5¾	— ⅛
OSF Ind	1865	$5⅝	5⅜	5⅜	— ⅛
Oshawa A	1105	$14¼	13⅝	13¾	— ⅜
Overland	200	$8¾	8¼	8¾	
Overlnd pr	200	$16	16	16	+ 1
Overlnd 2 p	1200	375	365	375	+ 10
Pac Pete	4650	$27⅝	27½	27⅝	— ⅜
Paragon	400	400	400	400	+10
Peace Riv	1700	150	140	140	—10
Pembina	200	$22	22	22	
PC Jwl pr	25	$82	82	82	
Petrofina	150	$15½	16½	16¼	+ ¼
Phillips Cb	300	$9¼	9¼	9¼	+ ⅛
Photo Eng	250	$16½	16½	16½	
Pow Corp	6315	$6	5⅞	6	+ ⅛
Price Com	765	$8⅛	8⅛	8⅛	+ ⅛
Quinte M	z40	125	125	125	
Rank Org	300	$14¼	14½	14¼	— ⅛
Rapid Grp	100	375	375	375	+15
Readers D	1100	30⅝	6¼	6¾	
Realty C	550	230	225	225	
Reed Ostr	530	$ 6¼	1¾	1¾	
Reichhold	300	$6	6	6	
Reich wt	200	150	150	150	
Reitman	375	$20	19⅞	20	+ 1
Reitman A	285	$16¾	16⅝	18⅜	
Reynold p	225	40¼	64¾	64¾	
Riv Yarn A	630	250	225	250	
Rothman	600	$11⅝	11¼	11⅝	+ ⅛
Rothmn w	1200	270	265	270	— 5
Rothm B p	700	$15½	15¼	15⅝	
Royal Bnk	3449	$22⅞	22⅝	22⅞	
Royal Trst	5875	$26	25⅞	25⅞	— ⅛
StL Corp p	255	$68	68	68	
St Maurice	7700	66	63	65	+ 1
Sandwell	225	$7⅝	7¾	7¾	+ ⅛
Saywette	1350	310	305	310	
Schneid	100	$10	10	10	
Schneid o p	250	39¼	6¼	6¼	
Scintrex	400	$5¼	5	5	
Scot York	8225	$13¼	13	13	+ ⅛
Scotts	100	$9½	9½	9½	— ⅛
Seaway pr	521	495	490	495	
Seaway w	453	78	78	78	
Secur Cap	1600	350	340	345	
Shaw Pipe	120	$8½	¼	⅛	
Shell Inv p	1275	$28⅝	28½	28½	— ⅜
Shell Inv w	1275	$12⅜	12⅜	12⅜	— ⅛
Spell Can	875	$30	29⅞	30	
Shepherd	100	290	290	290	—10
Sifton Pro	200	280	280	280	— 5
Silvmag A	175	$17⅛	17½	17½	
Simpsons	2920	$17	16⅝	17	+ ⅜
Simpson S	410	$31½	21	21	
Skyline H	250	$7¼	7¼	7¼	— ⅛
Slater Stl	3585	$13⅜	13⅜	13⅜	— ⅛
Slater B pr	220	$14	14	14	
Soby Stor	215	$7⅝	7⅝	7⅝	
Southam	125	$55	54½	55	+ 1
St Brdst	16010	$10½	10	10	
St Paving	100	$7⅞	7⅞	7⅞	
St Can	10442	$22¾	22½	22⅝	— ⅛
Steelcr I	100	$24½	24½	24½	+ 2
Steinbg A	525	$15¾	15	15	
Stuart Hse	400	350	350	350	
Suptst com	700	$11	11	11	
Suptest od	280	$37	36½	36½	
T—Z					
Teledyne	650	$5½	5¾	5⅛	— ⅛
Texaco	450	$24	23⅞	24	+ ⅛
Texas Gu S	1475	$17¾	17½	17⅝	+ ⅛
Thom Nes	6850	$18½	18¼	18⅜	+ ⅛
Tone Craft	z10	17	17	17	
Toromont	3100	110	95	95	—15
Tor Dm Bk	943	$30⅛	29⅞	30	— ¼
Towmart	300	35	35	35	— ½
Traders A	2400	$9¾	9¾	9⅝	+ ⅛
Trader 65 w	475	90	90	90	+15
Trader 66 w	400	235	200	200	—20
Trader 69 w	300	240	240	240	
Tr Can PL	507	$29⅝	29¼	29⅝	
Tr Can Pl p	200	$39¾	39¾	39¾	+ ¼
Tr Can A pr	100	$37½	37	37	
Tr Can P w	650	95	915	920	+10
Trans Mt	3125	$17⅞	17⅝	17⅞	+ ⅛
Trizec Crp	500	145	140	140	
Trizec w	500	45	45	45	— 8
Un Carbid	1720	$15½	15¾	14½	+ 1
Un Gas	8732	$14¼	14	14¼	
UGas A pr	85	$38	38	38	+ 1
UGas B pr	85	$37	37	37	—2½
Union Oil	150	$35½	35½	35½	+ ¼
U Corp B	200	$14½	14¼	14½	+ ¼
Un Fn Mgt	200	67	7	7	
Un Wshsrn	250	$5½	5½	5½	
Van Der	300	475	470	470	— 5
Van Ness	500	67	67	67	
Versatl	100	90¾	6¼	6¼	— ⅛
Venpower	1000	90	90	91	+ 1
Versatile	365	330	325	325	— 5
Versatil A	350	225	225	225	— 5
V Wood A p	100	46¾	6¾	6¾	— ⅛
Wainoco O	400	265	265	265	+25
Walk GW	3555	$41¼	40¾	41¼	
Weldwod	2125	$13¾	13½	13⅝	
Wellburne	330	$7⅞	7¾	7¾	— ⅛
Wbur A p	600	$25	24¾	25	
Weste'st	3615	$19½	19⅜	19¼	+ ⅛
Westfair	75	$26	26	26	— 1
Westeel	300	$9¼	9¼	9¼	
W Bndcast	1400	$15⅝	15⅝	15⅝	+ ⅛
W Bcas A p	500	$22	21¾	21½	— 1
W Cdn Seed	7300	290	270	285	+15
W Elec E	3000	285	275	275	—10
W Pacific	1520	485	480	480	—10
WSupply A	200	58¾	6¾	6¾	— ⅛
Weston	300	$22	22	22	— ½
White Pas	z10	317	17	17	
White P A	300	$22	22	22	+ 1
White P w	250	400	400	400	
Woodwd A	1070	$16⅝	16⅝	16⅝	— ⅛
YR Prop	130	36⅝	6⅝	6⅝	
Zellers	z120	$11¼	10¾	11¼	
Zenith	200	160	160	160	+ 5

MINES

A—B					
Accra	1150	12½	12½	12½	— 1
Advocate	250	211	211	211	— 4
Agnico	1413	270	266	266	— 4
Akaitcho	1000	55	55	55	— 1
Allied Mng	1000	71	71	71	— 2
Am Larder	500	57	57	57	+ 1
Ang U Dev	3500	49	47	49	+ 3
Area A	500	200	200	200	
Argosy	1000	38	38	38	— 2
Armore	1100	13½	13½	13½	
Asoc Porc	2379	26	26	26	
Atl C Cop	535	51	51	51	
Aunor	300	213	213	213	+ 3
Bankeno	700	410	405	405	—15
Barex	4000	42	40	42	
Bary Expl	500	30	30	30	
B-Duq	1000	11	11	11	+ ½
Betlm	5345	$15½	15⅛	15⅛	— ⅛
Big Nama	483	18	18	18	— ½
Bl Hawk	19000	31	47	31	+ 3
Bral Can F	300	165	165	165	— 5
Brameda	6832	290	280	283	+ 1
Broul Reef	500	24	24	24	+ ½
Brunswk	6000	475	465	475	+10
Bunker H	1000	8	8	8	— ⅛
C—F					
Cam Mine	7441	23	23	23	
Camflo	2700	280	265	280	
Cam Chib	2100	800	775	775	—25
C Tung	3200	217	213	216	— 4
C Jamieso	3700	195	190	190	
C Lencour	6500	17	17	17	— 1
C Malart	6300	29	27	27	— 3
C Nisto	12000	13½	12	12	—1½
Cassiar	817	$21¼	21	21	— ¼
Cent Pat	1100	265	260	260	— 5
Chemaloy	4750	126	125	125	— 2
Chestville	5000	14	13¼	13½	— 1
Chib Kay	2000	10	10	10	+ ½
Chib M	2100	38	38	38	
Chimo	800	125	122	125	
Chrom	600	173	165	165	—15
Coch Will	2100	64	60	60	
Coin Lake	7000	20	19	19	
Comb Met	943	9½	9¼	9½	— 1
Conlagas	500	30	30	30	+ 1
Conigo	2000	16½	16	16	— 1
Con Fardy	806	142	140	140	— 9
C Marben	1300	370	365	370	+ 5
C Morisn	2450	202	200	202	+ 1
Con Nichol	2000	11	11	11	
C Rambler	z200	90	86	90	
C Red Pop	4500	6½	6	6½	
C Rexspar	700	39	39	39	— 4
Conwest	500	$11¾	11⅝	11¾	+ ⅛
Coprcorp	2500	43	41½	41½	—3½
Cop F	14200	207	200	200	— 5
Cop M	10000	9	7	9	+ 2
Coulee	6300	35	34	35	
Craigmt	350	$10⅝	10⅝	10⅝	+ ⅛
Crowbank	2000	12½	12½	12½	— ½
D'Aragon	4000	20½	18	18

BUSINESS and FINANCE

Editor: G. S. Kent

Cons. Computer

Consolidated Computer Ltd. for the six-month period ended June 30th, recorded a loss of $1.99 million as compared with a loss of $352,145 for the same period last year.

The company now has installed, or ordered more than 600 Key-Edit key stations which, combined with time-sharing hardware sales, represent a sales value of more than $6.5 million. For the six months, sales were $199,000 against $63,200.

President Mers Kutt told shareholders: "Our present accounting method may not accurately reflect our financial performance, particularly with respect to the matching of revenues and expenses."

Giant Mascot

Giant Mascot Mines Ltd. in the nine months ended June 30 raised net profit to a record $1.3 million compared with $360,000 the year before. Performance was based on production income of $4.5 million, up $2.2 million, and cost of mining and administration of $2 million against $1.5 million.

Resumption of operations at the Hope mine, where fire destroyed surface buildings last month, is expected early in 1971, Exploration and development work continues meanwhile, said president L. P. Starck.

Great Pacific

A 15 per cent improvement in per share earnings is reported by Great Pacific Industries Ltd. for the six months ended June 30, or 23 cents against 20 cents.

W. J. Sleeman said operating revenue was $3.4 million against $2.7 million, and net earnings after full income tax calculation were $230,214 compared with $177,500.

Retained earnings rose from $683,470 at Dec. 31, 1969 to $913,684 at June 30.

Castle Oil

Gross income rose substantially and net income fell substantially in the first half of 1970 compared with the six months ended last Sept. 30, reports Castle Oil and Gas Ltd., of Calgary.

Income counting royalties rose from $8,674 to $13,154. Adding gain on disposal of assets brought the 1969 net to $124,513, compared with $4,724 this year, when no extra gain was included.

Castle still holds interests in potential producing areas of the Arctic, in Yukon Territory and off the East coast, president B. W. Watson said.

Canadian Javelin

Vancouver Stock Exchange Friday became the second North American exchange to list the shares of Canadian Javelin Ltd., which have been traded on the American Stock Exchange.

Describing itself as one of the top 10 Canadian natural resources firms, the company said there are about 15,000 shareholders. It has holdings in many parts of the western hemisphere and in Canada is engaged chiefly in mining, petroleum and forestry.

Brascan

Net income of Brascan Ltd. for the first half of 1970 is estimated at $34.9 million or $1.65 per share. This compares with $27.9 million or $1.32 in the same period last year.

Improvement in earnings is not expected to continue at the same rate for the whole year, said president J. H. Moore.

Real Estate Development Firm Formed

VANCOUVER (CP) — A worldwide real estate development company has been formed in Vancouver by Grosvenor Estates, a major British real estate firm, and Mobil Oil Corp. of New York, the companies announced here Monday.

The Vancouver-based company, Mobil Estates Ltd., is a wholly-owned subsidiary of Mobil Oil. Grosvenor will provide real estate consulting services with the objective of joint participation in large-scale projects.

President of Mobil Estates will be Gilbert J. Hardman, former president of Grosvenor International, which is engaged in development work in British Columbia.

Hardman said tht new company will be involved in the development of "large-scale real estate in all the free world communities."

It will be concerned with development of communities, recreational areas and industrial tracts rather than with the development of individual buildings, he said.

VULCANIZING press weighing 15 tons is hoisted into tire plant in Toronto through hole specially created for purpose. Press is part of $750,000 modernization program at Goodyear's plants in Toronto and Valleyfield, Que. (CP Wirephoto)

Trading Ban by Toronto Reduces Montreal Volume

MONTREAL (CP) — A Toronto Stock Exchange decision to prohibit its members from professional trading between Canadian exchanges is hurting volume on the Montreal exchanges, says Charles Neapole, president of the Montreal and Canadian Stock Exchanges.

He told a news conference the Toronto action is bound to reduce volumes on both the Montreal and Toronto exchanges.

F. R. Whittall, chairman of the Montreal and Canadian exchanges, announced that a questionnaire is being sent to all members to "ascertain if in the opinion of members, professional trading bwtween exchanges was or was not in the public interest."

"Views may vary from one member to another but we would like to have a consensus from our members," said Whittall.

"I fail to see how the authorities in Toronto can claim that it is in the public interest not to have professional trading between exchanges in Canada and at the same time claim that it is in the public interest to have professional trading between Canadian exchanges and the New York Stock Exchange."

The Toronto rule became effective last week and has been interpreted as a retaliatory measure against a Quebec Securities Commission regulation asking brokers to trade on the Montreal market unless prices are better elsewhere.

Professional trading accounted from between 29 and 44 per cent of total volume on the Montreal and Canadian exchanges between January and August.

Arbitrage—trading of stocks to take advantage of the best price in other markets—exists in any sophisticated market in the world, said Whittall.

As price differentials develop between different markets, the professional trade will buy in one and sell in the other and vice-versa — depending on the situation. This has the effect of narrowing the spreads.

Major U.S. Bank Cuts Prime Rate to 7½%

NEW YORK (WP) — First Pennsylvania Bank of Philadelphia announced Monday that its prime lending rate will be cut to 7½ per cent from 8 per cent, effective today, but the move triggered no similar steps among large banks here.

The prime rate is the interest that banks charge their biggest and best customers, virtually all large corporations. Essentially a short-term rate, it has stood at 8 per cent since last March 25, when it was lowered from the all-time record of a 8½ per cent.

First Pennsylvania, the largest bank in Philadelphia with assets of $2.5 billion, said it is cutting the rate because of "conditions in the market as well as in the company." Several smaller banks have announced prime rate cuts during the past few weeks.

Bankers here expressed surprise at the rate cut. Although conceding that short-term interest rates have been slipping lower recently, they said that loan demand has shown no slackening.

Cominco Reduces Lead Production

VANCOUVER (CP)—Cominco Ltd. has announced that its Canadian production of lead concentrates and refined lead will be reduced by about 10 per cent.

The company said the reduction was necessary because of a slowdown in the economic activity of North America and a resulting reduction in demand for refined lead in Canada and the United States.

DIVIDENDS DECLARED

Laura Secord Candy Shops Ltd., 11¼ cents, Dec. 1, record Nov. 16.
Premium Trust Ltd., $2.000, Oct. 1, record Sept. 17.
Richard Costain Co. Ltd., 5 cents, Oct. 15, record Oct. 2.
Federal Grain Ltd., class A common 5 cents, Nov. 1, record Oct. 16.

SALE BY TENDER

2 houses to be removed—

1490 DALLAS RD.

1492 DALLAS RD.

SUBMIT BIDS TO

MAYFAIR REALTY LTD.

2140 DOUGLAS STREET 384-2955

BRAND NEW

1971 FIATS

850 SPORT COUPE

FROM AS LOW AS

$1697

Full Price for 850 Sport Sedan

$59 Down 36 Months at $59

No Payment Until Nov.

Includes: $30 Freight, $84.85 Tax and $6.40 Licence

With Approved Credit

Brian Holley Motors Ltd.

3319 Douglas at Cloverdale

384-1161

U.S. Banks Reap Harvest On Credit Card Business

NEW YORK (AP) — If this is supposed to be a period of economic slowdown in the United States, somebody forgot to tell the bankers running credit card programs.

The number of people owning bank credit cards has skyrocketed in the last year and a half, while the dollar amount purchased with these cards has nearly doubled.

During 1969, bank credit card purchases reached an estimated $3.8 billion, an 80-per-cent increase over 1968, a Federal Reserve Board member told a congressional hearing recently. In the first quarter of 1970 bank card purchases jumped to approximately $1.1 billion, he said.

Bank Americard reported a nearly 100-per-cent increase in cardholders for the 17 months ended May 31. During a similar period ended March 31, Master Charge saw its cardholders jump about 13-fold. The two cards, which account for most of the bank credit cards outstanding, each have about 32 million clients.

The two cards are relatively new and have just begun to tap the market, industry sources explained.

Figures from Bank Americard and Interbank, a group of banks which include all Master charge card-issuing banks, show that about half the approximately 8,000 banks offering one of these two cards began doing so within the last year and a half.

Many of the banks offering charge cards are still operating in the red, industry sources said. It usually takes from three to five years before a plan becomes profitable because of high initial costs. The individual banks belonging to Interbank or Bank Americard run their own operations separately.

CANADIAN BONDS

TORONTO (CP)—Bond quotations for Monday, Sept. 14, provided by the Investment Dealers' Association of Canada.

CORPORATION Non-Convertible	Bid	Ask
Abitibi 7¼, 1987	83	85
Alta Gas 6¾, 1981	82	84
Alg Rbwy 5¾, Mar 1, 1979	90	—
Algoma Stl 5½, 1978	79½	79½
Alum Can, 4½, 1972	89	91
Ang C Pulp 6¼, 1986	78	80
Bath Pow 5, 1984	76	—
Bank NS, 7 Oct. 15, 1987	93	95
Bell S, May 1, 1977	97	99
Bell 7¾, 1981	93	97
Bowater 5¾, 1980	67	—
BC Tel 6¾, 1981	72	84
BC Mety 5¾, 1976	83½	85½
Can Cem, 5¼, 1975	80½	82½
Cdn Brew 5, 1967	95½	73½
CBA Ltd, 6¼, 1977	83½	85½
Can Chem 7, 1980	94¼	96½
CIL 5¼, 1977	81	83
CPR, 5, 1965	71	73
Cons Gas 5¼, 1982	73½	75½
Dom Stores, 5½, 1976	73	75
Dom Tar 6¾, 1967	77½	79½
Dryden Paper 4½, 1974	83	—
T. Eaton Acc 5¼, 1997	83½	85½
Eddy 4, 1974	81	—
GM Ac 6¼, 1977	75	77
GM Acc 7, 1956	78	80
Gt Lakes Paper 5, 1976	90	—
Hud Bay Can. 4, May 1975	79½	80½
Husky Oil, 6¾, 1987	77	—
Imp Oil 7¾, 1988	84	86
Indust Acc 7½, 1985	82½	84½
Ind Acc 6¾, 1984	76	78
Inld Nat Gas, 6¼, 1983	78½	79½
Lakeld Nat Gas, 5, 1982	70	72
Loblaw 5¾, 1981	75	78
MacMil Bloedel 5¾, 1978	79½	79½
Nor Cent Gas 6½, 1988	87	—
Pac Petrol 5, 1977	85	—
Price Co 6¾, 1967	77½	79½
Pac Centre, 6¼, 1994	92	94
Roymor 7½, 1972	97	—
Roymor 7¾, 1975	95	—
Rio Alg 5¾, April 1, 1983	72	74
St Law Corp., 6¾, 1980	64	67
Shell Oil, 4½, 1975	80	—
Shell Oil, 5¾, 1977	80	—
Tr-Can PL 5.85 1967	70	72
WCoast Tr 5¾, 1956 "A"	68	70
Convertible		
Acklands, 7¼, 1968	72	77
Block Bros., 6¾, 1968	83	85
Dynasty Explorations 7, 1982	83	88
S. B. McLaughlin 7, 1980	68	73
Scurry Rain, 7¼, 1989	93	95
Systems Dimens 5, 1989	67	72
Tr Can PL 5, 1969	95	98
WCoast Trans 5¾, 1966 "C"	82	85
GOVERNMENT Canada		
7 1 October 1970	99.50	100.10
7¾ 1 October 1970	100.00	100.15
5¾ 15 December 1970	99.20	99.85
6 1 April 1971	99.60	99.75
6½ 1 April 1971	99.75	99.90
7¼ 1 April 1972	100.85	101.10
4½ 1 September 1972	95.35	96.10
5 1 October 1973	94.75	95.25
8 1 February 1973	102.85	103.10
8 1 October 1974	102.75	102.25
5½ 1 October 1975	91.25	92.00
3¼ 1 June 1976-78	90.25	91.25
6 1 July 1975	101.00	102.00
4½ 1 September 1968	73.25	74.00
5½ 1 May 1990	72.25	73.25
5¾ 1 September 1992	77.00	78.00
3 Perpetuals	48.00	40.00
Government Guaranteed		
CNR 5 15 May 1977	85.00	86.00
CNR 5¾ 1 January 1985	79.00	80.00
PRov. and Prov. Guaranteed		
Ont 7 15 Feb. 1998-88	85.00	87.00
Ont H 7 15 Sept. 1992-82	83.00	85.00
Ont H 9 1 Feb. 1995	104.00	105.00
N.B. 5¾ 2 Mar. 1980	102.50	104.50
Nfld 8 2 June 1974	94.00	96.00
N.S. 6¾ 2 Jan. 1989-82	74.50	76.50
Que. 7¾ 1 Dec. 1974	94.00	96.00
Que H 9½ 1 Feb. 1975	101.00	103.00
Alta 6¾ 15 Apr. 1990	101.50	102.50
Man H 9 1 Apr. 1990	102.00	103.00
Sask. 7¼ 15 Aug. 1986-88	86.00	88.00
Nfld 9½ 2 Mar. 1990	100.00	102.00
B.C. Elec 9¼ 1 Apr. 1990	79.00	81.00
Alta Tel. 8 15 Sept. 1974	98.00	98.75
Man Tel. 8 15 Sept. 1974	98.00	98.75

NOW RENTING

PRESTIGE SUITES

OPEN DAILY

GRANADA COURT

1233 FAIRFIELD

383-9161 or 385-8411

FOR SALE

New Listing—Fairfield Duplex

DANDY TWO-BEDROOM WITH BASEMENT

QUIET STREET

$28,500 — WITH NICE 7¼% MORTGAGE

A RARE COMMODITY ON TODAY'S DUPLEX MARKET

For Appointment to view call

ROBERT YOUNG — 385-4124 anytime

McAdams Investments Ltd.

WHY THIS? DO WHEN YOU CAN DO THIS!

"Summer Time and the Living is Easy"

Why not make it easy all the year round by purchasing a luxury suite at the new

NOW 2 CONDOMINIUMS

BRAM LEA COURT

118 Croft St.

and

ARD LEA COURT

Corner of Michigan and Oswego Streets

—No grass to cut
—No garden to weed
—No hedges to trim
—No driveway to sweep
—No leaves to rake
—No gutters to clean
—No outside painting
—No outside repairs to be done

Open to View

Weekdays 1:30 to 9:30 p.m.
Saturdays 1:30 to 5:30 p.m.

Boultbee, Sweet Realty Ltd.

"Condominium People"

737 FORT STREET 383-5561

Ask for this booklet

to learn how you may obtain an IDB loan to assist in starting, modernizing or expanding your business anywhere in Canada.

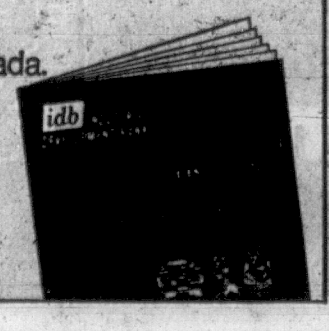

idb INDUSTRIAL DEVELOPMENT BANK

TERM FINANCING FOR CANADIAN BUSINESSES

VICTORIA, B.C.: 777 Broughton Street — Telephone: 386-3544

ISSUE OF

$525,000,000

(OR THEREABOUTS)

NON-CALLABLE

GOVERNMENT OF CANADA BONDS

DATED OCTOBER 1, 1970

Bank of Canada is authorized by the Minister of Finance to receive subscriptions for a loan, to be issued for cash as follows:

—1 year 6 month 6½% bonds due April 1, 1972
Issue price: 99.85%
Yielding about 6.61% to maturity
Interest payable April 1 and October 1
Denominations: $1,000, $5,000, $25,000, $100,000 and $1,000,000

and

—2 year 9 month 6¾% bonds due July 1, 1973
Issue price: 100.00%
Yielding 6.75% to maturity
Interest payable January 1 and July 1
Three months' interest payable January 1, 1971
Denominations: $1,000, $5,000, $25,000, $100,000 and $1,000,000

and

—5 year 2½ month 7¼% bonds due December 15, 1975
Issue price: 100.00%
Yielding 7.25% for 5 years 2½ months

Exchangeable

at the option of the holder into an equal par value of 10 year 8% bonds to be dated December 15, 1975 and due December 15, 1985 yielding 8.00% for 10 years commencing December 15, 1975 and about 7.64% for the full 15 year 2½ month period commencing October 1, 1970

Interest payable December 15 and June 15
Two and one half months' interest payable December 15, 1970
Denominations: $1,000, $5,000, $25,000, $100,000 and $1,000,000.

The Minister of Finance reserves the right to accept or reject in whole or in part any subscription and to allot a total of $525,000,000 plus or minus up to 10%.

Bank of Canada has agreed to acquire a minimum of $150,000,000 of the new Bonds, open as to maturity.

Proceeds of the offering will be used to redeem the $450,000,000 of Government of Canada Bonds maturing October 1, 1970 and for general purposes of the Government of Canada.

The new 6½% Bonds due April 1, 1972 are an addition to $115,000,000 of 6½% Bonds due April 1, 1972 and dated July 1, 1970. The new 7¼% Bonds due December 15, 1975 are an addition to $200,000,000 of 7¼% Bonds due December 15, 1975 and dated August 15, 1970.

The new 6½% Bonds due April 1, 1972, the new 6¾% Bonds due July 1, 1973 and the new 7¼% Bonds due December 15, 1975 will be dated October 1, 1970 and will bear interest from that date. Principal and interest are payable in lawful money of Canada. Principal is payable at any Agency of Bank of Canada. Interest is payable at any branch in Canada of any chartered bank without charge. Definitive bonds will be available on October 1, 1970 and thereafter in two forms: bearer form with coupons attached and fully registered form with interest payable by cheque. Bonds of both forms will be in the same denominations and fully interchangeable as to denomination and/or form without charge (subject to Government transfer requirements where applicable).

To enable the Government of Canada to establish six months in advance the amount to be redeemed for cash on December 15, 1975 and thus plan any required refunding, the option permitting holders to exchange their 5 year 2½ month 7¼% Bonds due December 15, 1975 for an equal par value of 10 year 8% Bonds due December 15, 1985 may be exercised only during the six month period commencing December 15, 1974 and ending June 14, 1975.

The new Bonds are authorized pursuant to an Act of the Parliament of Canada and both principal and interest are a charge on the Consolidated Revenue Fund of Canada.

Applications for the new Bonds may be made, subject to allotment, through any investment dealer eligible to act as a primary distributor or through any bank in Canada.

SES

250 HOUSES FOR SALE

"HOMEFINDERS"
3085 SHELBOURNE ST.
"YES, WE TRADE HOMES"

$23,900
FAIRFIELD DUPLEX
HOME PLUS INCOME
Older but nicely kept duplex just a few blocks to the sea. Main suite has 2 bedrms, large living room, kitchen and 3-pce. bath. Upstairs suite, 1 bedrm, living room, cosy kitchen and 3-pce. bath. Sep. meters, sep. hot water tanks, sep. entrances. Full basm't.
SHELIA PEPIN
388-4401, 383-6377

$21,900
EXTRA, EXTRA
OPPORTUNITY
KNOCKS
Here is a "genuine" buy of the year. Just 5 yrs. old, on quiet dead-end street. 2 Bedrms, L.R. with F.P., spacious kitchen with sep. eating area off which is a sundeck. Full basm't with 3rd bedrm, finished rec room with bar, extra room with work-bench. HURRY, this won't last long.
SHELIA PEPIN
388-4401, 382-6377

REVENUE
$1,500 DOWN
Possible 2 suites or 4-bedroom, 2 bath home. Large fenced lot. Close to all conveniences. Just $15,500.
ELSIE O'BRIEN
388-4401, 592-0509

$19,500
LANGFORD
Like new 2-bedroom home on corner lot. Separate dining room, new furnace, wiring and plumbing. All rooms bright and sunny. Try your down payment. Easy financing available.
PAT BARBER, 388-4401

UPPER LANSDOWNE
$44,900
This charming executive home is in an ideal location close to UVic, Racquet Club and golf course and situated on an quiet cul-de-sac and offering delightful privacy for outdoor living.
—Truly gracious living. Dining room with W.W. over hardwood floors.
—Family kitchen with built-in dishwasher.
—3 good bedrooms, master en suite.
—4th bedroom down.
—Family room.
—Laundry.
—Large sundeck.
—Loads of storage.
PLUS many extras to appeal to the discriminating buyer plus excellent terms.
HAZEL RAVENHILL
388-4401 — 383-0076

NEAR NEW ST.
MARGARET'S SCHOOL
Your family will love this sparkling home. The main floor has 3 bedrooms with master bedroom en suite. Gold W.W. carpet and hardwood floors throughout. Exciting Crestwood kitchen and a full bathroom. The ground level has a den or TV room, another large bedroom and plenty of room for further development. Try your offer on this home priced at $34,900. For further details please call
CAROLYN WELDON, 385-6873
388-4401 ANYTIME

NORTH QUADRA
Let me show you this family home today. It consists of cathedral entrance, large living room, dining room, cab. elec. kitchen with eating area. Three bedrooms and bathroom. Only 1½ years old. The full high cement basement has plenty of room for expansion for bedrooms and rumpus room. The home is vacant and waiting for a nice family. There is a large mortgage, so try your down payment on the price of $25,500.
CAROLYN WELDON, 385-6873
388-4401 ANYTIME

$18,500
SIMPSONS-SEARS
Living room artistically decorated; large bright separate dining room. Built-in range. Sundeck off kitchen with pass thru windows. 2 bedrooms plus one in the full basement. No mtge to raise.
ADELINE NICHOL, 388-4401

HOME IS WHERE
THE HEART IS!
and these owners have had their heart in this immaculate 6-year-old home. 3-bedroom beauty, with completely developed basement that could be a lovely in-law suite, or room for a large family. Huge sundeck with a glimpse of the sea, and overlooking park-like grounds. A truly lovely area — at below today's replacement costs.
JACK AND JACKIE WALDRON
383-1480 RES. — OR
388-4401 ANYTIME

$1500 DOWN
MINI RANCHER
FERNWOOD AREA
3-bedroom no-step bungalow. Living room with brick fireplace, OOM heating, separate garage. Just a little bit of paint will turn this one into "cosy living" at a low price. All reasonable offers considered.
JACK AND JACKIE WALDRON
383-1480 RES. — OR
388-4401 ANYTIME

RETIREMENT
WITH A VIEW
$29,900
Just listed! 36-ft. living-dining room. 2 bedrms. Sunroom. Pretty garden. Drive-in garage. Be the first!
MARIAN PRICE, 388-4401

$45,000
HIGH QUADRA
IT'S LONG!
IT'S LOVELY!!
A beautiful rancher consisting of a large, gracious living room, entertainment size dining room, large, bright kitchen with eating area, 3 bedrooms, 2 bathrooms and a finished rumpus room all on one floor. The park-like landscaping of the double lot offers beauty and seclusion. Seeing is believing so to vew call
TERRY EDEN
388-4401 — 479-1528

HERE IT IS!
TOWN AND COUNTRY
You won't believe this charming stucco home is being offered at only $21,950. It features:
—2 bdrms on the main floor.
—Large L.R. with F.P.
—Cabinet kitchen.
—Eating area with sliding doors to the sundeck.
—Full basement with a 3rd bdrm. large rumpus room, and utility.
It's a "must see' isn't it? Call me!!
MARION MASSON
388-4401 ANYTIME

BEACH DRIVE APT.
NEAR OAK BAY MARINA
2-bdrm apartment with 31 ft. living-dining room, 64 sq. ft. storage or hobby room. Mahogany kitchen with yellow stove and fridge. $26,500.
MARIAN PRICE 388-4401.

$28,900
Over 1,300 sq. ft. of attractive living space. Split-level, 2-year-old home. 2 to 4 bedrooms. 2 full bathrooms. Fireplace. Rec. room.
HAROLD BARBER
388-4401 — 384-2048

LANGFORD
$17,000 to $17,500
$500 DOWN
Moved homes. Completely renovated, new basement, new wiring, plumbing, hot water, oil furnaces, good lots.
HAROLD BARBER
388-4401, 384-2048

250 HOUSES FOR SALE

BROADVIEW PROPERTIES
1039 Johnson St.
384-8001

TINY HOUSE
TINY PRICE
TINY DOWN PAYMENT
Now only $12,950 and if you qualify for the Government 2nd we can get you in this cute 1½ BR. cottage for hardly anything down! Ideal for University couple. Phone JOYCE MILLER or BARBARA HUNT at 384-8001.

FAIRFIELD
Spotless 3-bedroom home in the ever popular Fairfield area. L-shaped living room (with fireplace) and dining room, wall-to-wall carpet over hardwood. Spacious kitchen with oodles of cupboards. Secluded back yard, plus extra garden area. $28,000.
BRUCE McILROY
384-8001

2 YEAR OLD
POST AND BEAM
CONSTRUCTION
Spacious L.R. with raised hearth fireplace. Guest sized dining room, kitchen with eating area, large sundeck and carport, 3 bedrms, finished rumpus room with fireplace. Located in area of new homes, close to schools. Must be seen to be appreciated. Asking $26,500. To view call 384-8001.
JESSIE McGRATH

WANTED
MODERN 3 BEDROOM
—WILL TRADE—
2-Bedroom full basement stucco bungalow — close to bus, shops, schools, etc. Please call:
RAY SMITH
384-8001

ESQUIMALT
MUST BE SOLD!
Drive by 819 Anderson (off Dominion Rd.). Interior is surprising, huge LR-DR. 3 BRs main with extra in bsmt. 1½ baths-utilities all top condition. Owner transferred so now only $17,500
JOYCE MILLER, 384-8001.

ETTEMA REALTY
ETTEMA REALTY
ETTEMA REALTY
LTD.
1802 Cook St. 383-7115

VALLEY VIEW
$18,900
$1000 COULD HANDLE
Immaculate home of the sort that is hard to find. Featuring: living room, dining room, fireplace. Versatile kitchen. One bedroom and utility room on the main floor. Full basement with guest bedroom. Lovely lot. Separate garage. Just call PETER TER VEER for the address. 383-7114 or Res. 479-1588.

CAN THERE BE
A $55,000 BARGAIN??
You will know for sure when you inspect this BRAND-NEW 10-room Tudor in Oak Bay (near UVic). 4 bedrooms, den, poolroom and family room. 3 full bathrooms. Over 3000 sq. ft. of finished living space. Quiet cul-de-sac in prestige area. Phone J. ETTEMA for the address. 383-7115.

BUNGALOW PLUS APT.
GORDON HEAD AREA
1280 sq. ft. of immaculate bungalow — thru hall, large living room with raised hearth, dining room and large kitchen — large 4-pce. bath. 3 larger than average bedrooms with larger than average closets, plus — a splendid large 3½ room apt., equipped with elect. fride, and range, dryer and washer. You pay approx. $10,000 and then let the tenants pay the balance of $19,500 (full price $29,500) (Low interest Mortgage of $5,600 may be assumed)
DICKIE AGENCIES LTD.
382-4312 anytime

TT TT CC
TT CC
TT CC
TT CC
TT CCCCCCCCC
TT CCCCCCCCC
ONE
ONLY
Non replaceable lot and house to be started soon on Falkland-Pentland in Oak Bay. Price $28,500.
also
Non-replaceable view lot and house to be started soon on Warren Gardens in the city. Price $33,500. Financing available. Be the first to get the best. You will find the prices most reasonable. Phone 386-6191 any time. If lucky there still may be spec homes for sale at N.H.A. 9-9½ per cent interest.
Kasapi Construction Co. Ltd.

"Complete Real Estate
Service Across Canada"
MONTREAL
TRUST
1037 Fort St. — 386-2111
Sidney 656-3924

! ! BUILD ! !
For safe, DEPENDABLE, trouble-free building see VICTORIA CONSTRUCTION. We design and arrange financing . . . on your lot or ours. MANY YEARS OF PROVEN EXPERIENCE. Trades and owner participation considered. Call us and discuss your needs — no obligation. Phone 388-6601, 477-5252.

JUST LISTED
LANSDOWNE AREA
Modern 2 bedroom plus 2 bedrooms in full daylight basement. Near Lansdowne school, shops, etc. Quick possession. Asking just $23,500 with excellent terms. Call G. Ireland, Quadra Realty Ltd. 385-1431 or Res. 658-8408.

ESQUIMALT-SEA VIEW
High on a rock with a terrific view of the Inner Harbour, the Straits and the Olympics. Very large living room with Wall to wall. Nicely kept property. Call me for an appointment to view this unique home. Asking $22,900. Mr. Fran Neill, 386-3585 or 479-3946, anytime.
METROPOLITAN REALTY LTD.

BUILD BUILD!
BUILD! BUILD!
Will build 3-bedroom, 1200 sq. ft. house with full basement for only $18,900. On your lot or ours. Unbelievable? Phone and find out. Farkas Construction. 652-2742, 385-1034.

BEAUTIFUL BRENTWOOD
On large lot, five bedrooms (1 down), two baths, fruit trees. Interesting revenue possibilities. Good terms. Call Mr. Sivertsen, City Brokerage, 386-3547.

RETIREMENT SPECIAL WITH income, $15,950 each side. No-step duplex by Beacon Hill Park. Electric heat, new wiring and plumbing. Hardwood floors and fireplaces. Leaving Island. 386-6962 10 a.m.-2 p.m.

4 BEDROOM, 2 BATHS OR 2 bedroom and in-law suite Carey district. $6,400 down. Trade considered. 479-4161.

Approximately 1 acre, 3 bedrooms, full basement and patio. Buy from owner $19,900. 656-4066.

250 HOUSES FOR SALE

BROWN BROS. ON BLANSHARD
385-8771 ANYTIME

A SAFE PLACE
WITH LOTSA SPACE
This 4 bedroom spacious 2 storey family home is located on a "No Thru" road in Oak Bay — close to all amenities. Absolutely spotless. Excellent buy at $28,500. There are 7 large rooms. See this home today. Phone FRANK BUTLER 385-8771 (anytime)

PROSPECT LAKE
LAKEFRONT
Price Reduced $1,000
3 Bedroom family home on large lakefront lot. L.R. with fireplace, D.R. with fireplace. Cab. elec. kitchen. View of lake from all rooms. OOM heating. Good terms. $25,500
AL SOTHERAN 385-8771 (Anytime)

OAK BAY
Convenient to shops and transportation. Cozy 2-bedroom bungalow with oak floors and fireplace in the livingroom. Large kitchen with eating area, separate utility, hot water heat.
JOE RICKARD 385-8771 (anytime)

WESTERN HOMES LTD.
817 FORT STREET

FABULOUS SEA VIEW
Only $500 down. New 3-4 bedroom bi-level with sundeck, carport on quiet crescent, Sooke. Parking for boat and camper. Handyman's special $19,500 F.P. Call Mr. S. Evans, 382-2137, eves. 479-7217.

5 YEARS YOUNG
$21,900 FULL PRICE
3-4 Bdrms, cathedral entrance, full basement. Beautifully landscaped. Priced under the market for quick sale. Will trade for travel trailer or acreage. To drive by call Bert Needs, 382-2157, res. 383-6367.

ESTATE SALE!!
RED HOT!!
THIS HOME MUST BE SOLD AND HAS BEEN PRICED ACCORDINGLY. 18 YR. OLD STUCCO BUNGALOW WITH FULL BASEMENT, OIL HEAT, LR. HAS NICE F.P. TWO ROOMY BRS., PEM BATH. ALL ELEC. CAB. KITCHEN WITH DINING AREA. CORNER LOT ALLOWS PARKING SPACE FOR BOAT OR TRAILER. LOCATED IN TOWN AND COUNTRY AREA AND A REAL BARGAIN AT $17,950. MR. S. EVANS, 382-2137, EVES. 479-7217.

S S C
SWINERTON,
STEWART CLARK, LTD.
1318 Blanshard Street
685-2481

HIGH ESQUIMALT
V. L. A.
LEGAL SUITE
Modern Stucco Residence located on nearly ½ ACRE amid a myriad of Evergreens and Fruit trees featuring cosy 20x15 living room with fireplace . . . Separate Garden View Dining room . . . 2 large bedrooms Modern electric kitchen, with nook . . . sparkling 4-pce bathroom wall-to-wall carpet throughout . . . the full basement comprises a 2-3 bedroom in-law suite . . . 3-pce. bathroom combined panelled Electric kitchen and living room . . . auto oil heat . . . drive-in garage and parking . . . full price . . . $32,900
ED JUPP 385-2481

!! SPOTLIGHT PARADE!!
3 OPEN HOUSES
all 3 bedrms, 1½ baths, carports, sundecks, large dining rms. and kitchens, paved drives and attractive exteriors.

!! OPEN for OFFERS !!
2430 Meadowland Dr. — Central Saanich. Follow our signs down Tanner and south onto Rudolph. ASKING $26,500.

ESQUIMALT— near Saxe Pt. 1207 Wychbury ASKING $33,900 1226 Wychbury ASKING $32,400

VICTORIA
CONSTRUCTION
388-6601

N A T I O N A L
TRUST CO. LTD.
2 LOCATIONS TO
SERVE YOU
HILLSIDE
SHOPPING CENTRE
DOWNTOWN
1280 DOUGLAS ST.

MOVE IN NOW
Brand new N.H.A. home, 9% interest, located in the most desirable and quiet district, 5 minutes from the University, 3 bedrooms, 1½ baths, very bright and sunny kitchen, sundeck, carport, covered front walk. Best designed basement, extra high to allow you 3 extra bedrooms, rumpus room, bathroom, utility room. $5,000 Provincial Government mortgage available at 8¾%, with 10% write-off, which brings the interest to 7½%. See this home at 1972 San Rafael, off Longview Dr (2nd. portion of San Rafael) off Feltham Rd. Total price $31,385. Down payment and monthly payments open for arrangements, also smaller homes on Vista Heights, Fairburn, Morris Drive.
Kasapi Construction Co. Ltd.
Phone office, 386-6191, 24 hr. service or Residence, 392-6081
Ask for A. KASAPI

ISLAND HOMES LTD.,
2504 Douglas Street,
386-7545.

VERY LITTLE DOWN
on this NEW, ready for occupancy, 3 BEDRM. split-level home in Central Saanich, 2041 Stelly's X Rd. BATH AND HALF. Fireplace. Nice layout. Priced at only $25,500; SO WITH GOV'T LOAN of $3,000 and YOUR $250 puts you into this one. Call Ken Jensen, 386-7545, res. 592-9079.

CORDOVA BAY
A choice of 1.81 acres and a HANDYMAN SPECIAL HOME for $18,900, PLUS a further adjoining ACRE for a total of $24,700. Excellent location. Treed. TERMS and DOWN PAYMENT are VERY ATTRACTIVE. It is also a choice holding property because of its location. Call Ken Jensen, 386-7545, res. 592-9079.

EXCLUSIVE
Lovely 6-room stucco bungalow in spotless condition. Large LR; family size DR; Lge. cab. elec. kit. with eating area; 2 large bdrms down. Upstairs bdrm 12.6x8 with w-w carpet, (could be 2 large bdrms.). 4-pce. bathroom; FC bsmt; Oil H.W. heating; sep. garage; well kept grounds.
FULL PRICE ONLY $28,900.
For appointment to view phone Mr. Vint at 385-8784.
Evenings 385-0392
Douglas Realty Ltd.
12, Centennial Square

MT. DOUGLAS AREA
BY OWNER
Spacious 7-room, post and beam home. Full basement 1½ bathrooms, separate carport. Wall-to-wall in main rooms, 1,450 sq. ft. Large 6¾% mortgage. Full price $29,900. 477-6495, 477-3305.

BY OWNER. 2-BEDROOM UP. 2 possible down, stucco, drive-in garage, double lot. Schools, bus, shopping close. New wall-to-wall in living room. $18,500. 383-3904.

258 COUNTRY HOMES AND PROPERTIES

ETTEMA REALTY
ETTEMA REALTY
ETTEMA REALTY
LTD.
1802 Cook St. 383-7115

CENTRAL SAANICH
JUST PAST ELK LAKE
$29,900
Terrific 4-bedroom home with sea and country view. Cathedral entrance. Fully developed, ground level basement. Over 1300 sq. ft. on the main floor. Large living room with fireplace. Large dining room with glass door to sundeck. Large Kitchen with picture windows. 2 large bedrooms on the main floor. 2 large bedrooms downstairs and a luxurious family room with glass door leading to patio. 2 bathrooms and double carport. On quiet, safe street. No expense spared in this beautiful home. Good financing. Phone PETER TER VEER for the address, 383-7115 or Res. 479-1588.

CENTRAL SAANICH
3 BEDROOMS
$27,500
Fine family home with view of the mountains. Large 100'x150' lot, beautifully landscaped. Fruit trees and vegetable garden are a welcome bonus. 12x18 living room with brick fireplace. Dining room. Kitchen with eating area. Large basement with 13x20 recreation room. Stucco exterior. Only5 years old. Have a look at this well-kept, attractive looking home. Good area. Phone PETER TER VEER or ALEX IZATT for the address. 383-7115 or Res. 479-1588 or Res. 652-2133.

RURAL SETTING
$18,900
2 BEDROOMS, 2 LOTS
Secluded location. Cute home with living and dining room in line 15x24. Large kitchen 12x18. New oil furnace. Price includes separate extra lot. Several outbuildings. Phone PETER TER VEER for the address. 383-7115 or Res. 479-1588.

COWICHAN BAY AREA
Brand new 3-bedroom home. Shake roof, living-dining room and a large kitchen with lots of counter space. Drive-in garage and large utility room. On .4 of an acre. Close to schools, transportation and Cowichan Bay Fishing. Full price only $16,500 with low down payment.
Brand new 3-bedroom home. Wall-to-wall carpet. 1,472 sq. ft. of luxury living, lovely view. Full price $20,250 with terms. Contact
JIM McCULLOUGH
Office 384-4142 Res.: 743-2541
CITY SAVINGS and TRUST CO.

WATERFRONT AND
SEAVIEW LOTS
Available in the Saanich Peninsula.
GORDON HULME LTD.
656-1154 SIDNEY

2-ACRE FARM
NORTH SAANICH
Off McTavish Road. Neat 2-BR cottage recently redecorated, separate garage, shed, fruit trees, flat and completely fenced. Retirement, starter or investment. $18,000 with as low as $3,000 down payment. Call Brent Ewing, 386-1097.
CONCORD REALTY LTD.
388-5471

½ ACRE
HIGH LOCATION
$21,000
Here is a charming VLA property consisting of 2 bedrms and den, large living room with floor-to-ceiling fireplace, large mahogany kitchen, with dining, 8x14 utility room, half basement, in Central Saanich. Call Ted Chartres, 385-2458; Res. 385-5564. Byron Price and Associates Ltd.

NORTH SAANICH
2 ACRES, $18,000
Just off McTavish Road. Comfortable 2-bedroom cottage, recently redecorated, separate garage, shed, 20 fruit trees, level and completely "chain link" fenced. Retirement, starter or investment. Net taxes are one dollar. Brent Ewing, 386-1097.
CONCORD REALTY LTD.
388-5471

BRENTWOOD
PROPERTIES LTD.
Your Brentwood Bay Realtors for properties and insurance.
652-1141

SMALL ESTATE
See this fine, large home on 1.84 acres of lovely land. The house is large, in good condition and full of charm. Large, well-proportioned rooms, beamed ceilings, beaded glass windows. Lots of privacy but only on the seven-mile circle. Many fruit trees, some lovely large firs. See it today with JACK DOBSON — 638-5676 or 386-1361.
Canada Permanent

2.2 acres treed seclusion with charming two-bedroom home. Ideal for retirement with very economical upkeep. Price $20,500. Call Mrs. Harti, 385-3435 anytime.
P. R. Brown & Sons Ltd.

PRIVATE SALE LARGE GOOD home on 15 beautiful park-like acres. Complete set-up. Geared for children, cattle, and horses. Please see it 478-3539.

COUNTRY ESTATE. 4-BEDROOM modern home, city water, wall-to-wall carpet, three-stall stable. 2.66 acres. Ideal commercial gardens or gentleman's farm. Close to vocational school. $34,800. 479-2209.

SHAWNIGAN LAKE
Why pay $6,500 for a single lot when you can purchase 2½ acres with a public beach access opposite property. Terms available. 386-0468 or 1635 Yale.

SAANICH
PENINSULA PROPERTIES LTD.
For All Real Estate Requirements.
Box 1233, Sidney, B.C. 656-4000

4-BEDROOM, STOREY AND ½, V.L.A. home. Royal Oak, 1 acre. $25,000. 479-2006.

256 WATERFRONT PROPERTIES

GORDON HEAD
Located on quiet secluded Bay with an unbeatable view both West and North across the Straits and Islands. Easy stairs give access to sandy beach with safe boat mooring. This uniquely designed home of over 2,800 square feet give these rooms a Commanding Ocean View. 16x25 ft. open beamed sunken living room with white marble fireplace. 12 by 17 separate dining rom, 13 by 17 luxury kitchen, 15 by 17 library den with fireplace 12 by 17 master bedroom with bath ensuite and the 17 by 23 billiard and games room. This, plus 2 more large bedrooms, bath, oversized double garage, 3 sundecks, and 2 patios. The exterior cedar finish has been treated for permanent maintenance free living. This new home was custom built by the builder for himself and features zone controlled hot water heat, thermopane windows, medallion lighting, and so many other features that it must be seen first-hand as homes of this calibre and setting are rarely found today. $10,000 or more cash down to the full price of $69,000. Or an accepable Vancouver property in exchange. Open House daily from 1 p.m. to 8 p.m. at 4657 Vantreight Drive, (off Ferndale) or phone owner, A. Kordyback, 477-8155.

SOOKE WATERFRONT
Large, 3-bedroom home on over an acre with 100' of waterfrontage. Huge living room with feature fireplace. Overlooks Sooke Basin, Olympic Mountains and East Sooke. Pebble beach. Asking $23,000 with terms. Contact BILL KOZAK at 642-3404. Office 388-6231.
Island Pacific Realty Ltd.

WESTERN SEAVIEWS
SAANICH INLET
One of the lovellest properties, and homes only 9 miles out. 3 bedrooms, 3 bathrooms, 3 patios and sundeck. All year waterfront living with own beach and boat dock, excellent financing on price of $37,500, phone owners, 652-2908 or 656-4066.

DOLPHIN BEACH ESTATES
MAGNIFICENT WATERFRONT
AND VIEW LOTS
DOLPHIN AGENCIES LTD.
P.O. BOX 398, PARKSVILLE
PHONE 248-6156

2 BR. BASMT. HOME WITH GOOD parking facilities. Fairfield, Oak Bay or Lake Hill. $20,000 bracket. MRS. FRASER, BLOCK BROS. REALTY LTD. 477-1841.

256 WATERFRONT PROPERTIES

METCHOSIN
PARRY CROSSROAD
3.49 ACRES
LOG HOUSE
2500 SQ. FT.
3 BEDROOMS
2 BATHROOMS
4 FIREPLACES
$65,000
JOHN PLATT
386-7521 or 383-2700
BOORMAN INVESTMENT CO. LTD.
1111 Government St.

MODERN HOME
SECLUDED 3-5 ACRE
JUST $15,900
UNBELIEVABLE PRICE. WITH TERMS TO SUIT, ON THIS MODERN YEAR ROUND HOME JUST 3 MILES SOUTH OF COURTENAY. IDEAL FOR RETIREMENT COUPLE. LIVING ROOM WITH FIREPLACE, KITCHEN, 1 BEDROOM AND PEMBROKE BATH. LOT IS LOADED WITH FRUIT TREES ETC., OFFERING COMPLETE SECLUSION, LOVELY SEAVIEWS ACROSS COMOX HARBOUR—80 FT. WATERFRONT PHONE L. MARSHALL, CHARMAN PACIFIC REALTY LTD. 385-9765.

LOOKING FOR
ISLAND WATERFRONT
Now is the time to purchase that longed for waterfront on a nearby island. Offering this choice property of approximately 7 acres and 500 ft. of waterfront adjacent to B.C. ferry wharf. Lovely view and 40 minutes from Swartz Bay. Good building site with domestic water supply. Terms arranged. $42,500. JOHN TISDALLE, 386-2955, Mayfair Realty Ltd.

I CATER TO THE RETIREDS. I need no-step homes in all nice areas. Price $15,000 to $20,000. Speedy action. Call me, Phyllis Wheldon, 385-9765, 24 hrs. Charman Pacific Realty Ltd.

THETIS ISLAND, HEAVILY treed lot, 1.6 acres, 150 feet frontage on Boat Pass. $6,750. Phone 248-9630.

CASH FOR FAIRFIELD. OLDER house needed. All cash or cash to mortgage. Urgent.
354-8126 J. McNAUGHT 382-8843
PEMBERTON, HOLMES LTD.

MOSES POINT—SAANICH INLET
FACING SOUTH
2 Bedrooms — $28,950
$84-8126 John Bovey 652-2788
PEMBERTON, HOLMES LTD.

BEAUTIFUL WATERFRONT LOTS. Hornby and Deman Is. $4,000 and up. Terms. Modern Property Developments, 813 Fort St., 382-7522.

263 GARAGES FOR SALE, RENT OR WANTED

GARAGE, LANGFORD AREA, $15. 478-1729. Rex Hughes Agencies Ltd.

265 HOUSES WANTED TO BUY

NEEDED
FOR QUALIFIED
PURCHASERS
Homes in Oak Bay, Gordon Head, Central Saanich areas. 2-3 bedrms. Realistically priced, $25,000 to $35,000. Range, quiet streets preferred.
E. W. PLETZER, 477-1841
BLOCK BROS. REALTY LTD.

TRANSFERRED?
Or simply wanting a different place to live — if you'd like INSTANT CASH for your home. Call ALF PORCHER, Mayfair Realty Ltd., 386-2955 or 384-6823.

I REQUIRE WITHIN TEN DAYS A three or four-bedroom home in the middle to high twenty range. This home MUST BE in the Richmond School District. Please call IRA FREEDMAN of Mayfair Realty, 386-2955 or 592-0511.

PETER TER VEER needs an $18,000-$20,000 home for one of his clients. Should have 2 or 3 bedrooms and basement. Phone 383-7115 or residence 479-1588 anytime.
Ettema Realty Ltd. 1802 Cook St.

OLDER HOME IN OAK BAY OR Rockland with 2 bedrooms, and spacious living room. All on one floor. Up to about $20,000. H. Groot, Lansdowne Properties. 592-7111.

MINIMUM CHARGE:
For appraising the value of your house, for rent or sale. Enquire with no obligation. Call Wess Dickie.
Dickie Agencies Ltd., 382-4312.

URGENTLY NEEDED FOR CASH CLIENT — Two or three-bedroom home, close to transportation, up to $25,500. Mrs. Johnston or Mrs. Wallace, 385-8794 anytime. Clarke and Wallace Realty.

Guaranteed: If your property is under $15,000 and can be fixed up for resale my client will buy it for cash to you. Any area.
BEN GREIG 386-3231—479-4253
BLOCK BROS. REALTY

I WILL BUY YOUR 2 OR 3 BEDroom home immediately for cash if it's suitable for rental purposes. For fast action call my agent, J. ROGERS at BLOCK BROS. REALTY anytime. 386-3231.

PRIVATE PURCHASER WITH $6,000 cash requires single family dwelling, with basement. $22,000 range. 388-6205.

PRIVATE OLDER 2 OR 3 bedroom home, cash. 385-4187.

268 LISTINGS WANTED

LISTINGS WANTED IN
Langford, Colwood, Metchosin Area
REX HUGES AGENCIES LTD.
478-1729

271 LOTS FOR SALE

SPORTSMAN PARADISE
ECOLOGICAL SANCTUARY
122 acres of level, accessible timbered, protected wilderness with river and sea frontage on northeast coast. Only privately owned land available in huge TFL area. Open to offers on asking price of $800 per acre partly recoverable from timber. Map and photos from E. Nixon, Royal Oak Properties Ltd., 479-1687 (24 hrs.)

RARE OPPORTUNITY
Price reduction at Swartz Bay Half-Acre Waterfront and View Lots Blacktop Rds., City Water, Power Own Financing Service. Easy Terms For Prospectus, Plans and Prices
CALL 386-1616
The Subdivider: Salem Sea Sites Ltd. Daily before 8 a.m. and after 6 p.m.

CADBORO BAY
HIGH VIEW LOT
88 x 117
PRICED AT
$14,500
Call A. F. GOWER, 385-7707
Mears, Whyte & Gower Ltd.

COLWOOD ACREAGE
2-acre lots, some with sea or lake view, all with lovely large trees, two with springs, $6,500 and $7,500, easy terms.
MRS. McKEAGE, 479-5868
Island Pacific Realty, 388-6231

MAGNIFICENT VIEW LOT
Overlooking Gulf Islands. .4 acres. Good building site. Perc tested Picturesque area. $5,000 down. Full price $8,900. Call TED SMYTH, 477-3617.
Canada Permanent Trust

UNIVERSITY AREA
Beautifully treed, lot in area of distinctive homes, completely serviced, underground wiring. 80'x126' Lexington Ave., off Arbutus. Price $12,500 with terms. Stuart Developments Ltd., 3977 Lexington. 477-3200.

BEAUTIFUL LOT IN CORDOVA Bay. Quiet secluded area, perc. tested, asking only $7,900. Mrs. Parsons, 384-9335.
A. BERNARD AND CO. LTD.
655 Fort Street 384-9335

CORDOVA BAY VIEW LOTS
Beckton Rd., off Walena, $5,900 and $7,500. With terms. For further details call Mr. Lovett, Monarch Holdings Ltd., 592-0711.

6 N.H.A. LOTS
Sidney. $6,630 asking price. Excellent terms to Builders. Call Bill Knowles at 385-7761.
D. F. Hanley Agencies Ltd.

ONLY $500 DOWN
In Colwood, approximately 1¼ acres, some trees, hydro, water close to schools and shops, perc tested, $8,000. 478-3067.

LARGE LOT ON PLYMOUTH, North Oak Bay. Quiet, exclusive, residential. 592-4562.

APPROXIMATELY ½ ACRE, Panoramic view. Central Saanich. $1,000 down. Owner, 595-1301.

MUST SELL LARGE VIEW LOT, Cordova Bay, perc tested. 477-8311.

271 LOTS FOR SALE

LOT $5,500
$55 DOWN—$55 PER MTH.
68x123, perc. tested. Bert Needs, 382-2157, res. 383-6367. Western Homes Ltd.

CENTRAL SAANICH
98x146 high view lot. Nice location. Call Terry Fortune "THE LOT MAN", at REALCARE ESTATES LTD., 1005 Cook St., Tel. 388-7733.

1.5 ACRES APT. ZONED LAND NR. Jubilee Hospital. Consider some cash and easy terms or new small revenue property. Ph. Morris Lund, 386-7545, anytime. Island Homes Ltd.

Colwood—level lot. 71x134. Some trees at rear. $3700. Shirley Wilde of Rex Hughes Agencies, 478-1729 or res. 478-2459.

PANORAMIC VIEW LOT. FULLY serviced, 2½ miles from City Hall. Revelstoke Place off 3600 Block Doncaster Dr. 383-9458.

EBONY TERRACE — OFF Arbutus. Large serviced lot in top subdivision. $10,500. 477-4227. Hendricks Construction Ltd.

1 ACRE AT ARDMORE. $6,000 with terms. 479-6368.

274 PROPERTY WANTED

WANTED
Reasonably priced lots, acreage, or apartment property. Kasapi Construction Co. Ltd., 386-6191.

Vickery and Sons Ltd.
LOTS OR ACREAGE IN ANY AREA.
592-6149 592-6622

280 ACREAGE FOR SALE AND WANTED

$157 PER ACRE
includes modern 3-bdrm house and probably all farm equipment. 158 acres of land — 100 acres cleared and 10 acres fenced for livestock, located near Dawson Creek, B.C. House consists of living room with fireplace, dining room, cabinet kitchen, 3 bedrooms, w-to-w, and 3-pce. bathroom, half cement basement with OOM. For further information and pictures — call:
MRS. MARILYN SECORD, 386-7521

BOORMAN INVESTMENT CO. LTD.
1111 Government Street.

$3,200 REDUCED Price, Approx. ½ Acre, Willis Pt. Views of Saanich Inlet. Try $1,000 Down.

$14,500. Approx. 2.5 Acres, Nr. Oldfield Rd. Saanich. Perc Tested. Lovely property for home site. McCandless Realty 383-6111, Eve's 592-1981.

SECLUSION AND FRESH AIR
5 acres of treed property in Metchosin. Several level building sites. Hydro available. $2,000 down and good terms on balance. Priced at $10,000. Call 388-6231.
LAURIN RESTALL MAE IVINGS
Island Pacific Realty Ltd.

6½ ACRES, WOODED, BORDERED by year round stream, within 6-mile circle. 2 bedroom cottage on property. Asking $33,000. For more information call Mary James, 592-9540 or 382-5117.
NEWSTEAD REALTY LIMITED.

5 ACRES
Close in, 5 mile circle. 264 feet on Granville Street. Treed land, view of valley. Good value at only $13,900. Call GEORGE CHAN, 386-2955, Mayfair Realty Ltd.

2 ACRES SECLUDED LOTS
$6500 — $7200
Easy Terms Arranged
477-1419

ACREAGE, SMALL OR LARGE, SUBDIVIDABLE LAND, WANTED FOR CLIENTS AND OURSELVES. SUNSET REALTY AND DEVELOPMENTS LTD. 478-1974.

ACREAGE FOR SALE?
Large or small, with or without home. Building lots, etc. Call GEORGE CHAN, the specialist in Land, 386-2955, Mayfair Realty Ltd.

SAANICH — 14 ACRES, TREED land. Bear Hill area. Full price $30,000 with good terms. Call J. Clover at 385-7761.
D. F. HANLEY AGENCIES LTD.

285 UP-ISLAND PROPERTIES

4 EXCELLENT VALUE BUYS
(1) 185' frontage on no-cliff beach with completely rebuilt and modernized B.R. home with full basement on almost 2 acres; 15 mins. N. of Nanaimo on bus route. $59,000.
(2) Adjacent to above, 2 B.R. comfortable home on .85 acre with 15' waterfront access priced low at $16,500.
(3) Also adjacent. 9000 level lot .85 acres with concrete well and good spring water. Close to warm beach. $6,500.
(4) Large family home with 5 Brs. Sep. dining room. Full basement double garage, overlooks Bowen park in Nanaimo on quiet street. $17,900.
For further details on any of the above, Phone
DICK ACHURCH 384-8436
Canada Permanent Trust

Very best location for any industrial development in the Nanaimo area. Set back from island highway in industrial sub-division with ample frontage. Choice of 3 properties from 3 acres to 14 acres, or could be one parcel. Close to all amenities, all cleared and fenced. One parcel contains 2 large buildings, suitable variety of uses. Priced from $6,000 per acre. FOR DETAILS PHONE DICK ACHURCH, 384-9436.
Canada Permanent Trust

290 FARMS FOR SALE AND WANTED

10 ACRE HOBBY FARM
Located in popular Deep Cove this heavily treed acreage features a 13-yr.-old, 2-bedroom, full basement home, 90' drilled well, man-made pond, barn, tractor and other misc. items. Asking price $67,500.
BILL KNOWLES
385-7761
D. F. Hanley Agencies Ltd.

CENTRAL SAANICH
10-ACRE FARM
Large older home and out buildings suitable market gardening, poultry and horses, etc. Full price $62,500 with $30,000 down. For further information, phone Charles McCrory, F. N. Cabeldu Ltd., 1212 Broad Street, 383-7174 or Res. 385-5390.

293 GULF ISLANDS PROPERTIES

WATERFRONT
GALIANO ISLAND
Approximately 160 acres and 3,000 ft. of waterfront. Several acres cleared, remainder is wooded. Southern exposure. Within 5 min. walk of sheltered moorage. Asking $280,000. For further details please call anytime or write.
L. C. KNIGHT, 385-3435
P. R. Brown & Sons Ltd.

THETIS ISLAND WATERFRONT
Get away from the crowds. Perfect seclusion. New house. Some finishing needed inside. ¾ acre with 150' waterfront. Guest cottage. South end of Island. Price $27,500 terms. Call Ted Smyth, 477-3617. Canada Permanent Trust. 386-1361.

HEAVENLY
SALT SPRING ISLAND
Overlooking beautiful Fulford Harbor.
Salt Spring the Hawaii of Canada 107° of pollution free sandy beach loaded with delicious clams. Lot .45 acres on the seaside of paved road. New 4-room (2 bedroom) home needs finishing, but very liveable NOW. Wired for electric range and fully insulated throughout. More water than several families could use. From fresh, cold, eternal spring located about 30' from house and running down gentle slope within 10' of house. No pumps needed. Gravity feed will suffice. Taxes last year $1. Very direct from the Island to Tsawwassen, Victoria via Swartz Bay, Nanaimo via Crof

Weather:
Mainly Sunny
Low, high Wednesday 43 and 65
Details on Page 22

87th Year, No. 83 ★★★ VICTORIA, B.C., TUESDAY, SEPTEMBER 15, 1970

Victoria Daily Times

TODAY'S NEWS TODAY
Classified 386-2121
Telephone 382-3131
PRICE: 10 CENTS

BNA Act Rewriting A Failure

By ANTHONY WESTELL
Special to the Times

OTTAWA — The grand design of writing a new constitution to renew Canadian Confederation has clearly failed.

Prime Minister Trudeau and the 10 provincial premiers, meeting in the constitutional conference Monday and today, are engaged mainly in a salvage operation.

Give Problem To a Commission

If we cannot agree on a new constitution, how can we patch up the old one?

Premier Ed Schreyer, the NDP swinger from Manitoba, suggests that maybe we should toss the whole problem to a commission of experts for 18 months.

Premier Ross Thatcher, the right-wing Liberal from Saskatchewan, thinks that perhaps Ottawa and Quebec can work the whole boring thing out between them, without bothering the other provinces which have more important practical problems on their minds.

But the consensus which seemed to be emerging from the sessions behind closed doors Monday and over the dinner table last night was to go to Square One.

Square One, if you can cast your memory back five or 10 or 30 years, is to bring the constitution to Canada before we try to rewrite it.

The present constitution is the British North America Act, legislation passed by the British Parliament in 1867 to join the colonies in North America into a new Dominion of Canada.

Humiliating Relic of the Past

To make changes in that constitution, Canada has to ask the British Parliament, very politely, if it would mind putting aside its own pressing business for a moment to amend the BN Act.

The British Parliament always obliges, of course, but all Canadian politicians agree that it is a humiliating relic of colonial times.

The Canadian constitution should be removed from Britain and brought under our own control, so that we can change it as we wish. And there of course is the problem.

Could the federal government make changes in the BNA Act as it saw fit? That would outrage the provinces. Should the provinces have to consent to changes in the constitution? That would give a veto to Quebec—or even worst, to Premier Bennett of British Columbia.

Before we can all agree to bring the constitution back to Canada, there has to be general approval of a formula by which the law can be amended once it is here.

Playing the Game For Years

And that's Square One in the great Canadian game of reforming the constitution.

The federal and provincial politicians have been playing the game for years without reaching a conclusion.

Back in 1964 they came close to a decision. Federal Justice Minister Guy Favreau, building on a foundation provided by his predecessor, Davie Fulton, developed a formula for repatriating and amending the BNA Act which seemed to meet objections.

All 10 provinces agreed to the scheme, dubbed the Fulton-Favreau formula, and the politicians and the papers were full of pronouncement about Canada at last cutting its colonial ties.

It was too early to fix a fluid and developing French-Canada within a new constitution. The opposition to the F-F formula was so fierce in Quebec that the Lesage government had to disown it and renege on its agreement

Continued on Page 2

★ ★ ★

Robarts Criticizes Ottawa Fiscal Stand

OTTAWA (CP) — Premier John Robarts of Ontario objected strenuousy today to a federal proposal to make major constitutional changes in governing the country's capital markets and financial institutions.

The federal position, not yet public, apparently was given privately to the provincial premiers before today's second session of the federal-provincial constitutional conference.

Premier Robarts said in a statement he does not think "the major constitutional changes proposed" are necessary.

At present, the federal government has exclusive jurisdiction over currency, banking and monetary conditions.

But there is divided jurisdiction between Ottawa and the provinces over such subjects as trust, loan and mortgage company organizations, credit unions and other important elements of the capital market.

The federal government is believed to be in favor of bringing a wider part of the market under federal regulations.

Mr. Robarts said Ottawa's present powers over currency, banking and monetary condtions are adequate and that it can exercise jurisdiction over a wider area, if it needs to, by agreement with the provinces without a formal constitutional change.

"The federal government can exercise firm control over the flow of credit through Parliament's exclusive jurisdiction over rates of interest," Mr. Robarts' paper said.

"Hence, in Ontario's view, there are no serious problems in this field which require the type of extent of constitutional revision proposed by the federal government."

Get 'em on th' wing.

★ ★ ★

This may not be an official Indian summer but it has all th' fringe benefits.

★ ★ ★

Yellin' fer more money from Ottawa is on'y yellin' fer us t' pay more. Wish Mister Bennett c'd see thet.

SHOOTOUT SEQUEL in New Orleans today is this police raid on a residence next to the Black Panther headquarters. Police said arrest warrants are being held for many members of the Panthers as a result of a "systematic reign of terror" which included sniping at police, beatings and the burning of two automobiles. (AP Wirephoto)

Hijack Attempt Fails As Guard Shoots Man

SAN FRANCISCO (AP) — A male passenger demanding to go to North Korea attempted to hijack a Trans World Airlines jetliner today. He was shot by another passenger, a private guard for a shipment of securities, after being in control of the plane for a little more than an hour, deputy sheriffs said.

Robert E. De Nisco, 34, an employee of Brinks, Inc., stood up and shouted "Police" and began struggling with the hijacker after the pilot announced the hijack after the plane landed.

In Washington the Federal Aviation Administration identified the would-be hijacker as Dorr Irwin, 27, Reseda, Calif.

He was undergoing surgery at Peninsula Hospital, Burlingame, Calif. He was said to be in serious condition.

The FAA said Irwin was shot in the right side of the abdomen by a Brinks' guard in civilian clothes. The guard was protecting a private shipment of a valuable nature and was not a part of the newly-established plane-guard system, the FAA said.

One shot only was said to have been fired.

Passengers said he boarded the plane in Los Angeles. The flight had started at New York, with a stop in Chicago.

PASSES NOTE TO PILOT

Moments before the pilot's announcement to the passengers the hijacker had passed a note to him reading: "I have a gun and want to go to North Korea."

It was not known whether the hijacker was actually armed.

De Nisco, Brinks said, was carrying an undetermined amount of securites from Los Angeles to San Francisco.

The plane, Flight 15 from Los Angeles, had landed at 6:06 a.m. and the pilot advised the tower that a white male passenger had told him: "This plane is being hijacked. It will be going farther."

The pilot said there were 17 passengers aboard, plus the crew.

'WE WILL NOT WAIT FOREVER' — ARABS

AMMAN, Jordan (CP) — More than 50 hijack hostages remained locked in their secret prisons today while negotiations between their guerrilla captors and Western governments were at an impasse. Israel seemed to hold the key to the duration of their detention.

At a news conference guerrilla leaders warned again today that any attempt to free the hostages by force would only endanger their lives. They demanded swift bilateral action in swapping hostages for imprisoned guerrillas and warned: "We will not wait forever."

Sex 'Expression Of Today's Society'

BRUSSELS (Reuters) — The Roman Catholic Church must come to terms with sex and eroticism as legitimate expressions of present-day society, the World Theological Congress was told today.

The plea came in two keynote speeches on church and society from leading speakers—Most Rev. Gregory Baum of Toronto, professor at St. Michael's College, and Prof. Antonie Vergote of Louvain University in Belgium.

Father Baum told the 200 theologians and 700 observers the one-sided dominance of reason over feeling and sexuality had caused a dangerous split in the consciousness of Western society.

344,000 Strike GM

First Joint Action

By The Canadian Press

Negotiators for General Motors of Canada Ltd. and the United Auto Workers Union were to meet at 1 p.m. today for their first bargaining session against the background of a strike at GM plants in the United States and Canada.

Meantime, all was quiet on the picket lines at six GM plants in Ontario and one in Quebec where 27,000 UAW members walked off the job early today. Also on strike were about 317,000 GM employees in the U.S. to make a total of 344,000.

The strike marks the first time that Canadian and U.S. workers have joined forces against one of the Big Three auto manufacturers.

Negotiations to avert the showdown dragged on in Toronto until 10 p.m. Monday without making any headway. "They were an exercise in futility," a union spokesman said.

He said although Canadian and U.S. workers are bargaining separately in Toronto and Detroit, the key to a settlement lies with negotiators in Detroit.

STILL FAR APART

He said the two parties were still far apart on wages, pensions and the cost-of-living escalator formula in a new three-year contract.

The union has a strike fund of $120 million, enough for seven or eight weeks of strike pay at $40 a week. After that strikers are expected to fend for themselves.

Affected by the strike in Ontario are 14,000 workers in two GM plants in Oshawa, 6,500 at an engine and parts plant in St. Catharines, 2,600 at two plants in Windsor, about 1,350 at GM's Frigidaire division in Toronto, 680 in London where diesel locomotives, trucks and buses are built and 2,400 in Ste. Therese, Que.

Immediately after the midnight deadline, workers at Oshawa lit bonfires at plant entrances and set up picket lines.

Richard Kittle, chairman of Local 222 at Oshawa, said workers have formed kitchen committees, police committees, picket marshals and registration committees and are prepared to hold out until "we get justice and equity out of GM."

HIT BY WILDCATS

GM's Oshawa truck line and the car assembly plant in Ste. Therese were hit by wildcat walkouts Friday night and the Oshawa car assembly plant was closed Monday before the strike deadline.

The trim plant at Windsor also was closed before the deadline because about 725

Continued on Page 2

WHAT THEY WANT

DETROIT (AP) — Here are the union and company positions on the three major issues standing between General Motors Corp. and the United Auto Workers in new contract bargaining:

WAGES — GM has offered wage increases in the first year of a three-year contract ranging from 36 cents hourly for a man making $3.50 an hour or less to 48 cents for a man making $6.34 and up. A man making $4.02, the current average hourly wage in the industry, would get 38 cents more. The union wants wage boosts ranging from 61½ cents to 84 cents. The man making the industry average would get 63 cents more.

In each of the second and third years GM would raise wages by 11 cents for the man on the bottom of the scale, by 13 cents for the man making the industry average and by 21 cents for the man at the top of the scale. The UAW has not specified what it wants in the second and third years, saying it depends on the company's willingness to change its stance on the cost-of-living allowance.

COST OF LIVING — GM says it will guarantee cost-of-living allowances of a least eight cents hourly in each of the last two years of the contract and will raise wages, depending on how the cost of living rises, by up to 16 cents in the second year and by a maximum of 12 cents in the third year. The union wants the company to return to the cost-of-living formula in effect prior to 1967 which had no minimums or maximums.

PENSIONS — GM has offered to provide a $500 monthly pension for a man retiring with 30 years' service, less $40 a month for anybody for each year under 58. A 48-year-old worker with 30 year's service could retire at $100 a month. The union wants everybody, regardless of age, who has 30 years' service to be able to retire at $500 a month.

'60 Drugs Sub-Standard'

TORONTO (CP) — Ontario Liberal Leader Robert Nixon Monday accused Health Minister Thomas Wells of undermining public confidence in all drugs and drug companies by not making public a government list of "unacceptable" drugs.

He said in an interview the list should be made public "so that citizens using the drugs can change to those which meet higher standards."

"Wells cannot say that on the one hand 60 drugs fall short of Ontario department of health minimum standards while on the other hand refusing to name the drugs specifically, as if it were in the public interest not to know."

The 60 drugs were omitted from a comparative price index of 440 drugs which also shows cost differences between generic and brand-name drugs.

Wells said that although the index won't be made public immediately people could still get the information by consulting doctors, dentists, pharmacists and hospitals after Oct. 1.

The minister said the list will be circulated as part of the government's Paracost—prescriptions at reasonable cost—plan that is expected to cut drug prices between 10 and 15 per cent.

AVAILABLE ON REQUEST

Reporters could also get a copy of the list after Oct. 1 by making a special request to his office, Wells said.

Doctors using the index will be able to choose the most inexpensive drug on the list for their patients.

The patient will then be able to take his prescription to a pharmacist participating in the Paracost plan and have it filled at the cost listed in the index plus a $2 dispensing fee.

In announcing Paracost Monday, Wells said he was "very concerned" that the drugs rejected by the Ontario list were approved by the federal Food and Drug Directorate.

AUSSIE YACHT LOSES MAN OVERBOARD

NEWPORT, R.I. (Reuters) — Australia's Gretel II lost a crew member overboard during the third leg of today's first race at the America's Cup yachting series.

The Australian boat, which trailed Intrepid of the United States by about one minute eight seconds after the second leg, thus lost more valuable time as it had to pick up the man overboard.

The rules specify that a yacht must finish with the same number of crew it had aboard when it started the race.

Jet Skids

NEW YORK (UPI) — An Alitalia DC8 jetliner skidded off a Kennedy Airport runway on landing today and split open, apparently as the result of a collapsed landing gear. There were no immediate reports of casualties or of fire.

BY PROVINCIAL BRANCH, FOREST FIRMS

West Coast Park Expansion Opposed

Ottawa has proposed a substantial increase in the West Coast national park, but has met opposition from the provincial government's forest service and two logging companies.

It was learned today that the federal proposals were made at a Monday meeting in Victoria.

The federal argument holds that the proposed extension is essential to protect the ecological state of park land already agreed upon.

The proposals would widen the boundaries of the west coast "lifeboat" trail to include the watershed of Cheewhat Lake, and a large watershed area including Tsusiat, Squalicum and Hobiton Lakes. The area forms a triangular territory at the western end of Nitinat Lake.

News of provincial opposition to the proposal brought immediate reaction from conservationists who warned against alienating the water sheds.

The meeting Monday was attended by representatives of the national parks service, the provincial parks branch, the B.C. Forest Service, and B.C. Forest products and MacMillan and Bloedel logging companies.

CHRETIEN
. . . more room to play

Under the West Coast parks agreement signed last April, the governments, who will share land acquisition costs, have until April 1, 1973, to consolidate the boundaries of the trail, known as phase three of the park creation.

Long Beach and the Effingham Islands are the first two phases.

The next step in negotiations is expected to be a formal proposal by Ottawa to the provincial government, likely at the cabinet level.

The decision would initially involve federal Northern Development Minister Jean Chretien, B.C. Forests Minister Ray Williston and Recreation Minister Kenneth Kiernan.

"We are again being short-changed by the

Continued on Page 2

INDEX

	Page
Births, Deaths	35
Classified	35
Comics	26
Cowichan News	9
Entertainment	21
Finance	6, 7
Prairie News	22
Sports	14, 15
Weather	22
Women	24, 25

Victoria Daily Times

VICTORIA, B.C., TUESDAY, SEPTEMBER 15, 1970 —PAGE 13

Fall Ferry Schedule Takes Effect Monday

B.C. Ferries begin fall schedules Monday, with three vessels being used on the Swartz Bay-Tsawwassen runs.

The Queen of Sidney is now undergoing refit and the Queen of Saanich will start being refitted Monday.

From Monday until Thursday, inclusive, ferries will leave Swartz Bay (Victoria) at 7, 9, 10 and 11 a.m. 1, 2, 3, 5, 7 and 9 p.m. Sailings from Tsawwassen will be at 9 and 11 a.m., noon, 1, 3, 5, 7 and 9 p.m. Additional sailings on Thursdays will leave Swartz Bay at 4 and 8 p.m. and Tswwassen, 6 and 10 p.m.

Friday will see hourly sailings from both terminals from 7 a.m. to 10 p.m.

There will be hourly sailings from 7 a.m. to 3 p.m. from both terminals Saturdays. Swartz Bay sailings from that time will be at 4, 5, 7, 8 and 9 p.m. and at Tsawwassen, 5, 6, 7, 9 and 10 p.m.

Hourly sailings from 3 to 10 p.m. will be held from both terminals on Sundays. Until that time sailings from Swartz Bay and scheduled for 7, 8, 9 and 11 a.m. noon and 1 p.m. Morning schedules for Tsawwassen are 7, 9, 10 and 11 a.m. There will also be ferries at 1 and 2 p.m.

The fall schedules will remain in effect until Nov. 30.

The Black Ball ferry Mv Coho also begins her winter schedule Monday, leaving daily from Victoria at 10 a.m. and 4:45 p.m.

The Canadian Pacific's Princess Marguerite's last Seattle-Victoria run for the season is slated for Sept. 26.

The Washington State Ferries began their fall schedules Wednesday with daily sailings from Sidney to Anacortes set for 11 a.m. and 5:15 p.m. Winter sailings begin Oct. 1 with a ferry leaving daily from Sidney at 12:30 p.m.

Nixon Holds Up PWA Runs

President Nixon has been to busy to cut the final red tape fetter to allow Victoria-Seattle scheduled flights by Pacific Western Airlines.

Lacking his signature on U.S. authority for a change in carrier, PWA was unable to take over service today from Air Canada, which pioneered the international route before the Second World War.

A PWA spokesman said the company could not inaugurate services without the president's signature, despite earlier sanction by Canadian and U.S. civil air authorities.

Meanwhile, Air Canada carries on its Viscount service on a day-to-day basis.

Pacific Western did open its downtown ticket sales office today, however, at 690 Broughton, opposite St. Andrew's Church.

In co-operation with Air Canada, express, freight and aircraft ground handling services for PWA are being arranged through the national carrier's existing facilities.

PWA and Air Canada are sharing Victoria-mainland flights in accordance with national air policy.

LOCAL SHIP MOVEMENTS

NAVY

St. Croix, Yukon and Rainbow at sea, returning Sept. 22; Endeavour at sea, returning Sept. 26; Laymore at sea, return date not listed; Chaudiere at sea, returning Sept. 17; Miramichi at sea, returning Sept. 18; all other ships in port.

Repairs Started On Fountain

Repairs began this week on Victoria's Centennial Square fountain, whose lights short-circuited almost two years ago and have been blacked out ever since.

Replacement of the faulty flashing light system will cost the city $12,600, almost half the entire fountain's original cost of $30,000. The breakdown was attributed to poor materials.

The fountain was a gift marking Victoria's 100th birthday, donated by Esquimalt, Oak Bay and Saanich municipalities.

Work on the drained pool is being carried out behind a wooden barricade by Hume and Rumble, a Vancouver electrical contracting firm.

The job is expected to be completed by Sept. 30.

Repairs include replacing the lighting fixtures, automatic switches and an electrical panel.

After some balking at the expense, council finally approved of the repairs last April, but slow delivery of parts delayed the job until now.

Arthur Mayse On Holidays

Oak Bay Alderman Dies at 59

Alexander Hendry, a community-spirited man and Oak Bay alderman who spent five years on the municipality's council, died at Royal Jubilee Hospital Monday night after a lengthy illness. He was 59.

In spite of his illness, Hendry had attended council meetings up until two days before his final entry into hospital and maintained his position as sales manager and secretary of the Victoria Plywood Ltd.

Mayor Frances Elford described Hendry's death as "a great loss to the community."

Acting mayor, Ald. Ian Horne, today ordered the municipal hall's flag to be flown at half staff in Hendry's memory. It will again be flown at half staff Friday when funeral services will take place at McCall's Chapel at 2:15 p.m. Canon Hywel J. Jones will officiate.

Born in England, Alex Hendry came to Canada some 55 years ago, graduating with honors from the University of British Columbia.

In his 24 years as a Victoria resident, he made his mark in both municipal and community life.

He served as councillor and alderman in 1963, 1964, 1968, 1969 and 1970, heading major committees, including zoning, lands and building and personnel.

HELPED SCOUTS

For several years he served as treasurer and president of the local branch of the Boy Scouts of Canada, was a director of the Queen Alexandra Solarium and of the Royal Jubilee Hospital. He was also a director of the John Howard Society and a member of the Gyro Club.

An ardent golfer, Hendry served as director and vice-president of the B.C. Golf Association, being a member of the Victoria Golf Club and an honorary member of the Royal Colwood Golf and Country Club.

He is survived by his wife, Grace, of 3253 Henderson; his mother, Mrs. Ethel Hendry, and sister, Margaret, both of Vancouver; and a brother, Noel, of Asbestos, Que.

Vote Set for Oct. 9 On Proposed College

The Greater Victoria school board at a special meeting Monday set Oct. 9 as the date for the plebiscite on the establishment of a college.

The trustees decided the name of the proposed college would be Juan de Fuca College.

☆ ☆ ☆

They also approved in principle the appointment of a public relations consultant to promote the concept of a college.

Education Minister Donald Brothers last week authorized the board to hold a plebiscite to decide whether a college should be established.

The board had been negotiating with the government since 1966 for permission to hold a vote.

If the vote is successful the trustees intend classes to begin at the present Institute of Adult Studies in September 1971. This was a reason for setting the date in October rather than in December with the slated civic elections.

District superintendent A. J. Longmore said, in proposing Oct. 9, the appointment of a college council and a principal as well as the establishment of curriculum had to be done if the college was to open next September.

Consulting fees will be $150 a day plus expenses, with a 10-day maximum on the term of the consultant's employment.

☆ ☆ ☆

The college is to offer academic courses for the first two years of university and the trustees hope to combine it with the present institute to offer technical, vocational and business career programs.

The trustees selected the name, Juan de Fuca, by vote from a list that included Thunderbird, Quadra, Haida, Camosun, Amor de Cosmos and Victoria College.

Hospitals, Engineers Nearer

A contract settlement between the International Union of Operating Engineers and 28 strike-threatened B.C. hospitals moved a major step nearer Monday.

The union's negotiating committee announced it is recommending acceptance of a tentative contract worked out by government mediator Ed Sims.

The union has been negotiating for four months with the B.C. Hospitals' Association and the association's labor relations council will meet next week to consider the mediator's formula and make a recommendation.

The union said the formula includes arbitration of some wages in dispute between the four locals involved and the hospitals.

Sims' term has been extended to Oct. 8 so bargaining could continue if necessary.

Plastered Man Spied Carrying Plaster Lady

Perhaps it was love at first sight, or maybe it was only a passing fancy.

Nobody knows for sure, least of all Vincent Barone, what attraction he found for the plaster of Paris lady riding a dolphin that adorned the hallway of an apartment block at 639 Constance.

The 33-year-old Nova Scotia serviceman, stationed for one month in the Victoria area with navy air crews, appeared in provincial court this morning charged with theft under $50 and possession of stolen property.

Judge William Ostler was told Barone was arrested by Esquimalt police at 1:45 a.m. this morning following a complaint from Lewis Fortier, a tenant at 639 Constance.

★ ★ ★

Barone was stopped on Esquimalt Road about half a block from Constance with the 50-pound plaster of Paris statue on his shoulder.

He had been drinking, police said.

In the prisoner's box, Barone appeared slightly confused by the goings-on.

He pleaded not guilty to the charge of theft because he said he could not remember anything of stealing the statue.

"But I do remember having about a thousand pounds of statue on my back," he told Ostler and pleaded guilty to the charge of possession of stolen property.

★ ★ ★

At that point prosecutor Cory Stolte withdrew the theft charge.

"I suppose you don't know what you were going to do with it?" Ostler asked.

"Had you been drinking at some place nearby?"

"I don't even know the neighborhood," Barone replied, "I KNOW I had been drinking."

Ostler asked Barone if he wished to call his divisional officer, who was in court, as a character witness. Barone declined. Ostler asked again. Barone refused.

"I think it is a case for a nominal penalty," said Ostler in fining Barone $50.

"It's too absurd . . ."

THE GREAT SEWER ESCAPADE

Ratzlaff, If Anybody, Knows How to Lay 6,100 Feet of Pipe

BY PETER McNELLY

Bernie Ratzlaff clambered atop the rusty skeleton of what looked like a rigging for children's swings and surveyed the blasted gulch by the shore of Macaulay Point.

Ratzlaff, Charlie Archibald and Bill Poole, all contractors, had won a $494,000 job from the Capital Regional District Board to build the extended sewage outfall from Macaulay Point 6,100 feet into Juan de Fuca Strait.

Four 1,500-foot sections of the 36-inch-diameter concrete must be welded together, pushed to sea and sunk in 200 feet of water. The operation is taking all week.

Ivy-league sweater, blue jeans, cowboy boots and tipped cigar, Ratzlaff looked the essence of confidence and control. It was Sunday afternoon.

●

Saturday, there had been an unexpected brush fire which damaged 342 feet of pipe. Ratzlaff made a few calls, assured everyone that everything would be all right. By Monday the pipe had been replaced.

On Monday another hassle turned the three-day operation into an entire week's job. The tug, Island Monarch, which was supposed to look after the marine end of the job, proved to be too small.

Sudbury II had to be called in and delay cost at least a day—assuming good weather lasts.

Ratzlaff does not like to waste time. Sunday he was still hashing out details.

"Can you get me that plate? Can you get it today?" he was saying.

"Yes, but I can't get welders until Monday morning," someone answered.

"Well, I need it as soon as you can get it. I've got my weld it. Can you get it today?"

"Yes."

"OK, that's fine. We'll take care of the rest." Ratzlaff climbed off the bars to check out other details. Archibald started to explain the week's operation which began Monday morning.

We talked for an hour or so, examining drawings, walking along the site. Overhead, own welders, you get it for me today, and my men will seagulls combed the polluted shoreline.

Archibald pointed to a V-joint at the end of one pipe. He said it was a pig valve, one opening of which would remain sealed underwater while the other fed to more pipe.

If the pipes should ever become clogged with sludge, he said, a diver could descend, open the valve and insert a cleaning roto-device to clear the pipe again.

At the outermost length of the pipe, the size begins to decrease from the standard 36-inch diameter to an eventual 16-inch diameter.

At the point where the pipe begins to get smaller, a have been bored. These dif-

Rather Than Gush Out Guck Will Disperse Through Small Portholes

number of small portholes fusing ports, as Archibald called them, are spaced along the pipe until they reach the end. On Sunday, they were capped. They are opened Friday to sink the pipe.

This is the end which will rest in the deepest part of the water, about 200 feet down. The sewage will disperse through the ports rather than gush madly out one end.

The idea is to make the flow less concentrated as it breaks into the water.

Regional district engineer Bill Gerry said the effluent will form an oblong spherical shape as it emerges from the pipe.

By Monday afternoon, several side-boom cranes had sidled up to the first 1,500-foot section, the one with the watertight nose cone. Rollers had replaced the holding blocks under the pipe. The front end was already 200 feet into the water.

The plate Ratzlaff had been calling for had been delivered and welded to the bars. Attached to the plate was a steel yellow claw gripping two wheels about the size of truck tires.

Inside the claw, resting on the wheels, was the pipe. Each section feeds through this device on its way to the sea bed.

Out in the strait, Island Tug and Barge Ltd.'s tug Island Monarch was anchored in position. Under the direction of Capt. Roy Blake, she was to have remained positioned at 6,400 feet offshore during the entire operation.

But the 157-foot vessle was too small for this job. Ratzlaff and Archibald didn't know this until Monday afternoon.

By Tuesday, Sudbury II, the largest tug on the Pacific coast, perhaps the world, was getting set in the Island Monarch's place. Blake remains in control of marine operations throughout the week and Capt. John Webb is aboard Sudbury II.

●

Her role is to guide the pipe and keep it in line. The pipe is not towed to sea, but pushed along the rollers from behind by a tractor.

The nose cone of the lead pipe is hooked by a nylon rope to a winch on the Sudbury II. Though the pipe is flexible enough to sway several hundred feet off course without kinking or breaking, the rope keeps it straight and reduces the risk of excess stress.

Once on the bottom, the pipe has no stress at all. Only the floating and lowering part present real difficulties.

The pipe is concrete which has been protected from corrosion by a tar, fiberglass and felt paper coating. A peg board-like covering has been lashed to the underside of the pipe for further protection.

Two wires also run on the outside of the pipe as part of an electric battery hookup also designed to prevent corrosion. One wire is connected to the pipe at various places. The other runs away from the pipe to units called anode beds.

The idea is to run a low-grade current from the pipe to the anode beds. Somehow — you have to understand basic electricity to get this — the current prevents the pipe from corroding by switching the process to the anode beds.

But this trick doesn't match the space-age being used to keep the pipe in line. A laser beam is shot from the shore to a sheet of plywood on a barge near the Sudbury II. This beam directly matches the proper course of the pipe.

If the laser fails, a large searchlight can be used. And if that doesn't work, Sudbury II can monitor the course with radar.

Monday afternoon, Archibald was trying to contact the marine division of the RCMP. Another problem. They needed some patrol vessels to keep fishing boats out of the area. If one accidentally slashed the nylon rope attached to the Island Monarch, the delay could be time-consuming and expensive.

Archibald said the first section would be pushed to sea as soon as the patrol was established. The next section would be lifted on to the rollers that the first had left, and them moved up to the rear of the first.

The two are welded together, then pushed further to sea. This process is repeated until each of the four sections is joined. By that time, the pipe stretches nearly to the Sudbury II.

The Sudbury II Monitors the Operation Offshore

They'll Be Using a Laser Beam, Even Radar, to Finish Job

As the pipe is welded and pushed into the water, 11 barges assume positions along side. Nine of these carry powered cranes with a cradle, a device which loops over the pipe with rollers underneath.

The diffusing ports are opened once all the pipe is at sea. Even though the pipe is concrete, floats because of the air inside.

When the diffusing ports are opened on Friday and the pipe is no longer watertight, the barges begin to lower the pipe toward the sea bed.

The barge closest to the Sudbury II slowly drops the "nose cone", end below the surface. This operation progresses in stages, each barge dropping its share of pipe in calculated amounts.

The barge farthest from shore lowers the pipe the deepest distance. Each other barge lowers the pipe a lesser amount in proportion to the first.

While this is going on, a series of soundings is taken to guarantee that the cradle on the last barge never quite hits bottom.

Archibald says that the barges automatically float back to shore as the pipe is lowered. Lashed together, they return to shore at a controlled rate.

"Even my men don't believe me, so I don't expect you too. But the barges will move to the shore because the angle of the pipe will push them. The only problem here is to make sure they don't move too fast," Archibald said.

The sea bed is mostly sand and silt until the last 100 yards from shore. At 800 feet out, the pipe is laid on a gravel bed which reaches to land.

After the laying operation is completed, the last 800 feet is covered with two feet of gravel and a layer of rock.

●

A bypass pipe will be connected to a pumping station on shore later this year. Gerry says the station will be finished by January, and the first tests of the system will begin then.

The outfall will serve domestic users from Esquimalt, most of Saanich, part of Victoria south of Saanich, land north of the Gorge, federal properties in Esquimalt and Victoria and the Songhees and Esquimalt Indian reserves.

More than 20 men are involved in the job.

What happens if high winds or a storm occurs before the pipe is paid?

"In that case, we just pray," says Archibald.

Weather:
Mainly Sunny
Low, high Wednesday 43 and 65
Details on Page 22

Victoria Daily Times

TODAY'S NEWS TODAY
Classified 386-2121
Telephone 382-3131

87th Year, No. 83 VICTORIA, B.C., TUESDAY, SEPTEMBER 15, 1970 PRICE: 10 CENTS

BNA Act Rewriting A Failure

By ANTHONY WESTELL
Special to the Times

OTTAWA — The grand design of writing a new constitution to renew Canadian Confederation has clearly failed.

Prime Minister Trudeau and the 10 provincial premiers, meeting in the constitutional conference Monday and today, are engaged mainly in a salvage operation.

Give Problem To a Commission

If we cannot agree on a new constitution, how can we patch up the old one?

Premier Ed Schreyer, the NDP swinger from Manitoba, suggests that maybe we should toss the whole problem to a commission of experts for 18 months.

Premier Ross Thatcher, the right-wing Liberal from Saskatchewan, thinks that perhaps Ottawa and Quebec can work the whole boring thing out between them, without bothering the other provinces which have more important practical problems on their minds.

But the consensus which seemed to be emerging from the sessions behind closed doors Monday and over the dinner table last night was to go to Square One.

Square One, if you can cast your memory back five or 10 or 30 years, is to bring the constitution to Canada before we try to rewrite it.

The present constitution is the British North America Act, legislation passed by the British Parliament in 1867 to join the colonies in North America into a new Dominion of Canada.

Humiliating Relic of the Past

To make changes in that constitution, Canada has to ask the British Parliament, very politely, if it would mind putting aside its own pressing business for a moment to amend the BNA Act.

The British Parliament always obliges, of course, but all Canadian politicians agree that it is a humiliating relic of colonial times.

The Canadian constitution should be removed from Britain and brought under our own control, so that we can change it as we wish. And there of course is the problem.

Could the federal government make changes in the BNA Act as it saw fit? That would outrage the provinces. Should the provinces have to consent to changes in the constitution? That would give a veto to Quebec—or even worse, to Premier Bennett of British Columbia.

Before we can all agree to bring the constitution back to Canada, there has to be general approval of a formula by which the law can be amended once it is here.

Playing the Game For Years

And that's Square One in the great Canadian game of reforming the constitution.

The federal and provincial politicians have been playing the game for years without reaching a conclusion.

Back in 1964 they came close to a decision. Federal Justice Minister Guy Favreau, building on a foundation provided by his predecessor, Davie Fulton, developed a formula for repatriating and amending the BNA Act which seemed to meet objections.

All 10 provinces agreed to the scheme, dubbed the Fulton-Favreau formula, and the politicians and the papers were full of pronouncement about Canada at last cutting its colonial ties.

It was too early to fix a fluid and developing French-Canada within a new constitution. The opposition to the F-F formula was so fierce in Quebec that the Lesage government had to disown it and renege on its agreement

Continued on Page 2

★ ★ ★

Robarts Criticizes Ottawa Fiscal Stand

OTTAWA (CP) — Premier John Robarts of Ontario objected strenuousy today to a federal proposal to make major constitutional changes in governing the country's capital markets and financial institutions.

The federal position, not yet public, apparently was given privately to the provincial premiers before today's second session of the federal-provincial constitutional conference.

Premier Robarts said in a statement he does not think "the major constitutional changes proposed" are necessary.

At present, the federal government has exclusive jurisdiction over currency, banking and monetary conditions.

But there is divided jurisdiction between Ottawa and the provinces over such subjects as trust, loan and mortgage company organizations, credit unions and other important elements of the capital market.

The federal government is believed to be in favor of bringing a wider part of the market under federal regulations.

Mr. Robarts said Ottawa's present powers over currency, banking and monetary conditions are adequate and that it can exercise jurisdiction over a wider area, if it needs to, by agreement with the provinces without a formal constitutional change.

"The federal government can exercise firm control over the flow of credit through Parliament's exclusive jurisdiction over rates of interest," Mr. Robarts' paper said.

"Hence, in Ontario's view, there are no serious problems in this field which require the type of extent of constitutional revision proposed by the federal government."

ACTIVE STOCKS

Here are the 2 p.m. bids on the most active stocks on the Vancouver Stock Exchange:
For a full list of noon prices see Page 6.

INDUSTRIALS		**OILS**	
Driver Development	.17	Ponderay	1.88
Tokar	2.65	Canarctic	.68
Block Bros.	3.90	Stampede International	1.72
		MINES	
		Stannex	.32
		Rolling Hills	.56
		Croyden	.34

TALKS RESUME TODAY

GM Struck by 344,000

SHOOTOUT SEQUEL in New Orleans today is this police raid on a residence next to the Black Panther headquarters. Police said arrest warrants are being held for many members of the Panthers as a result of a "systematic reign of terror" which included sniping at police, beatings and the burning of two automobiles. (AP Wirephoto)

First Joint Action

By The Canadian Press

Negotiators for General Motors of Canada Ltd. and the United Auto Workers Union were to meet at 1 p.m. today for their first bargaining session against the background of a strike at GM plants in the United States and Canada.

Meantime, all was quiet on the picket lines at six GM plants in Ontario and one in Quebec where 27,000 UAW members walked off the job early today. Also on strike were about 317,000 GM employees in the U.S. to make a total of 344,000.

The strike marks the first time that Canadian and U.S. workers have joined forces against one of the Big Three auto manufacturers.

Negotiations to avert the showdown dragged on in Toronto until 10 p.m. Monday without making any headway. "They were an exercise in futility," a union spokesman said.

He said although Canadian and U.S. workers are bargaining separately in Toronto and Detroit, the key to a settlement lies with negotiators in Detroit.

STILL FAR APART

He said the two parties were still far apart on wages, pensions and the cost-of-living escalator formula in a new three-year contract.

The union has a strike fund of $120 million, enough for seven or eight weeks of strike pay at $40 a week. After that strikers are expected to fend for themselves.

Affected by the strike in Ontario are 14,000 workers in two GM plants in Oshawa, 6,500 at an engine and parts plant in St. Catharines, 2,600 at two plants in Windsor, about 1,350 at GM's Frigidaire division in Toronto, 680 in London where diesel locomotives, trucks and buses are built and 2,400 in Ste. Therese, Que.

Immediately after the midnight deadline, workers at Oshawa lit bonfires at plant entrances and set up picket lines.

Richard Kittle, chairman of Local 222 at Oshawa, said workers have formed kitchen committees, police committees, picket marshals and registration committees and are prepared to hold out until "we get justice and equity out of GM."

HIT BY WILDCATS

GM's Oshawa truck line and the car assembly plant in Ste. Therese were hit by wildcat walkouts Friday night and the Oshawa car assembly plant was closed Monday before the strike deadline.

The trim plant at Windsor also was closed before the deadline because about 725

Continued on Page 2

WHAT THEY WANT

DETROIT (AP) — Here are the union and company positions on the three major issues standing between General Motors Corp. and the United Auto Workers in new contract bargaining:

WAGES — GM has offered wage increases in the first year of a three-year contract ranging from 36 cents hourly for a man making $3.50 an hour or less to 48 cents for a man making $6.34 and up. A man making $4.02, the current average hourly wage in the industry, would get 38 cents more. The union wants wage boosts ranging from 61½ cents to 84 cents. The man making the industry average would get 63 cents more.

In each of the second and third years GM would raise wages by 11 cents for the man on the bottom of the scale, by 13 cents for the man making the industry average and by 21 cents for the man at the top of the scale. The UAW has not specified what it wants in the second and third years, saying it depends on the company's willingness to change its stance on the cost-of-living allowance.

COST OF LIVING — GM says it will guarantee cost-of-living allowances of a least eight cents hourly in each of the last two years of the contract and will raise wages, depending on how the cost of living rises, by up to 16 cents in the second year and by a maximum of 12 cents in the third year. The union wants the company to return to the cost-of-living formula in effect prior to 1967 which had no minimums or maximums.

PENSIONS — GM has offered to provide a $500 monthly pension for a man retiring with 30 years' service, less $40 a month for anybody for each year under 58. A 48-year-old worker with 30 year's service could retire at $100 a month. The union wants everybody, regardless of age, who has 30 years' service to be able to retire at $500 a month.

Hijack Attempt Fails As Guard Shoots Man

SAN FRANCISCO (AP) — A male passenger demanding to go to North Korea attempted to hijack a Trans World Airlines jetliner today. He was shot by another passenger, a private guard for a shipment of securities, after being in control of the plane for a little more than an hour, deputy sheriffs said.

Robert E. De Nisco, 34, an employee of Brinks, Inc., stood up and shouted "Police" and began struggling with the hijacker after the pilot announced the hijack after the plane landed.

In Washington, the Federal Aviation Administration identified the would-be hijacker as Don Irwin, 27, Reseda, Calif.

He was undergoing surgery at Peninsula Hospital, Burlingame, Calif. He was said to be in serious condition.

The FAA said Irwin was shot in the right side of the abdomen by a Brinks' guard in civilian clothes. The guard was protecting a private shipment of a valuable nature and was not a part of the newly established plane-guard system, the FAA said.

One shot only was said to have been fired.

Passengers said he boarded the plane in Los Angeles. The flight had started at New York, with a stop in Chicago.

PASSES NOTE TO PILOT

Moments before the pilot's announcement to the passengers, the hijacker had passed a note to him reading: "I have a gun and want to go to North Korea."

It was not known whether the hijacker was actually armed.

De Nisco, Brinks said, was carrying an undetermined amount of securites from Los Angeles to San Francisco.

The plane, Flight 15 from Los Angeles, had landed at 6:06 a.m. and the pilot advised the tower that a white male passenger had told him: "This plane is being hijacked. It will be going farther."

The pilot said there were 17 passengers aboard, plus the crew.

'WE WILL NOT WAIT FOREVER' — ARABS

AMMAN, Jordan (CP) — More than 50 hijack hostages remained locked in their secret prisons today while negotiations between their guerrilla captors and Western governments were at an impasse. Israel seemed to hold the key to the duration of their detention.

At a news conference guerrilla leaders warned again today that any attempt to free the hostages by force would only endanger their lives. They demanded swift bilateral action in swapping hostages for imprisoned guerrillas and warned: "We will not wait forever."

Sex 'Expression Of Today's Society'

BRUSSELS (Reuters) — The Roman Catholic Church must come to terms with sex and eroticism as legitimate expressions of present-day society, the World Theological Congress was told today.

The plea came in two keynote speeches on church and society from leading speakers—Most Rev. Gregory Baum of Toronto, professor at St. Michael's College, and Prof. Antonie Vergote of Louvain University in Belgium.

'60 Drugs Sub-Standard'

TORONTO (CP) — Ontario Liberal Leader Robert Nixon Monday accused Health Minister Thomas Wells of undermining public confidence in all drugs and drug companies by not making public a government list of "unacceptable" drugs.

He said in an interview the list should be made public "so that citizens using the drugs can change to those which meet higher standards."

"Wells cannot say that on the one hand 60 drugs fall short of Ontario department of health minimum standards while on the other hand refusing to name the drugs specifically, as if it were in the public interest not to know."

The 60 drugs were omitted from a comparative price index of 440 drugs which also shows cost differences between generic and brand-name drugs.

Wells said that although the index won't be made public immediately people could still get the information by consulting doctors, dentists, pharmacists and hospitals after Oct. 1.

The minister said the list will be circulated as part of the government's Parcost — prescriptions at reasonable cost—plan that is expected to cut drug prices between 10 and 15 per cent.

AVAILABLE ON REQUEST

Reporters could also get a copy of the list after Oct. 1 by making a special request to his office, Wells said.

Doctors using the index will be able to choose the most inexpensive drug on the list for their patients.

The patient will then be able to take his prescription to a pharmacist participating in the Parcost plan and have it filled at the cost listed in the index plus a $2 dispensing fee.

In announcing Pareost Monday, Wells said he was "very concerned" that the drugs rejected by the Ontario list were approved by the federal Food and Drug Directorate.

AUSSIE YACHT LOSES MAN OVERBOARD

NEWPORT, R.I. (Reuters) — Australia's Gretel II lost a crew member overboard during the third leg of today's first race at the America's Cup yachting series.

The Australian boat, which trailed Intrepid of the United States by about one minute eight seconds after the second leg, thus lost more valuable time as it had to pick up the man overboard.

Intrepid easily defeated Gretel by about 5½ minutes.

The rules specify that a yacht must finish with the same number of crew it had aboard when it started the race.

Jet Skids

NEW YORK (UPI) — An Alitalia DC8 jetliner skidded off a Kennedy Airport runway on landing today and split open, apparently as the result of a collapsed landing gear. There were no immediate reports of casualties or of fire.

BY PROVINCIAL BRANCH, FOREST FIRMS

West Coast Park Expansion Opposed

Ottawa has proposed a substantial increase in the West Coast national park, but has met opposition from the provincial government's forest service and two logging companies.

It was learned today that the federal proposals were made at a Monday meeting in Victoria.

The federal argument holds that the proposed extension is essential to protect the ecological state of park land already agreed upon.

The proposals would widen the boundaries of the west coast "lifeboat" trail to include the watershed of Cheewhat Lake, and a large watershed area including Tsusiat, Squalicum and Hobiton Lakes. The area forms a triangular territory at the western end of Nitinat Lake.

News of provincial opposition to the proposal brought immediate reaction from conservationists who warned against alienating the water sheds.

The meeting Monday was attended by representatives of the national parks service, the provincial parks branch, the B.C. Forest Service, and B.C. Forest products and MacMillan and Bloedel logging companies.

CHRETIEN
. . . more room to play

Under the West Coast parks agreement signed last April, the governments, who will share land acquisition costs, have until April 1, 1973, to consolidate the boundaries of the trail, known as phase three of the park creation.

Long Beach and the Effingham Islands are the first two phases.

The next step in negotiations is expected to be a formal proposal by Ottawa to the provincial government, likely at the cabinet level.

The decision would initially involve federal Northern Development Minister Jean Chretien, B.C. Forests Minister Ray Williston and Recreation Minister Kenneth Kiernan.

"We are again being short-changed by the

Continued on Page 2

INDEX

	Page
Births, Deaths	35
Classified	35
Comics	26
Cowichan News	9
Entertainment	21
Finance	6, 7
Prairie News	22
Sports	14, 15
Weather	22
Women	24, 25